GREATEST DEMOCRATIC LANDSLIDE IN A DECADE

EXTRA The Chicago Daily Tribune EXTRA

VOLUME LXIX.—NO. 268. WEDNESDAY. NOVEMBER 9. 1910.—TWENTY-FOUR PAGES. * * PRICE ONE CENT. IN CHICAGO AND SUBURBS. ELSEWHERE TWO CENTS.

CONGRESS: HOUSE Republicans . 180, Democrats .. 211, Socialist .... 1 **SENATE** Republicans . 52, Democrats .. 40 **REPUBLICANS** PROGRESSIVES .. House 63 Senate 14; REGULARS 117 40

NEW YORK—*Anti-Roosevelt.* OHIO, IOWA, INDIANA, NEW JERSEY, CONNECTICUT, CHICAGO—*Democratic.*

ILLINOIS LEGISLATURE: HOUSE Republicans .. 86, Democrats ... 66, Independent .. 1 **SENATE** Republicans 32, Democrats . 19 **LORIMERITES** Beaten 9, Elected 41

DEMOCRATS WIN NATIONAL HOUSE BY BIG MAJORITY

Republicans Lose New York, Ohio, New Jersey, Massachusetts, and Indiana.

HARMON IS VICTOR AGAIN.

Stimson Goes Down to Defeat in Empire State and Woodrow Wilson Looms on Political Map.

M'KINLEY BLAMES G. O. P. APATHY.

BY JOHN CALLAN O'LAUGHLIN.

Militant Democracy gained a tremendous victory in the battle of the ballots yesterday. Its triumphant hosts swept from one end of the country to the other, burying Republican candidates in every section under a murderous fire of votes. According to returns received by THE TRIBUNE from its correspondents in every state, the next congress will be heavily Democratic, as follows:

Democrats elected 211
Social Democrat elected 1
Republicans elected 180

Democratic majority over all 32

New York, Ohio, New Jersey, Massachusetts, Indiana, Connecticut all reported Democratic successes. Even rock-ribbed Iowa elected a Democratic governor.

Results in State Fights.

New York elected John A. Dix, Democratic candidate for governor, over Henry L. Stimson, candidate of Col. Theodore Roosevelt, by about 68,000.

Ohio reelected Gov. Judson Harmon, Democrat, by a majority ranging between 40,000 and 60,000 votes. Two years ago Harmon was elected by 19,372.

New Jersey introduced Woodrow Wilson to national politics, until recently president of Princeton university, by electing him to the governorship by a plurality estimated at 15,000 over Vivian M. Lewis, Republican. The previous Republican plurality was 8,400.

Massachusetts kept up with the times by electing Eugene N. Foss governor by 30,000 plurality, defeating Gov. Eben S. Draper, whose plurality two years ago was 8,000. The legislature remains safely Republican, however, which means that Henry Cabot Lodge will be returned to the United States senate.

Baldwin Wins in Connecticut.

In Connecticut, Judge Simeon H. Baldwin, Democratic candidate, was elected governor over Charles A. Goodwin, Republican, by about 4,000 plurality, reversing the previous Republican plurality of 16,000.

Indiana went as far in a Democratic way as it could, electing twelve out of thirteen Democrats to congress, and defeating Albert J. Beveridge for reelection to the United States senate by choosing a Democratic legislature.

In New Hampshire, Robert P. Bass, progressive Republican candidate for governor, was elected by 6,000 plurality.

In Michigan, Chase S. Osborn, the Republican candidate for governor, has a safe lead over his Democratic opponent, L. T. Hemans.

Election Result in Brief.

To sum up the elections briefly, the net result is:

A national house of representatives overwhelmingly controlled by the Democrats for the first time in fifteen years.

An unrecognizable national senate from which notable standpatters have been eliminated and which promises to be dominated by Republican progressives and Democrats.

Democratic governors in Massachusetts, Connecticut, New York, New Jersey, and Ohio.

The first formal entrance of the Socialist party upon the congressional stage.

And, judging the future by the past, realizing the bearing an off year campaign always has upon the next presidential contest, the important deductions may be made that the chances of the renomination of President William H. Taft by the Republican party have not been improved, and that the presidential standardbearer of the Democratic party in

(Continued on page 4, column 3.)

NEW GOVERNORS ELECTED.

Alabama	EMMETT O'NEAL,	D.
California	HIRAM W. JOHNSON,	R.
Colorado	JOHN F. SHAFROTH,	R.
Connecticut	SIMEON E. BALDWIN,	D.
Idaho	JAMES H. BRADY,	R.
Iowa	CLAUDE R. PORTER,	D.
Kansas	W. R. STUBBS,	R.
Massachusetts	EUGENE N. FOSS,	D.
Michigan	CHASE S. OSBORN,	R.
Minnesota	A. O. EBERHART,	R.
Nebraska	CHESTER H. ALDRICH,	R.
New Hampshire	ROBERT P. BASS,	R.
New Jersey	WOODROW WILSON,	D.
New York	JOHN A. DIX,	D.
North Dakota	JOHN BURKE,	D.
Ohio	JUDSON HARMON,	D.
Oklahoma	LEE CRUCE,	D.
Oregon	JAY BOWERMAN,	R.
Pennsylvania	J. K. TENER,	R.
Rhode Island	ABRAM J. POTHIER,	R.
South Carolina	COLEMAN L. BLEASE,	D.
South Dakota	JAMES H. VESEY,	R.
Tennessee	*BEN. W. HOOPER,	Ind. D.
Texas	O. B. COLQUITT,	D.
Wisconsin	FRANCIS E. McGOVERN,	R.
Wyoming	JOSEPH M. CAREY,	D.

*Indorsed by Republicans.

LATE ESTIMATES ON PLURALITIES IN COOK.

Sheriff—Michael Zimmer	20,000
County treasurer—W. L. O'Connell	28,000
County clerk—R. M. Sweitzer	23,000
County judge—John E. Owens	25,000
Bd. of Review—Thomas J. Webb	30,000
Assessor—F. W. Koraleski	20,000
Probate judge—O. L. Rankin	21,000
Criminal ct. clk.—Frank J. Walsh	30,000
Pres. San. Dist.—Thomas A. Smyth	25,000
Probate clerk—John A. Cervenka	26,000
Supt. schools—Edward J. Tobin	29,000
Pres. county board—Peter Bartzen	30,000

LATEST RETURNS BY BULLETIN

UNITED STATES SENATE CHANGES—The following states may gain Democratic senators: Indiana, Maine, Nebraska, Missouri, Montana, New Jersey, New York, Ohio, West Virginia.

Springfield, O., 3 a. m.—Late returns indicate that Gen. J. Warren Keifer is defeated for congress by J. D. Post, the Democratic candidate, by at least 2,200.

Indianapolis, Ind., 3:30 a. m.—It looks as if Crumpacker has been defeated in the Tenth district. The Democrats may have a solid delegation in congress from Indiana.

Butte, Mont., Nov. 9, 2 a. m.—Legislature probably Democratic. This means retirement of United States Senator Carter, rampant reactionary.

Grand Rapids, Mich., Nov. 9, 3 a. m.—On the face of the returns at 2:30 a. m. Edwin F. Sweet, Democrat, had defeated G. J. Diekema, Republican, for congress, by 300.

St. Louis, Mo., 2 a. m.—Latest returns indicate that the proposed statewide prohibition amendment to the constitution has been defeated by a majority approximating 140,000.

St. Louis, Mo., 3 a. m.—Late returns from Eleventh and Twelfth [St. Louis] congressional districts show election of Catlin and Dyer, Republicans, over Gill and Kinney, Democrats.

St. Louis, Mo., 2:30 a. m.—Returns indicate the Democrats have carried the legislature and will elect a United States senator to succeed Senator Warner [Rep.].

Boise, Idaho, midnight.—The result on governor is in doubt. The remainder of the Republican ticket is elected.

New Haven, 3 a. m.—With three towns missing, Baldwin [D.], showed a plurality over Goodwin [R.], of 4,754. The rest of the Republican state ticket is elected by pluralities averaging 5,000.

The Democrats gained one congressman, Thomas L. Reilly defeating Andrew Shepard. In the house of representatives the Democrats gained about fifty members.

Oklahoma City, midnight.—Reports from forty counties at midnight give Cruce, Democrat, for governor, 22,000, and McNeal, Republican nominee, 12,000. Should this ratio continue throughout the state Cruce would have a plurality of 76,000. Local option probably has been beaten by 15,000 votes. This leaves the prohibition clause in effect and the whole state remains dry.

Seattle, 1 a. m.—Returns from all parts of Washington indicate that woman suffrage is winning 2 to 1.

At 3 a. m. it was neck and neck between Foss and Finnegan in the Tenth Illinois congressional district. Finnegan had a lead of 1,200 in Chicago and Foss 1,300 in the country.

Early morning returns make certain the defeat of Oleo Moxley, Lorimer's congressional candidate.

Latest returns show Congressman Wilson of Chicago in the Third district running 1,500 behind Crowley in the city. Unless the country towns bring up his vote Wilson is defeated.

Lorimerites

Voted for Lorimer	108
Holdover Senators	8
Beaten at Primaries	24
Did Not Run	26
Beaten Yesterday	9
The Remnant,	41

DEMOCRATS SWEEP NEW YORK STATE

John A. Dix Easily Is Elected Governor and Depew's Senate Seat Is Lost.

UPSTATE KNIFES STIMSON.

Governor	JOHN A. DIX
Lieutenant governor	THOMAS F. CONWAY
Secretary of state	EDWARD LAZANSKY
State controller	WILLIAM SOMMER
State treasurer	JOHN J. KENNEDY
Attorney general	THOMAS CARMODY
State engineer and surveyor	JOHN A. BENSEL
Associate judges of the Court of Appeals	FREDERICK COLLIN
	IRVING G. VANN

New York, Nov. 8.—[Special.]—John A. Dix, Democrat, has been elected governor by a plurality of about 68,000. Henry L. Stimson, for whom Col. Roosevelt stumped the state, was knifed in the upstate districts.

New York City, with only sixteen election districts missing, gave Dix 299,078; Stimson, 194,618; and Hopper, 39,680.

Stimson's upstate plurality, according to the latest estimates, was only 36,606. Early in the evening he sent a telegram of congratulation to his victorious rival.

T. F. Conway, for lieutenant governor, was swept into office only slightly behind Dix. The entire Democratic state ticket was elected, and the legislature will be Democratic on joint ballot. This means that a Democrat will be the successor of Chauncey M. Depew in the United States senate. The Democrats have made a gain of ten members in the congressional delegation from this state.

According to the latest figures obtainable the legislature will stand thus:

SENATE.

Republicans, 32; Democrats, 19.

ASSEMBLY.

Republicans, 70; Democrats, 80.

Roosevelt's Congressman Beaten.

Among the notable defeats of representatives in congress were Herbert Parsons in the Thirteenth, J. Sloat Fassett in the Thirty-third, and W. W. Cocks in the First. All are particular friends of Roosevelt, and Cocks represents the colonel's home district. Martin W. Littleton, who defeated Cocks, had to overcome a normal Republican plurality of about 6,000. Mr. Littleton's wife assisted him in the campaign. Henry George Jr. defeated W. S. Bennet, the Republican incumbent in the Seventeenth district. Representative Hamilton Fish gave ground to Richard E. Connell, a Democrat.

Democrats all over the city are beaming with delight tonight. It is the first time in seventeen years that they have had such a cause for rejoicing. Many are the jibes hurled toward Sagamore Hill. On a broad streamer stretching across the street near the Plaza hotel is this inscription:

TAMMANY HALL TO OYSTER BAY, "WHO'S LOONY NOW?"

The Hearst vote was about 26,000 in the state and 48,000 in the city.

One of the greatest upheavals was in Oneida county, Vice President Sherman's home. The Democratic party was swept into office by an almost unprecedented vote. Senator Frederick K. Davenport, seeking reelection on the Republican ticket, was defeated by T. Harvey Ferris, Democrat, by a majority exceeding 500.

Millington Beaten for Congress.

Representative Charles H. Millington, candidate for reelection to congress on the Republican ticket in the Oneida-Herkimer district, went down to defeat before Charles A. Talcott, Democrat, who comes out of the fray with fully 1,500 votes to the good. Talcott is the first Democratic congressman elected in the Twenty-seventh district in more than twenty years.

The big feature of the election in Oneida county, however, outside of the defeat of Senator Davenport and Representative Millington, was the tremendous vote piled up for Dix. According to authentic returns it would appear that Dix overcame the normal Republican majority of 3,000 and will carry the county by a small majority, possibly 300. This was beyond the wildest dreams of the Democratic organization.

Besides electing a Democratic senator, Oneida county reelected John W. Manley, Democrat, to the assembly.

As an indication of the Democratic sweep, Saratoga county for the first time in half a century has elected every Democratic candidate for county offices and gives Dix a small plurality.

George H. Whitney, for fifteen years the

(Continued on page 7, column 2.)

LORIMERITES IN STATE ASSEMBLY CUT DOWN TO 49

Election Adds Nine to Number of Those Whose Help to Senator Cost Legislative Jobs.

LOSS IN REPUBLICAN VOTE.

Plurality Throughout Illinois Makes Total of Only 17,000, Far Below the Normal One.

BENEEN'S CONTROL IN DOUBT.

STATE TICKET CHOSEN.

State Treasurer.....E. E. Mitchell, R.
Superintendent Public Instruction, Frank G. Blair, R.

UNIVERSITY TRUSTEES.

Mary E. Busey, R., Otis W. Hoyt, R., W. L. Abbott, R.

Of the 108 members of the Illinois legislature who voted to elect William Lorimer United States senator, forty-one have obtained a renewal of their commission to represent the people. Three have died since the election. Eight are hold over senators. The others were repudiated by their districts or did not have the courage to submit themselves as candidates.

Thus forty-nine members of the 108—including the eight hold overs—survive, and even in the case of some of them, the criminal courts may intervene to cut short the terms which the voters have renewed.

Only nine of the Lorimerites were defeated in yesterday's elections, but that was because the two major parties conspired in many of the districts in which a Lorimer supporter might have been in peril to protect him from everything except the opposition of an independent. Against this agreement it was difficult to contend successfully.

The assembly will be controlled by the Republicans, in spite of the heavy Democratic vote in Chicago. A majority of thirteen in the senate and of nineteen in the house is indicated by the latest returns.

Normal Plurality Is Cut.

The ordinarily large Republican plurality in the state was cut down. The state, outside of Cook county, went Republican, but by decreased figures, and the heavy Democratic vote in Cook cut deeply into this. The Republican majority is reduced below the rock bottom figure by which Gov. Deneen barely got back into office two years ago after the remarkable fight made against him.

It is estimated that the Republican state ticket will have approximately 17,000 plurality, with Francis G. Blair of Charleston, candidate for reelection as state superintendent of public instruction, running ahead of Edward E. Mitchell of Carbondale, candidate for state treasurer.

The margin is sufficient to assure the election of both these candidates and of the Republican candidates for trustees of the University of Illinois—Mrs. Mary E. Busey of Urbana, Otis W. Holt of Geneseo, and William L. Abbott of Chicago.

Republicans May Name Senator.

The Republican control of the legislature is sufficient to assure that, if the next assembly be required to elect a United States senator to fill a vacancy, a Republican will be elected, unless the dominant party be made the victim of another bipartisan alliance which, considering the fate of the members of the last one, is unlikely. The possibility that the next legislature will have this duty to perform was considered by Gov. Deneen in his campaign speeches.

The escape which the Republicans had from losing the state offices was as narrow a one as they care to contemplate, even in an off year, but the Democratic habit of nominating only one candidate in close districts helped the Republicans to pull the assembly away from the danger line. With more nominations, the control of the house of representatives, at least, might have been with the minority party.

Whether Gov. Deneen will have enough votes to control and thus assure the carrying out of the administration legislative program—including the passage of railroad regulating

Continued on page 6, column 1.)

Cook County and Chicago Results.

COUNTY OFFICERS ELECTED.

Sheriff	MICHAEL ZIMMER, D.
County treasurer	WILLIAM L. O'CONNELL, D.
County clerk	ROBERT M. SWEITZER, D.
Probate court clerk	JOHN A. CERVENKA, D.
Criminal court clerk	FRANK J. WALSH, D.
County superintendent of schools	EDWARD J. TOBIN, D.
Judge of County court	JOHN E. OWENS, D.
Judge of Probate court	O. L. RANKIN, D.
Member board of review	THOMAS J. WEBB, D.
Member board of assessors	FRANK W. KORALESKI, D.
President sanitary district	THOMAS A. SMYTH, D.
President county board	PETER BARTZEN, D.

SANITARY TRUSTEES.

THOMAS A. SMYTH, D. EDWARD KANE, D.
THOMAS M. SULLIVAN, D.

FOR JUDGES SUPERIOR COURT.

W. E. DEVER, D. W. FENIMORE COOPER, D.
RICHARD E. BURKE, D. M. M. GRIDLEY, D.
C. A. McDONALD, D. THOMAS C. CLARK, D.

FOR JUDGE SUPERIOR COURT (Vacancy).

JOSEPH H. FITCH, D.

FOR JUDGE CIRCUIT COURT (Vacancy).

EDWARD O. BROWN, D.

COUNTY COMMISSIONERS (City).

PETER BARTZEN, D. DR. GEORGE SULTAN, D.
JOSEPH M. FITZGERALD, D. BARTLEY BURG, D.
LAWRENCE J. COFFEY, D. CHARLES GLENNON, D.
FRANK RAGEN, D. STANLEY KUFLEWSKI, D.
DANIEL J. HARRIS, D. JOSEPH MENDEL, D.

COUNTY COMMISSIONERS (Country).

WILLIAM BUSSE, R. WILLIAM C. HARTRAY, R.
ALFRED VAN STEENBURG, R. AUGUST C. BOEBER, R.
JOSEPH CAROLAN, R.

MEMBERS MUNICIPAL COURT OF CHICAGO.

JOHN R. CAVERLY, D. HARRY P. DOLAN, D.
JOHN J. ROONEY, D. JOSEPH SABATH, D.
THOMAS F. SCULLY, D. WILLIAM W. WITTY, D.
JACOB H. HOPKINS, D. CHARLES A. WILLIAMS, D.
JAMES C. MARTIN, D.

BOND ISSUE providing $3,500,000 for completion of new city hall.....CARRIED
BOND ISSUE providing $3,000,000 for new County hospital.....CARRIED
FOREST PRESERVE—Providing for act creating forest preserve district comprising whole of Cook county.....CARRIED

COOK COUNTY'S CONGRESSIONAL DELEGATION.

Dist.		Dist.	
1.	MARTIN B. MADDEN, R.	6.	EDMUND J. STACK, D.
2.	JAMES R. MANN, R.	7.	FRANK BUCHANAN, D.
3.	WILSON, R., or CROWLEY, D.	8.	THOMAS GALLAGHER, D.
4.	J. T. McDERMOTT, D.	9.	LYNDEN EVANS, D.
5.	A. J. SABATH, D.	10.	FOSS, R., or FINNEGAN, D.

MAKEUP OF THE NEXT CONGRESS.

Comparison with the Congresses Elected Two and Four Years Ago.

STATE.	1910 SENATE REP.	1910 SENATE DEM.	1910 HOUSE REP.	1910 HOUSE DEM.	1908 HOUSE REP.	1908 HOUSE DEM.	1906 HOUSE REP.	1906 HOUSE DEM.
ALABAMA	...	2	...	9	...	9	...	9
ARKANSAS	...	2	...	7	...	7	...	7
CALIFORNIA	2	...	8	...	6	...	8	...
COLORADO	1	1	...	3	...	3	3	...
CONNECTICUT	2	...	4	1	6	...	6	...
DELAWARE	1	1	1	...	1	...	1	...
FLORIDA	...	2	...	3	...	3	...	3
GEORGIA	...	2	...	11	...	11	...	11
IDAHO	2	...	1	...	1	...	1	...
ILLINOIS	2	...	14	11	19	6	20	5
INDIANA	...	2	1	13	2	11	9	4
IOWA	2	...	9	2	10	1	10	1
KANSAS	2	...	8	...	8	...	8	...
KENTUCKY	1	1	2	9	3	8	4	7
LOUISIANA	...	2	...	7	...	7	...	7
MAINE	1	1	2	2	4	...	4	...
MARYLAND	...	2	1	5	3	3	3	3
MASSACHUSETTS	2	...	9	5	11	3	11	3
MICHIGAN	2	...	13	...	12	...	12	...
MINNESOTA	2	...	8	1	8	1	8	1
MISSISSIPPI	...	2	...	8	...	8	...	8
MISSOURI	...	2	2	14	6	10	4	12
MONTANA	1	1	1	...	1	...	1	...
NEBRASKA	2	...	4	2	5	2	5	1
NEVADA	1	1	1	...	...	1	...	1
NEW HAMPSHIRE	2	...	2	...	2	...	2	...
NEW JERSEY	1	1	2	8	7	3	8	4
NEW YORK	1	1	14	23	26	11	25	12
NORTH CAROLINA	...	2	3	7	3	7	...	10
NORTH DAKOTA	2	...	2	...	2	...	2	...
OHIO	1	1	12	9	13	8	16	6
OKLAHOMA	...	2	3	2	3	2	...	...
OREGON	2	...	2	...	2	...	2	...
PENNSYLVANIA	2	...	27	5	27	5	25	7
RHODE ISLAND	2	...	2	...	2	...	1	1
SOUTH CAROLINA	...	2	...	7	...	7	...	7
SOUTH DAKOTA	2	...	2	...	2	...	2	...
TENNESSEE	...	2	2	8	2	8	2	8
TEXAS	...	2	...	16	...	18	...	16
UTAH	2	...	1	...	1	...	1	...
VERMONT	2	...	2	...	2	...	2	...
VIRGINIA	...	2	1	9	1	9	1	9
WASHINGTON	2	...	2	...	2	...	3	...
WEST VIRGINIA	1	1	2	3	5	...	5	...
WISCONSIN	2	...	9	2	10	1	9	2
WYOMING	2	...	1	...	1	...	1	...
TOTALS	62	40	180	211	219	172	222	164
MAJORITIES	...	...	...	32	47	...	58	...

DEMOCRATS GET COUNTY OFFICES

Whole Ticket in Cook Victorious by a Margin Ranging from 20,000 to 30,000.

ZIMMER BEATS VOGLER.

Healy Downed by O'Connell for Treasurer and Rest of List Has the Same Fate.

LORIMERITES SLASH; ARE BEATEN.

At 2 o'clock this morning the county ticket returns from yesterday's election showed that Cook county had been gathered in by the Democrats, and that every Republican nominee for county office had been defeated by pluralities ranging from 20,000 to 30,000.

City figures, with 156 scattering precincts lacking, give Ald. Michael Zimmer for sheriff a majority of 28,130 over Frank A. Vogler, who apparently led the defeated party's ticket. The Republican leaders abandoned hope that the country towns would carry any of their candidates over the line. The country town figures will reduce Zimmer's lead to approximately 20,000.

As long as there remained the slightest basis for optimism, the Republicans inquired anxiously for the country town figures, which, however, showed only a general average of 5,000 or 6,000 against the Democrats.

Ratois of Lead Not Maintained.

Claims of pluralities ranging from 30,000 to 50,000 were made by Democrats on the basis of a few hundred precincts out of 1,480 in the county, but later returns did not in any instance maintain the early ratio of Democratic advantage. Especially was this true regarding the struggle for the shrievalty.

To a less degree the same decreasing ratio of gain was indicated by the returns for county treasurer. Had the advantage of the first 200 precincts been maintained, O'Connell would have beaten Healy by something like 50,000, but at 2 a. m. it appeared from more than half of the precincts that the city plurality of the Democrats would not exceed 30,000 to 35,000, with a probable country towns reduction therefrom of about 5,000.

Democrats Win Judgeships.

With the general victory for the Democratic county ticket go the judicial fights. The five sitting Republican Superior judges up for reelection are all apparently defeated and along with them E. J. Brundage and Thomas Taylor Jr., new candidates for the Superior bench.

The new Superior court judges elected yesterday, all Democrats, are William E. Dever, Richard E. Burke, Charles A. McDonald, W. Fenimore Cooper, M. M. Gridley, Thomas C. Clark, and Joseph H. Fitch.

Cutting and Rinaker Lose.

It is apparent that Judge Charles S. Cutting of the Probate court and Judge Lewis Rinaker of the County court are defeated respectively by O. L. Rankin and John E. Owens, Democrats. Also Edward Osgood Brown, Democrat, defeats Randall W. Burns, the Republican candidate for circuit judge vacancy.

The entire Municipal court ticket of the Republicans is also defeated, and nine new faces, all Democrats, will be seen hereafter in that court.

The city hall bond issue of $3,500,000 and the county hospital bond issue of $3,000,000 are both indorsed, as is the proposition looking to a forest preserve district embracing the whole of Cook county.

Republicans Do the Knifing.

The results demonstrated that the predictions of "knifing" among the factions of both the Republican and Democratic parties were warranted chiefly in their application to the Republicans. The Hearst-Harrison forces and the cohorts of National Committeeman Sullivan appear to have made good on their harmony talk.

Among the Republicans, however, the Lorimer knife was wielded with deadly effect. The party almost vanished from the political map in the Ninth ward, while in other west side bailiwicks there was conclusive evidence that the friends of the junior senator from Illinois had obeyed headquarters orders to go to the polls and vote the Democratic ticket except for the Lorimer men on the Municipal court bench and two or three on the county ticket.

Especially was every ounce of the Lorimer influence exerted to defeat Thomas J. Healy for county treasurer and R. R. McCormick for president of the sanitary district—also, of course, to reject Congressman Moxley in the

Sixth district. This latter effort was useless. Moxley apparently is beaten.

Vogler Beaten After Big Fight.

Frank A. Vogler, heading his party's ticket as the candidate for sheriff, was defeated by his Democratic opponent, Ald. Michael Zimmer, after one of the fiercest of the individual contests of the campaign. Much of the betting was on this battle and usually was at even money, although occasionally odds of 5 to 4 on Vogler had been announced.

Mr. Vogler had strong city hall backing, being a close friend of Mayor Busse, to whom he owed his place on the "Big Five" slate at the September primaries. Among Democrats Mr. Zimmer was considered a "Harrison man," wherefore in some sections he was not popular with the followers of Roger C. Sullivan. Each of the candidates had given the Citizens' association a pledge that, if elected, he would observe and not contest the new law taking out of the sheriff's hands the right to purchase supplies for the feeding of prisoners in the county jail.

Change in Board of Review.

One of the hardest struggles of the campaign was for member of the board of review, in which the sitting adjuster of tax valuations, Florus D. Meacham, was defeated by Thomas J. Webb. The Webb fight was backed to the limit by Roger C. Sullivan and the city was placarded with his posters.

Much also was said about taxation in the Democratic textbook and other appeals to voters. Meacham's connection with a cement company was used against him, as also were his former political connections with Fred M. Blount, who as a Republican political power has been succeeded by Homer K. Galpin of the Twentieth ward, also the home of Mr. Meacham.

It is the first time a Democrat has been on the board of review since that institution was created.

Thomas J. Healy, Republican candidate for county treasurer, was defeated by William E. O'Connell after a spectacular contest which to the last moment appeared to be even. Mr. Healy was on the ticket as a friend of Gov. Deneen, which fact caused him to be selected as an especial target for the followers of Lorimer. Mr. O'Connell was commissioner of public works under Mayor Dunne.

Both of the candidates had made public pledges that if elected they would turn back into the public treasury the interest received on public funds in their custody.

Rinaker Also Beaten.

John E. Owens defeated County Judge Rinaker. Mr. Owens made a campaign of exceptional activity and toured the county, including the country towns, for thirty days preceding the ballot casting. At as many meetings as thirteen in one night, reached in an automobile, Mr. Owens declaimed against the management of the election machinery in the Chicago district, while Mr. Rinaker declined to go on the stump or to resent accusations, which, however, elicited an answer from Frank D. Ayers, attorney of the election district.

In this answer, the fact that Mr. Owens was put on the ticket as a Hearst representative received attention, and it was charged that the Hearstites sought to control the local election machinery to advance his presidential candidacy in 1912, and to influence the mayoralty fight next spring.

Assessor Oscar Hebel, though backed by Mayor Busse, lost to Frank W. Kornelski, who was put on the Democratic ticket as a representative of the Polish-American voters.

Defeat for McCormick.

Robert R. McCormick was defeated for re-election as president of the Chicago sanitary district after a vigorous campaign made by and on behalf of Thomas A. Smyth, the Democratic choice.

Mr. McCormick's business administration of the drainage board had won wide approval, notably among Independent voters. His champions relied mostly upon the profitable utilization of the canal's power to light the municipality with electricity at a great saving.

For trustees of the sanitary district William H. Baker and Henry F. Eidmann, the incumbents, lost to the Democrats, Thomas E. Sullivan and Edward Kane.

City Sealer John Kjellander made a vigorous race for clerk of the Criminal court on the Republican ticket, and his defeat by his Democratic opponent, Frank J. Walsh, was a surprise. Mr. Walsh was employed in the state's attorney in Chicago, but his application for a leave of absence was refused and he resigned rather than refuse the nomination or be unable to campaign. Mr. Kjellander comes from Lake View and has been a figure in the Peace organization.

Sweitzer Beats Haas.

County Clerk Joseph Haas was defeated after a campaign in which his Democratic opponent, Robert M. Sweitzer, won a reputation as a story teller at scores of meetings. Mr. Haas' management of his office, as also his political alliances, had stirred up opposition, while Mr. Sweitzer had the warm support of the Sullivan organization, he being a brother-in-law of the Democratic national committeeman and put on the "harmony slate" at Mr. Sullivan's request.

William Busse's defeat by Peter Bartzen, former commissioner of buildings under Mayor Dunne, was accomplished after a campaign in which the present president of the county board relied upon his record, while his Democratic opponent talked in general terms of extravagance, but without specifications. Bartzen was on the ticket credited to Carter Harrison. Confident of his success, Mr. Busse did not make much of a personal campaign.

United Societies' Man Wins.

The United Societies made an especial effort for John A. Cervenka, one of their officers, who was elected Probate court clerk over the incumbent, Guy Guernsey, Republican. Mr. Guernsey conducted an individual campaign for himself and on many a billboard there appeared large posters bearing a plea to voters. Politically he has been allied with Chauncey Dewey.

For superintendent of county schools, A. O. Coddington, the Republican nominee, was defeated by Edward J. Tobin, Democrat. The winner succeeds Mr. Nightingale, who was refused a place on the "Big Five" slate and thereupon made an independent race at the primaries, where he led what was known as the "Wayman slate."

The unexpected happened in Probate Judge Cutting's defeat by O. L. Rankin, Democrat. The popularity of Mr. Cutting among lawyers was shown at the bar primary, when he polled about eleven votes to one for Mr. Rankin.

Lorimer Men Active.

Senator Lorimer was not physically in evidence in his district during the voting hours, and he did not show his bland countenance to any of the haunts of the politicians, but his lieutenants were much in the limelight.

In the Ninth ward "Billy" Cooke was leading the Lorimer forces, and his orders were issued from an automobile which he used to circulate through the district. Cooke made the rounds of every precinct in the ward, not once but many times, and personally supervised the getting out of the Lorimer vote. At every street corner were Lorimer henchmen, who intercepted practically all male pedestrians and to them unfolded the Lorimer idea of what constituted the marking of a perfect ticket.

"Vote against Healy and McCormick," they said, and they had many arguments to advance in support of their pleas. "Vote for Moxley" was another of their pleas.

Lorimer Friends Also Lose.

Joseph F. Haas for county clerk received considerable Lorimer support, except in a few instances where trades could be made for Sweitzer votes in return for votes for Moxley or against the Republican candidates for county treasurer and for president of the sanitary district. Guy Guernsey got Lorimer support and so did Florus D. Meacham for the board of review.

In the Tenth ward conditions were much the same as in the Ninth, except that instead of "Billy" Cooke being the lieutenant in charge of the field forces, W. B. (Dexter) Burke was the man who was signing the orders. Men wearing large badges announcing themselves as Republican watchers were plentifully sprinkled in the ward, and in almost every instance they were instructing voters to "scratch" Healy and McCormick, and to vote for Moxley.

In the Eleventh ward it was just the same, only here there seemed to be more literature distributed and fewer active workers. Most of the men wearing Republican badges in this ward, however, were handing out the Lorimer instructions.

In the Thirty-fourth ward the whole strength of the Lorimer machine was centered upon Moxley.

Socialists Cut Large Figure.

While the Socialist vote was not tabulated early, owing to the interest centering in the fight between the two "big parties," the indications were that the party's candidates had received about 22,000 votes in the county, which is greater than in any year since Eugene V. Debs was the nominee for president and drew heavily from Alton B. Parker.

LATEST BULLETINS ON COUNTY TICKET.

BULLETINS.

City complete gives Zimmer 124,861; Vogler, 103,172. Zimmer's plurality in city, 21,689.

In 1,606 precincts out of 1,322 in the city O'Connell (Dem.) for county treasurer gets 113,760; Healy (Rep.), 92,142.

For board of review Webb in 395 precincts has 57,700; Meacham, 39,085.

For assessor in 395 precincts Hebel (Rep.) has 37,234 to 54,239 for Kotulski (Dem.).

In 375 precincts Bartzen (Dem.) for president of the county board had 42,847; William Busse (Rep.), 27,420.

In 536 precincts McCormick (Rep.) for president of sanit..ry district has 45,896; Smyth (Dem.), 57,644. Same districts for trustees—McCormick, 45,896; Baker, 42,801; Eidmann, 42,864 (Reps.), and Smyth, 58,892; Sullivan, 55,255; Kane, 56,116 (Dems.).

For clerk of Criminal court, Kjellander (Rep.), in 495 precincts, had 49,900; Walsh (Dem.), 56,309.

Coddington (Rep.) for superintendent of county schools had 40,261 in 495 precincts; Tobin (Dem.), 56,111.

For judge of the Probate court Cutting (Rep.), in 495 precincts, has 44,174; Rankin (Dem.), 53,568.

Owens (Dem.) for County judge has 56,821 in 534 precincts; Rinaker (Rep.), 44,214; Morgan (Soc.), 9,736.

For county clerk Haas (Rep.) in 534 precincts has 45,061; Sweitzer (Dem.), 58,919; McMahon (Soc.), 9,471.

For clerk of Probate court Guernsey (Rep.) in 495 precincts has 43,748; Cervenka (Dem.), 55,856.

For county commissioners (city), in 641 precincts, Mack, highest Republican, has 35,419; Fitzgerald, lowest Democrat, 49,744.

Sixty-two districts out of 155 in Cook county outside the city give Vogler 5,084; Zimmer, 3,204. Healy, 5,153; O'Connell, 3,147. These figures indicate an average Republican land in the country towns of 5,900.

SHERIFF'S VOTE BY PRECINCTS.

Detailed Vote by Precincts as Received by Commissioners at Late Hour.

The vote by precincts and wards, as received by the election commissioners at a late hour, with some precincts missing, in the sheriff's race, follows:

First Ward.

Prct.	Vogler, Rep.	Zimmer, Dem.	Sorber, Pro.	Von Bodenstein, Soc.
1	55	147	..	10
2	84	128	..	9
3	57	150	..	8
4	129	73	..	22
5	49	124	..	8
6	51	73	..	..
7	49	201	..	..
8	49	134	..	9
9	54	110	2	11
10	33	156	2	20
11	44	114	1	2
12	42	114	2	1
13	55	80	..	7
14	60	110	2	12
15	101	73	1	10
16	53	89	..	..
17	49	114	2	9
18	61	139	..	11
19	73	128	2	5
20	90	116	..	12
21	104	137	..	20
22	43	118	1	..
23	149	144	3	8
24	162	90	5	7
25	71	76	..	7
26	139	60	2	6
27	158	27	1	4
28	37	70	..	..
29	107	107	3	15
30	130	95	3	11
31	87	70	3	4
32	160	97	5	12
33	90	97	..	5
34	118	119	3	9
35	90	116	2	12
36	136	80	..	..
Totals	3,305	2,870	38	301
Plurality	718			

Four precincts missing.

Second Ward.

Prct.	Vogler, Rep.	Zimmer, Dem.	Sorber, Pro.	Von Bodenstein, Soc.
1	76	103	2	11
2	85	96	..	5
3	75	50	..	6
4	102	44	..	..
5	91	71	..	..
6	81	87	2	4
7	98	148	2	4
8	101	130	3	9
9	120	61	2	9
10	85	150	1	7
11	87	112	..	9
12	154	92	6	6
13	107	27	1	..
14	160	98	1	4
15	116	91	2	12
16	90	116	..	20
17	104	137	..	..
18	43	118	1	..
19	149	144	3	8
20	162	90	5	7
21	71	76	..	7
22	139	60	2	6
23	158	27	1	4
24	37	70	..	..
25	107	107	3	15
26	130	95	3	11
27	87	70	3	4
28	160	97	5	12
29	90	97	..	5
30	118	119	3	9
31	90	116	2	12
32	136	80	..	..
33	106	84	..	7
34	118	119	3	9
35	90	116	2	12
36	136	80	..	..
Totals	3,865	2,870	38	301
Plurality	718			

Four precincts missing.

Third Ward.

Prct.	Vogler, Rep.	Zimmer, Dem.	Sorber, Pro.	Van Bodenstein, Soc.
1	103	66	..	..
2	124	82	..	9
3	124	82	..	7
4	116	78	3	6
5	133	83	2	9
6	133	90	1	6
7	147	58	..	12
8	149	61	..	2
9	110	77	2	..
10	159	52	1	3
11	111	..	..	..
12	92	86	..	..
13	68	137	1	6
14	127	52	3	10
15	98	78	1	12
16	123	90	1	1
17	128	82	..	6
18	137	78	2	9
19	111	91	..	7
20	110	91	1	10
21	106	81	1	14
22	125	103	..	20
23	158	66	..	..
24	154	52	2	5
25	154	52	2	5
26	154	52	2	5
27	154	52	2	5
28	154	52	2	5
29	154	52	2	5
30	154	52	2	5
31	154	52	2	5
32	154	52	2	5
33	154	52	2	5
34	154	52	2	5
35	154	52	2	5
36	154	52	2	5
37	154	52	2	5
38	154	52	2	5
39	154	52	2	5
40	154	52	2	5
41	154	52	2	5
42	154	52	2	5
43	154	52	2	5
44	154	52	2	5
45	154	52	2	5
46	154	52	2	5
47	154	52	2	5
48	154	52	2	5
49	154	52	2	5
50	154	52	2	5
51	154	52	2	5
52	154	52	2	5
53	154	52	2	5
54	154	52	2	5
55	154	52	2	5
56	154	52	2	5
57	154	52	2	5
58	154	52	2	5
59	154	52	2	5
60	154	52	2	5
61	154	52	2	5
62	154	52	2	5
63	154	52	2	5
64	154	52	2	5
65	154	52	2	5
66	154	52	2	5
67	154	52	2	5
Totals	7,770	4,687	150	435
Plurality	3,083			

*Twelve precincts missing.

Fourth Ward.

Prct.	Vogler, Rep.	Zimmer, Dem.	Sorber, Pro.	Von Bodenstein, Soc.
1	64	113	1	10
2	72	114	..	4
3	72	113	1	12
4	60	108	1	12
5	60	145	4	12
6	66	202	..	19
7	22	172	2	17
8	77	176	11	11
9	81	173	2	16
10	81	178	4	13
11	69	188	1	12
12	80	135	..	14
13	54	162	1	12
14	78	143	..	..
15	80	212	1	18
16	83	94	1	..

WARD SUMMARY OF SHERIFF'S VOTE.

Ward.	Frank A. Vogler, R.	M. Zimmer, D.	O. P. Sorber, P.	W. Van Bodenstein, S.
1*	1,897	2,435	43	127
2*	2,595	2,279	56	201
3*	3,719	2,355	33	178
4*	1,801	2,651	25	266
5*	1,385	3,539	47	232
6*	2,267	2,911	64	243
7*	7,779	4,667	180	455
8	3,191	3,725	140	642
9*	414	2,424	20	233
10*	947	1,999	14	449
11*	1,185	3,897	51	453
12*	1,705	7,696	136	344
13*	2,441	5,078	111	354
14*	2,989	3,730	71	509
15*	2,911	3,867	79	1,801
16*	1,486	2,895	24	394
17*	1,947	3,044	44	289
18*	1,385	2,880	28	186
19*	1,050	2,877	27	243
20*	3,021	3,441	88	379
21*	3,404	3,277	90	460
22*	2,089	2,285	50	455
23	2,016	3,443	43	741
24*	2,736	3,980	70	774
25*	3,858	4,900	203	823
26*	4,183	3,053	218	969
27*	3,880	4,215	231	1,867
28*	3,415	3,472	198	1,194
29*	1,583	3,246	35	433
30*	1,935	3,890	94	311
31*	2,968	3,885	137	558
32*	4,941	3,984	196	943
33*	4,949	3,296	204	1,970
34*	2,152	5,100	65	468
35*	3,456	3,527	193	889
Total city	103,172	124,861	3,210	19,051
Plurality		21,689		

*Incomplete.

Fifth Ward.

Prct.	Vogler, Rep.	Zimmer, Dem.	Sorber, Pro.	Von Bodenstein, Soc.
1	59	126	1	15
2	24	153	1	11
3	46	146	1	8
4	87	170	2	4
5	73	98	2	16
6	62	173	2	13
7	46	144	1	9
8	37	146	3	18
9	46	210	1	22
10	60	191	3	16
11	57	168	2	13
12	48	249	2	18
13	39	184	6	27
Totals	5,887	5,911	64	242
Plurality	1,456			

Thirteen precincts missing.

Seventh Ward.

*Precinct	Vogler, Rep.	Zimmer, Dem.	Sorber, Pro.	Von Bodenstein, Soc.
1	169	49	..	..
2	..	..	..	..
3	158	46	1	..
4	..	..	..	..
5	145	44	6	4
6	149	76	7	9
7	168	76	3	6
8	93	60	..	..
9	187	111	..	..
10	..	..	..	..
11	193	104	..	..
12	92	94	..	7
13	149	128	2	..
14	167	98	..	..
15	123	92	3	5
16	136	101	4	12
17	109	107	..	..
18	183	76	2	10
19	141	101	3	5
20	178	118	1	9
21	..	..	..	..
22	..	..	..	..
23	134	42	6	3
24	130	59	2	7
25	141	63	3	8
26	167	66	1	9
27	167	94	4	8
28	127	93	..	8
29	..	..	..	..
30	..	..	..	..
31	125	63	4	3
32	144	59	3	8
33	133	63	2	6
34	196	93	3	12
35	114	72	2	4
36	91	91	..	21
37	181	120	4	17
38	106	85	4	6
39	91	91	..	21
40	181	120	4	17
41	106	85	4	6
42	91	91	..	21
43	181	120	4	17
44	106	85	4	6
45	245	99	5	5
46	150	105	6	18
47	145	114	..	13
48	134	98	3	14
49	152	85	3	14
50	93	81	4	17
51	..	..	..	..
52	130	105	3	14
53	92	109	2	11
54	145	114	..	13
55	..	..	..	..
56	..	..	..	..
57	132	62	4	6
58	168	62	..	..
59	150	88	..	7
60	150	87	5	16
61	106	72	4	12
62	93	72	5	21
63	110	90	4	15
64	110	90	4	15
65	187	110	4	16
66	161	105	7	38
67	..	..	..	..
Totals	7,770	4,667	150	435
Plurality	3,083			

*Twelve precincts missing.

Eighth Ward.

Prct.	Vogler, Rep.	Zimmer, Dem.	Sorber, Pro.	Von Bodenstein, Soc.
1	193	93	3	21
2	154	102	3	17
3	134	68	2	17
4	149	93	3	23
5	163	100	4	28
6	165	100	4	28
7	82	177	3	7
8	110	182	3	21
9	147	131	3	15
10	86	146	3	5
11	110	182	3	21
12	97	146	..	..
13	57	142	..	..
14	78	98	..	10
15	81	121	3	13
16	73	120	3	14
17	77	105	6	14
18	60	150	2	17
19	82	177	3	7
20	89	197	..	7
21	82	189	2	14
22	83	268	4	14
23	111	215	4	10
24	79	167	2	22
25	112	184	3	22
26	79	167	2	22
27	112	184	3	22
28	79	167	2	22
29	112	184	3	22
30	79	167	2	22
31	112	184	3	22
32	79	167	2	22
33	112	184	3	22
34	79	167	2	22
35	112	184	3	22
36	79	167	2	22
37	112	184	3	22
38	79	167	2	22
39	112	184	3	22
40	79	167	2	22
41	112	184	3	22
42	79	167	2	22
43	112	184	3	22
44	79	167	2	22
45	112	184	3	22
46	79	167	2	22
47	112	184	3	22
48	79	167	2	22
49	112	184	3	22
50	79	167	2	22
51	112	184	3	22
52	79	167	2	22
53	112	184	3	22
54	79	167	2	22
55	112	184	3	22
56	79	167	2	22
57	112	184	3	22
58	79	167	2	22
59	112	184	3	22
60	79	167	2	22
61	112	184	3	22
62	79	167	2	22
63	112	184	3	22
64	79	167	2	22
65	112	184	3	22
66	79	167	2	22
67	112	184	3	22
Totals	5,191	3,725	140	642
Plurality		854		

Ninth Ward.

Prct.	Vogler, Rep.	Zimmer, Dem.	Sorber, Pro.	Von Bodenstein, Soc.
1	21	182	2	18
2	18	161	2	28
3	27	167	..	28
4	23	169	2	20
5	27	183	1	19
6	60	91	1	19
7	73	154	1	12
8	37	171	1	12
9	22	95	1	7
10	34	197	8	18
11	42	191	1	22
12	49	167	3	10
13	21	219	..	13
14	32	169	3	16
15	52	167	3	10
16	141	184	1	20
17	28	189	3	18
18	19	147	..	14
19	22	221	2	4
20	44	185	6	7
21	36	190	2	13
22	30	223	5	24
23	20	205	1	29
24	25	240	3	17
25	32	229	3	40
26	14	229	4	46
27	32	225	4	44
28	19	236	3	44
29	19	103	4	44
Totals	1,705	7,696	136	344
Plurality		5,991		

Four precincts missing.

Tenth Ward.

Prct.	Vogler, Rep.	Zimmer, Dem.	Sorber, Pro.	Von Bodenstein, Soc.
1	70	106	..	27
2	65	96	..	27
3	69	108	..	34
4	60	104	..	18
5	60	132	2	41
6	59	70	1	26
7	70	106	..	18
8	60	132	2	41
9	59	70	1	26
10	70	106	..	18
11	22	187	1	25
12	32	157	2	16
13	44	145	..	14
14	44	150	..	32
15	39	154	2	34
16	42	152	1	24
17	111	143	5	21
18	96	186	1	31
19	..	..	..	..
Totals	847	1,990	14	448
Plurality		1,152		

Four precincts missing.

Eleventh Ward.

Prct.	Vogler, Rep.	Zimmer, Dem.	Sorber, Pro.	Von Bodenstein, Soc.
1	97	206	1	15
2	40	140	2	41
3	81	129	2	28
4	39	153	2	28
5	39	153	2	28
6	26	208	1	31
7	72	78	2	31
8	72	78	2	31
9	64	103	1	22
10	64	103	1	22
11	55	135	1	7
12	64	103	1	22
13	64	103	1	22
Totals	414	2,424	20	283
Plurality		2,010		

Three precincts missing.

Tenth Ward.

Prct.	Vogler, Rep.	Zimmer, Dem.	Sorber, Pro.	Von Bodenstein, Soc.
1	70	106	..	27
2	65	96	..	27
3	69	108	..	34
4	60	104	..	18
5	60	132	2	41
6	59	70	1	26
7	70	106	..	18
8	60	132	2	41
9	59	70	1	26
10	70	106	..	18
11	22	187	1	25
12	32	157	2	16
13	44	145	..	14
14	44	150	..	32
15	39	154	2	34
16	42	152	1	24
17	111	143	5	21
18	96	186	1	31
19	..	..	..	..
Totals	847	1,990	14	448
Plurality		1,152		

Four precincts missing.

Eleventh Ward.

Prct.	Vogler, Rep.	Zimmer, Dem.	Sorber, Pro.	Von Bodenstein, Soc.
1	97	206	1	15
2	40	140	2	41
3	81	129	2	28
4	39	153	2	28
5	39	153	2	28
6	26	208	1	31
7	72	78	2	31
8	72	78	2	31
9	64	103	1	22
10	64	103	1	22
11	55	135	1	7
12	64	103	1	22
13	64	103	1	22
Totals	3,191	3,725	140	642
Plurality		854		

Twelfth Ward.

Prct.	Vogler, Rep.	Zimmer, Dem.	Sorber, Pro.	Von Bodenstein, Soc.
1	98	147	22	..
2	86	144	2	16
3	81	162	3	9
4	84	201	3	17
5	93	197	3	17
6	101	208	2	20
7	98	214	3	24
8	123	207	4	17
9	85	206	..	21
10	67	168	3	19
11	73	143	4	15
12	86	206	..	17
13	75	116	..	11
14	83	184	4	17
15	89	219	5	23
16	25	188	1	13
17	84	219	3	22
18	141	201	..	24
19	28	189	3	18
20	19	147	..	14
21	22	221	2	4
22	44	185	6	7
23	36	190	2	13
24	30	223	5	24
25	30	205	1	29
26	25	240	3	17
27	32	229	3	40
28	14	229	4	46
29	32	225	4	44
30	19	236	3	44
31	19	103	4	44
Totals	1,705	7,696	136	344
Plurality		5,991		

Four precincts missing.

Thirteenth Ward.

Prct.	Vogler, Rep.	Zimmer, Dem.	Sorber, Pro.	Von Bodenstein, Soc.
1	108	123	2	33
2	85	73	2	33
3	80	137	2	46
4	82	114	5	28
5	108	126	5	28
6	67	106	2	30
7	82	78	3	30
8	82	114	4	46

CITY HALL BONDS GAIN PUBLIC O.K.

Municipal Proposition Wins Easily Despite Attacks of Democrats.

NEW HOSPITAL ASSURED.

Edison Park Votes to Join Chicago and Forest Preserve Plan Wins.

The three most important Chicago and Cook county questions on the little ballot, including the city hall bond issue of $3,500,000, which was bitterly attacked by the Democrats, were approved by the voters.

Late returns showed there was little danger of failure for the municipal bonds, the proceeds of which are to pay for the new city hall. The same thing was true of the county bond issue of $3,000,000 for the construction of new county hospital buildings and of the proposition to make Cook county a forest preserve.

How the Questions Fared.

Late incomplete returns show that:

One thousand and forty-two precincts out of 1,322 in the city gave 105,075 votes of "Yes" on the city hall bond issue, and 85,859 votes of "No."

Six hundred and nine precincts out of 1,480 in the county gave 66,739 votes of "Yes" on the county hospital bond issue and 36,360 votes of "No."

Six hundred and nine precincts out of 1,480 in the county gave 49,093 votes of "Yes" on the forest preserve proposition and 16,519 of "No."

The approval of the city hall bond issue, Mayor Busse held, was an expression of confidence in the financial management of municipal affairs.

"It appears," he said, "that the bond issue for the payment of the new city hall has been approved by the people. Certainly this is a rightful source of gratification for the city administration, which, in the face of malicious falsehood, placed this proposition squarely before the citizens.

"The new city hall is the property of the people of Chicago. It was entirely unjustifiable to make the question of whether the city should pay its legitimate obligations a party question. The people have expressed their confidence in the financial management of their municipal affairs."

City Controller Walter H. Wilson declared the defeat of the bond issue would have been the repudiation of a just debt incurred and later indorsed by the city council regardless of party affiliations.

Thinks Opponents Misinformed.

"I could not foresee any possibility that it would be defeated," he said, "and am surprised that it was not carried by a larger margin. The size of its majority must be taken as an indication that instructions were issued from certain headquarters to slash that question regardless of its merits. I cannot conceive that any such number of men as marked their ballots "no" were not informed of the cause and need of this bond issue sufficiently to lead them to support it if they had not been otherwise instructed."

This issue is the only part of a possible issue of $16,000,000 put within reach of the city by the last legislature. After the passage of the legislation giving the city this new increase in bonding power it was thought for a time that the administration would ask issues totaling about $12,000,000 for new, permanent construction, including the building of new bridges to replace those center pier structures condemned by the federal war department and the erection of a central police station.

These projects later were dropped and it was agreed to ask the approval of the voters for only that amount of money which the city had to have. This amount was $3,500,000, carried in the appropriation bill of this year as "contingent upon bond issue." Since the passage of this budget much of the money due on the city hall has been taken from the corporate fund, which practically will be exhausted by the running expenses of the year. This situation was made clear to the voters in statements issued by Mayor Busse and other officials, but the attacks from the Democratic camp were unceasing.

New Hospital Is Assured.

The proposition for the issuance of county bonds to the extent of $3,000,000 for the construction of new hospital buildings in connection with the poorhouse has carried by even a larger majority than the city bonds, the country towns coming to strengthen the vote for the hospital.

Ald. A. W. Bellfuss and other exponents of the forest preserve act lost all doubt of its approval early in the evening, and declared themselves well rewarded for their labors. The boundaries of the proposed district coincide with those of Cook county.

"The success of the forest preserve proposition will prove a blessing to the entire community," said Benjamin A. Fesenden, chairman of the committee on physical improvement which secured the indorsement of the Chicago real estate board for the plan.

"It means a great deal for future generations, and gives the people something which it would be impossible to attain later. As I understand it, it does not mean the parking of these various properties to be acquired, but the mere preservation of the lands and their timber in their natural beauty. It will mean good roads—that is, plain, accessible roads, that will be useful for automobiles as well as pedestrians.

Guarantees Breathing Spots.

"The natural encroachment of the city's growth is rapidly destroying the natural breathing spots. The rich man can afford to go where he pleases, but the poor man is handicapped. With the proposed forest preserves the poor man has equal opportunities. He can reach these pretty woodlands with a 5 cent fare.

"The forest preserves will make the city far more attractive and beautiful, and they will prove the natural outlet for the middle class Sunday excursionist. As it is now, the population overflows private property. There is a great need for the forest preserves, and the voters never will rue their sanction of the scheme. The only great expense will be for the purchase of the lands. The cost of hiring competent men to take care of the trees and the like will be comparatively small."

Edison Park Joins Chicago.

The one surprise in the fate of the little ballot was that Edison Park voted for annexation to Chicago. Last spring the village of 600 population lying just outside the northwest corner of the city voted down the idea of becoming a part of a big metropolis, but a reversal of feeling in the village board showed a final result of 102 "for" and only 98 "against." The other village voting on annexation, Morgan Park, rejected the idea for the fourth consecutive time.

The bond issue, with the proceeds of which the west park commissioners propose to open a number of new small parks and playgrounds, was highly approved by the voters within the boundaries of their jurisdiction. It is for $1,000,000, and the board already has selected five sites tentatively, although their choice is liable to revision after the public hearings which have been promised at the solicitation of the City club.

TORRENS SYSTEM COUNT LATE.

Incomplete Returns Indicate Compulsory Plan of Registering Titles Is Approved.

Because of the number of candidates on the main ballot, which carried also the question of the compulsory extension of the Torrens system of registering land titles, the count upon that question was almost the last thing undertaken by the poll officials. Scattering returns from about 200 precincts indicated that the proposition had been approved.

PLURALITIES IN STATES WHICH VOTED FOR STATE OFFICERS

Comparison with pluralities on president two years ago and state ticket in last "off year" election

	1910 (State Ticket)		1908 (President)		1906 Last "Off Year" (State Ticket)	
	Rep.	Dem.	Rep.	Dem.	Rep.	Dem.
ALABAMA	.....	*15,000	.....	49,089	.....	52,769
CALIFORNIA	*1,200	.....	86,906	.....	8,299	.....
COLORADO	*1,000	.....	.....	2,944	18,134	.....
CONNECTICUT	.....	*5,000	44,660	.....	20,608	.....
DELAWARE	.....	.....	2,943	.....	2,394	.....
IDAHO	*10,000	.....	16,526	.....	8,900	.....
ILLINOIS	*17,000	.....	189,999	.....	145,160	.....
INDIANA	.....	*20,000	10,731	.....	30,825	.....
IOWA	.....	*5,000	74,439	.....	20,825	.....
KANSAS	*20,000	.....	36,007	.....	2,123	.....
KENTUCKY	.....	.....	.....	8,381	18,053	.....
‡MAINE	.....	8,732	31,584	.....	7,838	.....
MASSACHUSETTS	.....	*25,000	110,403	.....	103,689	.....
MICHIGAN	*40,000	.....	159,809	.....	97,524	.....
MINNESOTA	*40,000	.....	86,442	.....	.....	76,633
MISSOURI	.....	.....	629	.....	.....	9,004
MONTANA	.....	.....	3,007	.....	10,486	.....
NEBRASKA	*12,000	.....	.....	4,102	12,973	.....
NEVADA	.....	.....	.....	437	.....	3,348
NEW HAMPSHIRE	*5,000	.....	19,494	.....	2,909	.....
NEW JERSEY	.....	*25,000	82,759	.....	8,013	.....
NEW YORK	.....	*68,000	202,602	.....	67,897	.....
NORTH CAROLINA	.....	*42,000	.....	22,058	.....	50,964
NORTH DAKOTA	.....	*1,000	24,795	.....	.....	5,115
OHIO	.....	*40,000	69,591	.....	.....	42,647
OKLAHOMA	.....	*8,000	.....	11,889	.....	27,345
OREGON	*3,000	.....	24,481	.....	.....	2,494
PENNSYLVANIA	*25,000	.....	297,001	.....	48,435	.....
RHODE ISLAND	*1,200	.....	19,236	.....	11,834	.....
SOUTH CAROLINA	.....	*58,000	.....	58,325	.....	30,219
SOUTH DAKOTA	*2,000	.....	27,270	.....	19,928	.....
TENNESSEE	.....	a15,000	.....	17,284	.....	8,962
TEXAS	.....	*160000	.....	151,636	.....	201,800
UTAH	.....	.....	18,414	.....	16,164	.....
†VERMONT	17,000	.....	28,056	.....	15,420	.....
WASHINGTON	*5,000	.....	47,371	.....	37,500	.....
WISCONSIN	*20,000	.....	81,115	.....	30,247	.....
WYOMING	.....	*2,000	5,928	.....	6,913	.....

*Estimated. ‡Maine election held Sept. 12. †Vermont, Sept. 6.
a Ind. Dem. indorsed by Republicans.

WIN ALL CITY COURT SEATS

Democrats Capture Every Municipal Bench Place.

SABATH IS FIRST ON LIST.

Heads Ticket, Although Name Is Seventh on Ballot.

After sweeping through all the long list of county officers yesterday the Democratic landslide completed its work among the candidates for the Municipal bench at the bottom of the long ballot.

Here, if anywhere, the Republicans had expected recognition for the ability and experience of their candidates, but the Democrats apparently had forgotten how to scratch a ballot, and the following nine candidates of the Hearst-Sullivan harmony committee were chosen to fill the places of nine sitting Republican judges, making a total of nineteen Republican judges supplanted by Democrats as the result of the day's battle:

Joseph Sabath,	James C. Martin,
Thomas F. Scully,	Harry P. Dolan,
John J. Rooney,	William W. Witty,
John R. Caverly,	Charles A. Williams,
Jacob H. Hopkins,	

Votes Received by Candidates.

Bulletins from 489 precincts out of 1,322 in the city gave the following results: Sabath, Dem., 54,373; Scully, Dem., 53,649; Rooney, Dem., 53,767; Caverly, Dem., 53,463; Hopkins, Dem., 52670; Martin, Dem., 51,971; Dolan, Dem., 51,410; Witty, Dem., 50,931; Williams, Dem., 51,338; Newcomer, Rep., 46,609; Brueggemeyer, Rep., 43,164; Cleland, Rep., 42,582; Crowe, Rep., 41,451; Scovel, Rep., 41,542; Foster, Rep., 41,519; Hume, Rep., 41,318; Girten, Rep., 40,905; Houston, Rep., 40,139.

The figures seem to indicate that the plurality in favor of the Democratic judges will be about 20,000.

Sabath Repeats His Feat.

The preëminence of Sabath, a brother of Congressman Sabath, was especially notable, as he was listed seventh among the nine names on the ballot. It was a repetition of his feat at the primaries, when he landed at the head of the ticket although he had been buried far down among almost a score of candidates for the nine nominations. His success is attributed largely to the fact that there was no Jewish candidate on the whole Republican ticket.

His vote and the lead taken by Scully and Caverly, the representatives on the ticket of the First ward and the congested districts bordering the river, indicated the vigor with which the old guard of the Democratic machine supported the ticket. It was evident that Kenna, Coughlin, Powers, Kuns, Broderick Brennan, and their associates had gotten out every voter in their ballwicks and seen to it that he voted "right."

The zealous support of the Lorimer machine of its favorites, to the exclusion of other Republicans, is seen as the cause of the lead of Newcomer, Bruggemeyer, and Crowe over their fellow losers. All three are credited to the blonde boss, and the word was passed out in the Ninth, Tenth, Eleventh, Twelfth, Thirteenth, Thirty-fourth, and other west side wards to work hard for them.

Judge Cleland's showing was not a surprise, although he had no machine support.

MINNESOTA GOES REPUBLICAN.

Complete State Ticket Elected—Party Complexion in Congress Will Remain Unchanged.

Governor	ADOLPH O. EBERHART
Lieutenant governor	S. Y. GORDON
Secretary of State	JULIUS A. SCHMAHL
Treasurer	WALTER J. SMITH
Auditor	S. G. IVERSON
Attorney general	GEORGE T. SIMPSON
Clerk of Supreme court	L. A. CASWELL

St. Paul, Minn., Nov. 8.—Minnesota Republicans today elected a complete state ticket and at midnight the indications were that eight Republicans and one Democrat would be sent to congress. Congressman Hammond, Democrat, apparently has been reelected by a reduced majority. This leaves the party complexion of the Minnesota delegation unchanged.

Sidney Anderson apparently has a safe lead in the First district, which now is represented by James A. Tawney. Indications are that Frank M. Nye of the Fifth district will be elected by about 2,000, while C. R. Miller in the Eighth and Halvor Steenerson in the Ninth will be returned by large majorities. Davis in the Third, Lindbergh in the Sixth, and Volstead in the Seventh had no opposition.

The election of Fred C. Stevens in the Fourth district is doubtful, meager returns giving him only a slight lead over John L. Gieska, Democrat. Gov. Eberhart's plurality over James Gray, Democrat, is estimated at from 40,000 to 70,000. Gray espoused the county option cause. Returns on the legislative ticket are incomplete, but the indications are the legislature will be Republican, insuring the reelection of United States Senator Moses E. Clapp.

WIN SUPERIOR COURT SEATS

Democrats Displace Veteran Republican Incumbents.

E. O. BROWN IS JUDGE AGAIN.

Leads in Race for Vacancy on the Circuit Bench.

Seven Democratic judges will take the places of seven Republican judges in the Superior court and a Democratic judge will supplant a Republican judge on the Circuit court bench, as a result of yesterday's election. In addition to these sitting Republicans will be ousted by Democrats in the County court, Probate court, and Municipal court, making nineteen changes in all.

The smallest change was in the Circuit court, where former Judge Edward Osgood Brown, defeated at the last election, will regain a place on the bench he formerly occupied by capturing the seat left vacant by the elevation of Judge George Carpenter to the federal judiciary.

New Superior Judges

The Democrats who won Superior court judgeships are:

W. E. Dever,	W. Fenimore Cooper,
E. H. Burke,	M. M. Gridley,
C. A. McDonald,	T. C. Clark.

J. N. Fitch was elected to fill the vacancy on the Superior bench.

The post taken by Mr. Fitch was left vacant by the resignation of Willard M. McEwen. The others were opposed by five sitting judges and by Edward J. Brundage, who defeated Judge Arthur H. Chetlain at the primaries.

Votes of the Candidates.

The latest bulletin gave the following figures for 317 precincts out of 1,480 in the county:

Dever, 35,630; Burke, 34,487; Gridley, 34,201; Clark, 33,862; Cooper, 33,832; McDonald, 33,640; Brundage, 25,576; Barnes, 25,372; Chytraus, 25,221; Holdom, 24,893; Freeman, 24,890; Dupuy, 24,780.

In 395 precincts Fitch received 54,776 and Taylor 41,508. In the same precincts Brown received 58,975 and Burns 37,023.

Forecasts Are Upset.

The returns upset all forecasts, for it had been thought that the long public service of the sitting judges, their admitted ability, and the recommendation of the Bar association would result in much scratching by Democrats in their favor.

Not only did the Democrats fail to hand out any consolation of this nature but the Republicans themselves cut the sitting judges for the sake of the candidate with no judicial experience, Corporation Counsel Brundage.

This was due to the unusual efforts put forth by the friends of Brundage to overcome the supposed handicap of running with five men who had received every possible indorsement for the positions sought. It was also due to their pique at posters and advertisements gotten out by the sitting judges advocating their election, from which Mr. Brundage's name was conspicuously absent. His friends voted for him and for no other judge on either ticket, with the result shown by the figures.

HOOPER IS ELECTED GOVERNOR; TENNESSEE FUSIONISTS WIN.

Returns Indicate That the Plurality Over R. L. Taylor Will Be 15,000—Legislature Will Remain Democratic.

Nashville, Tenn., Nov. 8.—[Special.]—Chairman Newell Saunders of the Republican state committee claims the election of B. W. Hooper [Rep.] and B. A. Enloe [Dem.], fusionists, by 15,000 to 20,000. The Democrats concede the defeat of R. L. Taylor for governor.

Eight Democratic congressmen and two Republicans have been elected. The legislature probably will remain Democratic.

The Democratic counties in middle and west Tennessee, which nearly all went for the independent judicial ticket in August, went back into the Democratic column today, but the majorities were not large enough to overcome the heavy Republican vote in east Tennessee.

REPUBLICANS LEAD IN OREGON.

Incomplete Returns Indicate that J. Bowerman Will Beat Oswald West for the Governorship.

Portland, Ore., Nov. 8.—From incomplete returns gathered from this city and state up to 11 o'clock tonight it is impossible to safely forecast the result in the gubernatorial contest, although J. Bowerman, Republican, is ahead at this stage of the count, leading Oswald West, Democrat, by a small majority. Balance of state ticket probably will go Republican with both congressmen.

OHIO RE-ELECTS JUDSON HARMON

Democratic Governor's Plurality May Go as High as 40,000 or 60,000.

MAKES MANY GOOD GAINS.

More than Doubles 1908 Vote in Cuyahoga County; Socialists Stronger.

Governor	JUDSON HARMON
Lieutenant governor	ATLEE POMERENE
Secretary of state	CHARLES S. GRAVES
Treasurer	DAVID S. CREAMER
Attorney general	TIMOTHY S. HOGAN
Justices of the Supreme court	MAURICE H. DONAHUE
	JAMES G. JOHNSON
Clerk of Supreme court	FRANK McKEAN
Dairy and food commissioner	S. E. STRODE
Member of the board of public works	J. A. STATES
Commissioner of schools	FRANK W. MILLER

Columbus, O., Nov. 8.—[Special.]—Gov. Judson Harmon, Democrat, has been reelected and belated returns indicate that his plurality will be between 40,000 and 60,000 over Harding, his Republican opponent.

A remarkable delay is reported from all parts of the state in completing the returns on the day's voting, because of much scratching of ballots.

Gov. Harmon made phenomenal gains in Cincinnati, where eighty precincts that in 1908 gave him only 1,324 votes to his opponent's 10,826 this year gave him 9,947 to 9,979 for Harding. Harmon also gained 940 votes in twenty-nine rural precincts near Cleveland. He also more than doubled his former vote in Cuyahoga county.

A noticeable feature of the election was the gain made by the Socialists. In many precincts the Socialist candidates polled twice as large votes as ever had been given the party before. The Socialist gain seemed to be made up by defections from the old parties in about equal numbers.

Carries In Two Congressmen:

In the First congressional district Nicholas Longworth, son-in-law of former President Roosevelt, has been reëlected by the Republicans.

Gov. Harmon has carried with him at least two and possibly more Democratic congressional candidates in districts that have heretofore elected Republicans.

Ohio will send at least ten and possibly twelve Democrats to congress out of the twenty-one in the delegation, instead of eight, as at present.

Albert Douglas, Republican congressman from the Eleventh district, and James Joyce, Republican congressman from the Fifteenth, were defeated. Late returns from Cleveland precincts showed Congressman James H. Cassidy, Republican, losing heavily in the Twenty-first district and apparently defeated by R. J. Bulkeley, Democrat.

Scattering returns show a heavy Democratic gain in the legislature, and, without definite figures, Democratic leaders are claiming a majority for their party in the next legislature, which will elect a successor to Charles Dick, the Republican senior senator.

The possible election of a Democratic majority on joint session of the legislature brings into prominence the names of Atlee Pomerene, Democratic candidate for lieutenant governor, Brand Whitlock, mayor of Toledo, and Newton D. Baker, city solicitor of Cleveland, as possible successors to Senator Dick.

Harmon Looking to 1912.

The importance of the Ohio campaign lay almost entirely upon its bearing on the presidential situation in 1912. The Democrats renominated Gov. Harmon and based their claim for his reëlection principally upon the record he made during his present term, especially in exposing Republican graft. They also formally indorsed him as Ohio's choice for the Democratic nomination for the presidency two years hence. The Republicans likewise indorsed President Taft for the Republican nomination.

In the early days of the campaign the Republican party in the state was in a badly demoralized condition. As a result of the interference of the president, many of the causes of difference between prominent Republicans were removed. It was impossible, however, to secure effective unity.

Former Secretary of the Interior James R. Garfield of Cleveland and other progressives made a fight for their principles in the state convention, but were defeated. Warren G. Harding of Marion was nominated for the governorship at the dictation of Boss Cox of Cincinnati. It was difficult for the progressives to swallow the platform adopted by the convention, but they evaded it as far as they could and gave their personal support to the Republican candidate. It was generally understood that the Aldrich law was fashioned in the direct interest of Buckeye state industries, but in spite of this belief in Washington, Ohioans objected to numerous provisions of the measure and there existed a protest against the increased cost of living, not so intense perhaps as in other sections of the country, but nevertheless strong.

Taft Aids Campaign.

The administration realized after the campaign had begun that a mistake was made in permitting the Republican state convention to indorse President Taft for a second term. The president did not seek this indorsement, but it was given him because it was believed the effect would be helpful to Republicans' chances. Having been drawn so deeply into the campaign, the president realized he must do everything in his power to aid in the success of the Republican ticket. He therefore sent members of his cabinet into the state, and Col. Roosevelt also delivered a number of speeches therein.

The record of Gov. Harmon as a corporation lawyer and as receiver for the C., H. & D. railroad was vigorously assailed by Col. Roosevelt and other speakers. Gov. Harmon made a strong personal campaign. William Jennings Bryan carefully refrained from entering the state, evidently having no intention of being even indirectly committed to the nomination of Harmon for the presidency in 1912.

FEW RETURNS IN WASHINGTON.

Indications All Point to Republican Congressional and Judiciary Victory.

Seattle, Wash., Nov. 8.—Only a few precincts in Washington have been heard from, but the meager returns point to the retention of W. E. Humphrey, Republican, Stanton Warburton, and W. L. La Follette, insurgent Republicans from Second and Third district. The counting of the vote for Supreme judges is being delayed until the last. So far as known there has been no landslide, and Republican headquarters claim the election of the five Republican judiciary candidates. King county, in which Seattle is situated, has gone Republican by a reduced majority. Seattle seems to have voted nearly 3 to 1 for woman suffrage. The Republican legislature is pledged to elect Miles Poindexter United States senator, to succeed Piles.

REBUKE TO CAIRO'S SHERIFF.

Official Who Filled Jail with Negro Deputies at Lynching Defeated for Re-election.

Cairo, Ill., Nov. 8.—Alexander Fraser, Democratic candidate for sheriff, today defeated Sheriff Fred Nellis by a majority of nearly 1,000. Alexander county is normally Republican by 1,500 majority. Nellis filled the county jail with negro deputies when white citizens attacked it to lynch the negro John Pratt for an attack upon a white woman. The vote today will eliminate the negro from politics in Cairo.

PORTER IS LEADING IN IOWA

Democrats Claim They've Elected Governor by 20,000.

HOT FIGHT FOR CONGRESS.

Republicans Seem to Have Lost in Second and Sixth.

Governor	CLAUDE R. PORTER
Lieutenant governor	FARLEY SHELDON
Secretary of state	A. J. ANDERS
Auditor	JOHN W. BLAKE
Treasurer	JAMES V. CURRAN
Attorney general	C. E. WATERS
Superintendent of public instruction	H. A. MITCHELL
Justices of the Supreme court	P. B. WOLFE
	H. G. VAN WAGENEN
Clerk of Supreme court	ROBERT VAN ROEKIRK
Supreme court reporter	GEORGE HARNAGLE
Railroad commissioners	WALTER H. DEWEY
	NIXON P. JONES

Des Moines, Ia., Nov. 8.—[Special.]—Early returns indicate that Claude R. Porter, Democrat, has been elected governor over B. F. Carroll, incumbent. Porter claims a majority of 20,000, but conservative estimates place it at 4,000 to 5,000. The normal Republican majority is 60,000.

Iowa has eleven congressional districts. J. S. Pepper, the young Democratic candidate in the Second district, walked away with the election, carrying every county over his opponent, Charles Grilk. It was in behalf of the latter that Col. Roosevelt recently made an address at Davenport.

In the Fourth and Sixth districts, respectively, the Republican incumbents, Congressman Haugen and Kendall, were reported in danger. D. D. Murphy and D. W. Hamilton were their opponents.

Burlington in the First district reported that Congressman Kennedy, Republican, was "safe," which statement was disputed by Democratic Chairman Reed.

S. F. Prouty, the progressive Republican candidate of the Seventh district, who wrested the nomination from the veteran "standpatter." Capt. Hull, seemed to have won.

Walter I. Smith, a member of the Cannon rules committee, and who is credited with speakership aspirations, was elected in the Ninth district, but his majority was cut to 500 from the 2,500 he expected.

Other Republicans who were elected were Pickett, Third district; Good, Fifth district; Towner, Eighth district; Woods, Tenth district.

There is no doubt but that the legislature will be strongly Republican, although the liquor interests have worked hard to carry twenty-four doubtful counties.

The control of the general assembly is of especial interest in view of the fact that a successor of the late Senator Dolliver will be chosen this winter. The progressives will have twenty or twenty-two majority in the Republican caucus.

FOSS ELECTED GOVERNOR; LODGE PROBABLY IS SAFE.

Democrat Is Chosen Chief Executive of Massachusetts, but Rest of State Ticket Is Republican.

Boston, Mass., Nov. 8.—[Special.]—Massachusetts today went Democratic and elected Eugene N. Foss governor by about 25,000 plurality. The Republicans elected the rest of the state ticket.

The vote for governor up to 10:30 o'clock tonight from 927 out of 1,068 election districts, including Boston, give Draper 147,932 and Foss 172,509. The same districts in 1908 gave Draper 146,506 and Vahey 146,821.

Gov. Draper gave out a statement late in the night conceding the election of Mr. Foss by a substantial plurality and congratulating him.

Victory Voices Protest, Says Foss.

Governor Elect Foss gave out the following statement tonight:

"This victory voices the protest of Massachusetts against the Payne-Aldrich act, the present high cost of living and the broken pledges of the Republican party. I deeply appreciate the honor and realize the responsibility it brings. It is a vote of confidence on the part of the people of this commonwealth. We must make good. I shall endeavor to do my part, and I ask the cooperation of every citizen."

Senatorship Not Affected.

The Democrats gained nine of the first forty-seven representatives reported elected tonight. This is a gain of about 20 per cent and if maintained throughout the state would give the Democrats between eighty and eighty-five seats out of a total of 240 in the house, which would not be enough to affect the election of United States senator. The returns received so far do not jeopardize the chances of Senator Lodge for reëlection.

With the high cost of living and the Aldrich-Payne tariff bill and certain labor measures as the principal issues the Democrats won the governorship.

Nearly Elected Whole Ticket.

Early returns showed that the Democrats came near carrying their victory along to other offices of the state ticket.

Up to a late hour tonight it looked as if the Republicans had won the First, Second, Fifth, Sixth, Eighth, Twelfth, Thirteenth districts, and that the Democrats had been successful in the Third, Fourth, Seventh, Ninth, Tenth, and Eleventh districts, leaving the Fourteenth district in doubt.

In the Third congressional district, Congressman Charles Washburn [R.] was defeated by John A. Thayer [D.].

The vote, while not as heavy as in the last presidential year, ranged close to that in 1908, but fell considerably behind the total vote in 1904, the last time the Democrats won the state election.

Tariff Bay State Issue.

The campaign in Massachusetts was interesting because it involved the political career of Henry Cabot Lodge, a member of the "old guard" of the senate and an arch standpatter. Congressman Butler Ames, who developed progressive tendencies, determined a year ago to enter the race against Lodge. It was perfectly apparent Ames had no chance against an experienced campaigner like the senator, and evidently he began to realize the hopelessness of the contest, for he did not extend his canvass over the entire state. Lodge was assisted materially in his candidacy by Col. Roosevelt, who delivered an earnest appeal to the voters of Massachusetts to return his friend "Cabot" to Washington.

The tariff and the high cost of living were the principal issues in Massachusetts. The Republicans renominated Eben S. Draper and the Democrats nominated Eugene N. Foss, a member of congress and brother of Representative Foss of Illinois, for the governorship.

NEW JERSEY ELECTS WILSON

Early Returns Indicate a Clean Sweep for the Democrats.

SENATORSHIP IS AT STAKE.

Both Parties Claim Majority in the Legislature.

Governor	DR. WOODROW WILSON

Trenton, N. J., Nov. 8.—[Special.]—Woodrow Wilson, former president of Princeton university, has been elected governor by a plurality of about 25,000 over Vivian M. Lewis, Republican. The entire Democratic state ticket has been elected with him and the indications are that the legislature will also be Democratic, insuring a Democrat to succeed United States Senator Kern.

The Democrats also have made some gains in the congressional delegation, which in the present congress stands seven Republicans to three Democrats. E. W. Townsend (Chimmy Fadden) has defeated Parker [Rep.] in the Seventh district, and W. I. McCay [Dem.] has won over W. H. Wiley [Rep.] in the Eighth. Returns on other congressional districts are still incomplete.

Vote Almost a Landslide.

The Wilson vote in some counties was in the nature of a landslide. In Jersey City, out of the first 3,500 votes counted, 3,000 were for Wilson. He carried this county, Hudson, by 23,000. In the Oranges and Madison, which usually are strongly Republican, he just reversed the pluralities.

Asbury Park, the home of Methodist camp meetings, which was never known to be anything but Republican, was carried by Wilson by a small plurality.

And everywhere that Wilson won he seems to have swept other Democrats along with him. In Essex county, in which Newark is situated, the eleven Republican legislative candidates probably are all defeated. Princeton did handsomely by Wilson. His home town gave him 700. Two years ago the Republican candidate for congress carried it by 551.

Loudenslager May Be Safe.

Early returns on the vote for congressmen and members of the legislature were too meager to give an indication of the outcome. In the First district the reëlection of Representative Loudenslager by a small plurality was indicated.

Dr. Wilson voted in a furniture shop at Princeton, which had been transformed into a polling place. His ballot was the source of speculation by the election officers. "I'll bet he cast a vote for Lewis, his rival," remarked one. "I'll bet he did, too," said another.

"You know how stiff backed Dr Wilson is in such matters," the election officer added.

Jersey Campaign Active.

With the nomination of Woodrow Wilson as the Democratic candidate for the governorship of New Jersey, another "scholar in politics" appeared. Mr. Wilson is president of Princeton university, and in that capacity showed marked administrative and executive ability while at the same time attracting country-wide attention by the way in which he discussed issues of national concern.

The nomination for governor was practically forced upon Mr. Wilson, and it was the general view of those who urged him to accept that his victory in the gubernatorial contest would put him in line for the Democratic nomination for the presidency in 1912. He is the kind of man who appeals strongly to conservative business interests and at the same time has a great deal of popularity and is distinctly a man of cultivation and refinement, and would grace the office of chief executive so far as his manner is concerned. There is reason to believe he would be preferred by "big business" to Gov. Harmon of Ohio. He is just as friendly to the interests as is the Ohio presidential possibility, while at the same time he has not given the offense to labor that Mr. Harmon has done.

Opposed by Machine Man.

Dr. Wilson's opponent is more or less of a machine Republican.

The campaign in New Jersey was based principally upon corporation and tariff questions and the high cost of living.

BASS WINS IN NEW HAMPSHIRE.

Republican Elected Governor by a Plurality of 5,000—Congressmen Re-elected.

Governor	ROBERT P. BASS

Concord, N. H., Nov. 8.—The election as governor of Robert P. Bass of Peterboro, who won the Republican nomination on a progressive platform, and for whom Col. Roosevelt spoke three times, was indicated tonight by returns from about one-half the towns and wards of the state.

These early figures, if borne out, would give Bass a majority of 5,000 votes over his Democratic opponent, Clarence E. Carr of Andover.

From the same returns the early indications were that Congressman Cyrus A. Sulloway, in the First district, and Frank D. Currier, in the Second district, both Republicans, would be returned to congress by majorities reduced over their 9,000 votes each two years ago.

Robert P. Bass is a native of Chicago, being a son of Perkins Bass, pioneer real estate dealer of the lake city. He also is a brother of John F. Bass, war correspondent. The two younger men still are large real estate owners in Chicago.

KANSAS IS 20,000 REPUBLICAN.

Election of Six Republican Congressmen Is Conceded, with Two Districts Still in Doubt.

Governor	WALTER R. STUBBS
Lieutenant governor	RICHARD J. HOPKINS
Secretary of state	CHARLES H. SESSIONS
Auditor	W. Z. DAVIS
Treasurer	MARK TULLEY
Attorney general	JOHN S. DAWSON
Superintendent of public instruction	EDWARD T. FAIRCHILD
Superintendent of insurance	IKE S. LEWIS

Topeka, Kas., Nov. 8.—Gov. W. R. Stubbs was reëlected in Kansas today by a majority estimated by Republican campaign managers at from 12,000 to 20,000.

Stubbs made his race on a progressive Republican platform and was vigorously opposed by George A. Hodges. The remainder of the Republican state ticket is practically certain of election.

The election of six Republican congressmen is conceded, but the results of two congressional races remain in doubt. In the Third district P. P. Campbell, a standpat Republican, and J. D. Botkin are running a close race. Frank Rockefeller, a relative of John D. Rockefeller, and a Democrat, and L. D. Young, a Republican, are having a hard struggle in the Sixth district.

KERN VICTORIOUS OVER BEVERIDGE?

Democrat Probably Has Defeated A. J. Beveridge for United States Senate.

ELECT STATE TICKET, TOO

Republicans Beaten in Eleven and Possibly All of the Congressional Districts.

United States Senator	JOHN W. KERN
Secretary of state	LEWIS G. ELLINGHAM
Auditor	WILLIAM H. O'BRIEN
Treasurer	WILLIAM H. VOLLMER
Attorney general	THOMAS H. HONAN
Clerk of Supreme court	J. FRED FRANCK
Superintendent of public instruction	CHARLES A. GREATHOUSE
State geologist	EDWARD BARRETT
State statistician	THOMAS W. BROLLEY
Judge of the Supreme court, Second district	DOUGLASS MORRIS
Judge of the Supreme court, Third district	CHARLES E. COX
Judges of the Appellate court, Northern district	JOSEPH G. IRACH
	ANDREW A. ADAMS
	M. V. LAIRY
Judges of the Appellate court, Southern district	EDWARD W. FELT
	M. B. HOTTEL

Indianapolis, Ind., Nov. 9, 2 a. m.—[Special.]—John W. Kern probably will be the next United States senator from Indiana. Incomplete returns from a majority of the counties of the state indicate that the legislature on joint ballot will be Democratic, which will result in the defeat of Albert J. Beveridge for reëlection.

The Democrats, it is believed, have elected their entire ticket. It is certain there will be eleven and possibly thirteen—the entire delegation—Democratic congressmen. It will require the official count to determine whether Congressman Crumpacker is reelected.

Stokes Jackson, chairman of the Democratic state committee, says the legislature will be Democratic on joint ballot by at least thirty, that the Democratic state ticket has been elected by 30,000, and that the entire Indiana delegation in congress will be Democratic.

Splendid Victory, Says Kern.

John W. Kern issued the following statement at a late hour:

"It looks like a splendid victory all along the line. Many Republicans rallied to our standard. Not only will the victory be complete, but it looks now overwhelming. I am deeply grateful to all the people for their generous and loyal support. My labors have been most arduous and exhausting, but I am fully compensated by the result of our united efforts. Out of the fullness of my heart I am saying, 'God bless old Indiana and her splendid people.'"

The Democrats had things almost their own way. According to reports from all parts of the state it is certain that the Hoosiers will elect eleven Democratic congressmen, while the Republican districts in the Sixth and Tenth still are in doubt. Finley H. Gray perhaps defeated William O. Barnard [Rep.] in the Sixth district. Democratic strongholds returned entire legislative tickets and the Republicans lost much ground.

Beveridge's District Against Him.

The Seventh district, the home of Senator Beveridge, probably elected a Democratic legislative ticket of eight members, giving the Republicans one. Congressman Charles A. Korbley has carried the district by 2,000 votes, according to a conservative estimate.

The First district will return Congressman John W. Boehne. The strong Democratic vote in Evansville has elected the entire Democratic county ticket and will send a full quota of Democrats to the legislature.

Many arrests were made on charges of voting illegally. In Indianapolis police calls were frequent and disturbances were avoided in many places only by the presence of officers.

POTHIER WINS RHODE ISLAND.

Next Legislature, Which Will Elect Successor to Senator Aldrich, Will Be Republican.

Governor	ARAM J. POTHIER
Lieutenant governor	ZENAS W. BLISS
Secretary of state	J. FREDERICK PARKER
Attorney general	WILLIAM B. GREENOUGH
General treasurer	WALTER A. READ

Providence, R. I., Nov. 8.—The reelection of Aram J. Pothier as governor of Rhode Island by a plurality of 1,200, as against a plurality of

DEMOCRATS WIN NATIONAL HOUSE

Republicans Lose New York, Ohio, Jersey, Massachusetts, and Indiana.

HARMON IS VICTOR AGAIN

Stimson Beaten in Empire State and Woodrow Wilson Looms on the Map.

(Continued from first page.)

1912 will be either Judson Harmon of Ohio or Woodrow Wilson of New Jersey.

Lloyd Issues Statement.

James T. Lloyd, chairman of the Democratic national congressional committee, issued the following statement at 10:45 o'clock last night:

"Present indications are that congress will be Democratic by about 35 majority. Thus far the returns indicate that our prediction estimates were about correct.

"The causes which have led to the results of today are well known. It is a serious rebuke to the Republican party for its failure to reduce the tariff, as the people believed the party had promised. The high cost of protected manufactured articles, which has resulted in greatly increased cost of living, has had much to do with producing this result. There is general dissatisfaction with existing political conditions and with the present Republican administration. This has led to its repudiation as far as could be done at the polls.

"The Democratic party has won a victory because the only hope of the people is in its supremacy. The Republican party has shown by its course that it will not enact legislation in the interest of the masses where such legislation would be to the detriment of the classes."

McKinley Blames G. O. P. Apathy.

"When it is considered, as now seems to be the fact, that barely two-thirds of the Republican vote in the middle western states went to the polls, and the further fact that factional differences had aroused an unusual degree of bitterness among the Republicans, the result of today's elections is not at all surprising," said Congressman William B. McKinley, chairman of the Republican congressional committee.

"Every effort to promote harmony was made by this committee, in many instances with success. The revision of the tariff has always proved a disturbing element in American politics, and this year has been no exception.

"Judging by the light vote polled, the Republican party yesterday had the same experience it had in 1892, two years after the passage of the McKinley bill. At that time about 40 per cent of the Republican vote in the middle western states was loath to vote against the Republican party and was not quite clear that the new McKinley tariff measure was the one wanted.

Repetition of 1892.

"Today's election is a repetition of the result at that time. It is my opinion that two years from now, after it shall have been fully demonstrated that the present tariff bill is beneficial to the country, the same conditions will obtain as in 1894, when the Republicans swept the country.

"After the Democratic Wilson tariff bill had become law the distress in the country was so widespread that the people returned the Republican party to power by a tremendous majority. Looking to the future, it is my opinion that this defeat will wipe out all factional differences and that the Republican party will present a united front in 1912.

"There can be no question in my mind but that the American people in 1912 will give to the patient, patriotic man in the White House a substantial indorsement for the wise and patriotic administration he has given them."

Champ Clark Is Conspicuous.

Champ Clark of Missouri will be the most conspicuous candidate for speaker of the next congress, and Oscar W. Underwood of Alabama will figure for the chairmanship of the committee on ways and means. Both were reflected. Both are members of the ways and means committee now and are not only close personal friends, but Underwood is Clark's principal lieutenant in the minority of the present congress.

The loss of seats in the United States senate by the Republicans to the Democrats includes that of one progressive, Albert J. Beveridge of Indiana, and such standpatters as Chauncey M. Depew of New York and John Kean of New Jersey.

The election assures an unrecognized national senate, from which notable standpatters, including Aldrich and Hale, have been eliminated, and which will be dominated by Republicans, progressives, and Democrats.

How great has been the defeat suffered by the Republican party in connection with the house of representatives will be understood when it is recalled that the present Republican majority in that chamber is 42.

This majority ceased to be of any value to the house organization following the insurrection led by such progressives as Congressmen Murdock and Madison of Kansas, Hayes of California, Cooper of Wisconsin, and others.

Not content with replacing Republicans by Democrats, the people of Wisconsin sent Victor Berger, Socialist, to Washington.

Democrats Gain in Eight States.

The Democrats gained from the Republicans seats in congress in eight states. In New York seven Republican seats were taken by the Democrats.

In New Jersey the slaughter was terrific. In Maryland, Massachusetts, North Carolina each the Republicans lost two seats. In Illinois they lost at least four, and losses were sustained also in Oklahoma, Kentucky, Missouri, Iowa, and Ohio. There were two Republican gains from the Democrats, one in New York and one in Pennsylvania.

Not since 1890 has the Republican party suffered such a Waterloo as it experienced yesterday. At that time it was held responsible for the enactment of the McKinley tariff law, just as at present it has been called to account for the Aldrich tariff law. Then, as now, the people had no consideration for the men who they believed had served them unfaithfully. Speaker Joseph G. Cannon escaped the storm and has been returned by his district.

Payne Has Narrow Escape.

Sereno E. Payne of New York, author and advocate of the tariff bill in the house, narrowly escaped defeat. His election was in doubt early in the evening, but he finally pulled through. Dalzell of Pennsylvania, who was one of Cannon's lieutenants in the house, and who is regarded as a high priest of protection, succeeded in retaining his seat, but by a reduced majority.

McCall of Massachusetts, who was a member of the ways and means committee, which framed the original bill, experienced the same treatment from ungrateful Massachusetts. His majority was heavily reduced, demonstrating that a strong sentiment against his course existed among his constituents.

Nicholas Longworth of Ohio has been sent back to Washington, in spite of his service upon the ways and means committee, but the electorate of his district showed, too, that they disapproved of his connection with the tariff law.

Progressives Fare Best.

So the roll may be called upon every member of the house who had voted for or defended the Aldrich law. The only Republicans who received consideration were the progressives, men who had opposed the tariff revision made and who had fought the rule of Cannon.

They generally have been returned, the people thus demonstrating that they are in a frame of mind to differentiate between public servants who do their will and those who seek to defeat it.

The single striking exception to this attitude was manifested by Indiana. Senator Beveridge was one of the leading progressives. He made strong enemies, notably former Senator "Jim" Hemenway and former Congressman "Jim" Watson. Moreover, former Vice President Fairbanks was lukewarm in his support.

Besides the fight made against him in his own party, the election of the legislature was complicated by the liquor question. The Democrats shrewdly advocated local option as against county option and made that the issue in the legislative districts.

Handicapped by such circumstances, Beveridge's defeat was to have been expected. He will be succeeded by John W. Kern, who was the running mate of William Jennings Bryan in the presidential campaign of 1908, and who at last will have his ambition for public office gratified.

I SAID I WANTED TARIFF REVISION DOWNWARD! SEE!!

LESSONS OF THE ELECTION.

The bomb which broke the gold of the Republican party upon national and state power was the Aldrich law. Fashioned by the Republicans themselves, they incorporated ingredients therein which, like certain chemicals, harmless when apart, precipitate an explosion when mixed.

It provoked a split in the party and arrayed in bitter antagonism progressives and standpatters. It gave rise to the cry that extortionate prices were being charged the people for the necessaries of life and enabled the Democrats to attribute the high cost of living to the extravagant administration of Republican presidents, to the flourishing growth of trusts and combinations of capital generally under Republican protection, and to the consideration shown the "interests" in the tariff legislation enacted.

It was fruitless for Republican candidates to show that world wide conditions and not administration or legislation were responsible for increased prices, to point to the record of trust prosecutions which had been made by the Taft and Roosevelt administrations, to insist that the Aldrich law was in fact a revision downward.

Tariff Pledges Not Fulfilled.

The people, by their ballots, have certified their belief that the tariff pledge in the national Republican platform was not strictly regarded; that the reductions made were neither adequate nor in accordance with the promise extended.

Had the Republicans been content prior to the inauguration of the campaign to bury the hatchet and display their old time harmony spirit, undoubtedly they would have made a far better showing in the campaign just closed. If there had been a more tolerant disposition manifested by the standpatters, if there had been less of a rule or ruin determination, if there had been recognition of the fact that the progressive movement came from the bottom, and like a smoldering volcano was certain to engender sufficient force to blow off the cap and those seeking to hold it in place, it might have proved possible for men who have voted the Republican ticket consistently to have remained by their allegiance.

Foolish Treatment of Progressives.

But when those in control went to the lengths of denying patronage to progressives, when the men in congress, who voted in accordance with the wishes of their constituents and what they believed to be the best interests of the country, were denounced as traitors, when the literary bureau of the national Republican congressional committee deliberately indulged in asinine assaults upon these men, and, finally, when the Republican bosses, who had suffered from the earthquakes in their home states, due to their conduct in Washington and at state capitals, secretly and treacherously knifed the nominees of their party or adopted an attitude of aloofness with respect to them—under such circumstances only one result was possible, and that has come to pass.

Credit Due the People.

To the people less than to the "standpatters" is due the credit of rehabilitating the party and giving it the semblance of a chance. It was their defeat of standpat representatives in the primaries and the nomination of avowed progressives that enabled the party to retain many seats in the house.

The responsibility of the defeat suffered by the Republican party must be borne in part also by Joseph G. Cannon, speaker of the house of representatives. The obstinacy of Mr. Cannon in refusing to announce he would not be a candidate for reelection as speaker, and this in spite of the urgent appeals of the men who had stood staunchly by him, probably cost the Republicans a dozen seats.

"Uncle Joe" knew he would and could not be a candidate. He knew that even if the Republicans were continued in control there was no chance for him again to receive the office which he occupies. But yielding to the solicitation of several rampant reactionaries in the east, who realized that a Democratic house and a Republican senate would halt progressive legislation, and who, therefore, desired the former, he declined to make the statement which would have been of inestimable value to his party, and particularly to the men who had been his loyal supporters.

High Cost of Living.

So much for the national view of the temper of the people when they voted yesterday. There were local issues, of course, in many of the states, none of which, however, obscured those of the high cost of living and the tariff. In New York, Theodore Roosevelt overshadowed everything else in the eyes of the people. The gubernatorial candidates were almost lost sight of save as the heads of the tickets which Roosevelt supported or opposed.

"Big Business" in general and Wall street in particular desired Roosevelt beaten, because they believed it would forever end him as a political force in the nation and discredit his policies of corporation control to an extent where they would cease to be of vital attention.

In a word, the "interests" desired to eliminate Roosevelt from consideration for the presidency in 1912, and were perfectly willing to utilize any and every means to this end. They supported Tammany, gave money liberally to the Democratic campaign fund, and used their tremendous influence with banks and merchants throughout the state in behalf of the Democratic candidate.

Result a Foregone Conclusion.

Before Roosevelt entered into the campaign, the election of a Democratic candidate was assured by a tremendous majority. Apparently his active campaign produced no appreciable change in the result. Indeed, it will be described as a stunning rebuke to his alleged third term aspirations, and Wall street, "Big Business," the dethroned bosses, and Tammany are now participating in a wild carnival of joy.

Second in point of interest to New York is the result in Ohio. In the presidential year, 1908, Harmon was elected by a majority of slightly under 20,000. While he failed to discuss national issues to any considerable extent during the campaign, and while the Republican candidate based his claim for election largely upon the record of the national administration and was supported by members of the president's cabinet, the large majority Harmon received yesterday indicates the satisfaction of the people of the Buckeye state with what he has done.

It is important nationally, also, since Mr. Harmon was indorsed for the presidency in 1912, as was Mr. Taft, and the vote which was registered will be hailed by the friends of Mr. Harmon as an indication of the real choice of the people.

Meaning of New Jersey Results.

New Jersey's results are important, too, for the reason that they have created another Democratic presidential possibility—Woodrow Wilson, president of Princeton university. Mr. Wilson is clean, straightout, and fearless, and he will have a large following in the national Democratic convention when it meets in the summer of 1912.

To return to congress: Many landmarks will be missing when the first session of the Sixty-third congress convenes. In the senate Aldrich, Hale, Burrows, and others, who have composed the inner ring, will have disappeared. With greater power than ever will be Cummins of Iowa, Bristow of Kansas, Clapp of Minnesota, La Follette of Wisconsin, Borah of Idaho. The lamented Dolliver will be sadly missed, even among those who opposed him. Beveridge's disappearance also will be regretted, for he was a tower of oratorical strength.

Cannon Ousted from Chair.

In the house, no longer will Cannon, in his homespun suit, and with his cigar at right angle, be the occupant of the speaker's chair. In his place in that position will be Champ Clark of Missouri, minority leader on the floor of the house and the natural heir to Cannon's power.

Cannon will have a seat in the chamber itself, and unquestionably will be an influential leader of the Republican minority. He cannot turn for support to Tawney of Minnesota, Boutell of Illinois, Calderhead, Miller, and Scott of Kansas, McKinlay of California, and other standpatters who were his unquestioning lieutenants. He will find himself surrounded by progressives and chastened regulars.

Power of a New Group.

With greater power than he will be the men who compassed his defeat—Murdock and Madison of Kansas, Hayes of California, and Lenroot and Cooper of Wisconsin. Supporting them will be new members elected upon platforms diametrically opposed to him and the things he has advocated—men, for instance, such as William Kent of California, the successor of Congressman McKinlay. Mr. Kent will be a strong addition to the progressive forces in the house. His career in Chicago was that of a fighter and he is a firm believer in the policies which have had such rapid and vigorous growth in the Republican party during the last year.

Think how the progressive movement has grown. From a mere handful at the beginning of the last session, it now comprises practically the entire congress; for there are few elected yesterday willing to be known as standpat members. Almost half of the Republicans elected to the house are avowedly progressive—opposed to Cannonism and to Aldrichism and pledged to support effective legislation in the interest of the people. The progressives also have gained in the senate. They will constitute a block which, swinging either to the Democrats or the regulars, absolutely will dominate the situation.

It is a mighty change which the people have inaugurated in the government of the nation, and it will have consequences which it is impossible to foresee.

MEMBERS OF NEW HOUSE.

Following are the men elected to the national house of representatives, according to the latest returns:

ALABAMA.

Dist.
1—*George W. Taylor, Demopolis.....Dem.
2—*S. H. Dent Jr., Montgomery.....Dem.
3—*Henry D. Clayton, Eufaula.....Dem.
4—F. L. Blackman, Anniston.....Dem.
5—J. Thomas Heflin, Lafayette.....Dem.
6—*R. P. Hobson, Greensboro.....Dem.
7—J. L. Burnett, Gadsden.....Dem.
8—*William Richardson, Huntsville...Dem.
9—*O. W. Underwood, Birmingham....Dem.

ARKANSAS.

Dist.
1—*Robert B. Macon, Helena.....Dem.
2—*William A. Oldfield, Batesville....Dem.
3—*John C. Floyd, Tellville.....Dem.
4—*Ben Cravens, Fort Smith.....Dem.
5—H. M. Jacoway, Dardanelle.....Dem.
6—*Joseph T. Robinson, Lonoke.....Dem.
7—W. S. Goodwin, Walreh.....Dem.

CALIFORNIA.

Dist.
1—*Wm. F. Englebright, Nevada City..Rep.
2—William Kent, Kentfield.....Rep.
3—*Joseph R. Knowland, Alameda.....Rep.
4—*Julius Kahn, San Fracisco.....Rep.
5—*Everis A. Hayes, San José.....Rep.
6—*James C. Needham, Modesto.....Rep.
7—William D. Stephens, Los Angeles..Rep.
7—Lorin A. Handley, Los Angeles....Dem.
8—*Sylvester C. Smith, Bakersfield...Rep.

COLORADO.

At large.
*Edward T. Taylor, Glenwood Springs..Dem.
Dist.
1—*Atterson W. Rucker, Fort Logan..Dem.
2—James A. Orr, Colorado Springs....Rep.
2—*John A. Martin, Pueblo.....Dem.

CONNECTICUT.

At large.
*John Q. Tilson, New Haven.....Rep.
1—*E. Stevens Henry, Rockville.....Rep.
2—Thomas L. Riley, Meriden.....Dem.
3—*Edwin W. Higgins, Norwich.....Rep.
4—*E. J. Hill, Norwalk.....Rep.

DELAWARE.

1—*William H. Heald, Wilmington...Rep.

FLORIDA.

1—*Stephen M. Sparkman, Tampa....Dem.
2—*Frank Clark, Gainesville.....Dem.
3—*Dannitte H. Mays, Monticello.....Dem.

GEORGIA.

1—*Charles G. Edwards, Savannah....Dem.
2—*S. A. Roddenbery, Thomasville....Dem.
3—*Dudley M. Hughes, Danville.....Dem.
4—*William C. Adamson, Carrollton...Dem.
5—William S. Howard, Decatur.....Dem.
6—*Charles L. Bartlett, Macon.....Dem.
7—*Gordon Lee, Chickamauga.....Dem.
8—Samuel K. Tribble.....Dem.
9—*Thomas M. Bell, Gainesville.....Dem.
10—*Thos. W. Hardwick, Sandersville..Dem.
11—*W. G. Brantley, Brunswick.....Dem.

IDAHO.

Burton L. French, Moscow.....Rep.

ILLINOIS.

1—Martin B. Madden.....Rep.
2—*James R. Mann, Chicago.....Rep.
3—*William W. Wilson, Chicago.....Rep.
4—*James T. McDermott, Chicago.....Dem.
5—*Adolph J. Sabath, Chicago.....Dem.
6—Edmund T. Stack, Chicago.....Dem.
7—Frank Buchanan, Chicago.....Dem.
8—*Thomas Gallagher, Chicago.....Dem.
9—Lynden Evans, Chicago.....Dem.
10—Richard J. Finnegan, Chicago.....Dem.
11—Ira C. Copley, Aurora.....Rep.
12—*Charles E. Fuller, Belvidere.....Rep.
13—John C. McKenzie, Elizabeth.....Rep.
14—*James McKinney, Aledo.....Rep.
15—*George W. Prince, Galesburg.....Rep.
16—Claude U. Stone, Peoria.....Dem.
17—*John A. Sterling, Bloomington....Rep.
18—J. G. Cannon, Danville.....Rep.
19—*William B. McKinley, Champaign..Rep.
20—*Henry T. Rainey, Carrollton.....Dem.
21—James M. Graham, Springfield....Dem.
22—*Wm. A. Rodenberg, East St. Louis..Rep.
23—*Martin D. Foster, Olney.....Dem
24—*Pleasant T. Chapman, Vienna....Rep.
24—H. Robert Fowler, Elizabethtown...Dem.
25—*N. B. Thistlewood, Cairo.....Rep.

INDIANA.

1—*John W. Boehne, Evansville.....Dem.
2—*William A. Cullop, Vincennes.....Dem.
3—*William E. Cox, Jasper.....Dem.
4—*Lincoln Dixon, North Vernon.....Dem.
5—*Ralph W. Moss, Center Point.....Dem.
6—Finley P. Gray, Connersville.....Dem.
7—*Charles A. Korbly, Indianapolis...Dem.
8—*John A. M. Adair, Portland.....Dem.
9—*Martin A. Morrison, Frankfort...Dem.
10—*Edgar D. Crumpacker, Valparaiso..Rep.
11—*George W. Rauch, Marion.....Dem.
12—*Cyrus Cline, Angola.....Dem.
13—*Henry A. Barnhart, Rochester....Dem.

IOWA.

1—*Charles A. Kennedy, Montrose....Rep.
2—I S Pepper, Muscatine.....Dem.
3—*Charles E. Pickett, Waterloo.....Rep.
4—Gilbert N. Haugen, Northwood....Rep.
5—*James W. Good, Cedar Rapids....Rep.
6—D. W. Hamilton, Sigourney.....Dem.
7—S. F. Prouty, Des Moines.....Rep.
8—H. M. Towner, Corning.....Rep.
9—*Walter I. Smith, Council Bluffs...Rep.
10—*Frank P. Woods, Estherville.....Rep.
11—*Elbert H. Hubbard, Sioux City....Rep.

KANSAS.

1—*Dan. R. Anthony Jr., Leavenworth.Rep.
2—A. C. Mitchell, Lawrence.....Rep.
3—*Philip P. Campbell, Pittsburg.....Rep.
4—Fred'k S. Jackson, Eureka.....Rep.
5—R. R. Reese, Minneapolis.....Rep.
6—I. D. Young, Beloit.....Rep.
7—*Edmond H. Madison, Dodge City..Rep.
8—*Victor Murdock, Wichita.....Rep.

KENTUCKY.

1—*Ollie M. James, Marion.....Dem.
2—*Augustus O. Stanley, Henderson..Dem.
3—*Robert Y. Thomas Jr., Cent. City..Dem.
4—*Ben Johnson, Bardstown.....Dem.
5—*Swager Sherley, Louisville.....Dem.
6—A. B. Rouse, Burlington.....Dem.
7—*James C. Cantrill, Georgetown...Dem.
8—*Harvey Helm, Stanford.....Dem.
9—W. J. Fields, Olive Hill.....Dem.
10—*John W. Langley, Pikeville.....Rep.
11—Caleb Powers, Barbourville.....Rep.

LOUISIANA.

1—*Albert Estopinal, Estopinal.....Dem.
2—Garland Dupre, New Orleans.....Dem.
3—*Robert F. Broussard, New Iberia..Dem.
4—*John T. Watkins, Minden.....Dem.
5—*Jos. E. Ransdell, Lake Providence.Dem.
6—*Rob. C. Wickliffe, St. Francisville.Dem.
7—*A. P. Pujó, Lake Charles.....Dem.

MAINE.

1—Asher C. Hinds, Portland.....Rep.
2—Daniel J. McGillicuddy, Lewiston...Dem.
3—Samuel W. Gould, Skowhegan.....Dem.
4—*Frank E. Guernsey, McCook.....Rep.

MARYLAND.

1—*J. Harry Covington, Easton.....Dem.
2—*J. Fred C. Talbott, Lutherville....Dem.
3—George Konig, Baltimore.....Dem.
4—J. Charles Linthicum, Baltimore...Dem.
5—Thomas Parran, St. Leonard.....Rep.
6—David J. Lewis, Cumberland.....Dem.

MASSACHUSETTS.

1—*Geo. P. Lawrence, North Adams..Rep.
2—*Frederick H. Gillette, Springfield..Rep.
3—John Alden Thayer.....Dem.
4—John J. Mitchell.....Dem.
5—*Butler Ames, Lowell.....Rep.
6—*Augustus P. Gardner, Hamilton...Rep.
7—*Ernest W. Roberts, Chelsea.....Rep.
8—*Samuel W. McCall, Winchester....Rep.
9—William F. Murray, Boston.....Dem.
10—James M. Curley, Boston.....Dem.
11—*Andrew J. Peters, Boston.....Dem.
12—*John W. Weeks, Newton.....Rep.
13—*William S. Greene, Fall River....Rep.
14—Robert O. Harris, East Bridgewater.Rep.

MICHIGAN.

1—*Edwin Denby, Detroit.....Rep.
2—W. W. Wedemeyer, Ann Arbor.....Rep.
3—J. M. C. Smith, Charlotte.....Rep.
4—*Edward L. Hamilton, Niles.....Rep.
5—*Gerrit J. Diekema, Holland.....Rep.
6—*Samuel W. Smith, Pontiac.....Rep.
7—*Henry McMorran, Port Huron.....Rep.
8—*Joseph W. Fordney, Saginaw, W.S.Rep.
9—*James C. McLaughlin, Muskegon..Rep.
10—*George A. Loud, Au Sable.....Rep.
11—*F. H. Dodds, Mount Pleasant....Rep.
12—*H. Olin Young, Ishpeming.....Rep.

MINNESOTA.

1—Sidney Anderson, Lanesboro.....Rep.
2—*W. S. Hammond, St. James.....Dem.
3—*Charles R. Davis, St. Peters.....Rep.
4—*F. C. Stevens, St. Paul.....Rep.
5—*Frank M. Nye, Minneapolis.....Rep.
6—*Charles A. Lindbergh, Little Falls.Rep.
7—*Andrew J. Volstead, Granite Falls..Rep.
8—*Clarence B. Miller, Duluth.....Rep.
9—*Halvor Steenerson, Crookston....Rep.

MISSISSIPPI.

1—*E. S. Chandler Jr., Corinth.....Dem.
2—H. D. Stephens, New Albany.....Dem.
3—*B. G. Humphreys, Greenville.....Dem.
4—*T. U. Sisson, Winona.....Dem.
5—S. A. Witherspoon, Meridian.....Dem.
6—B. P. Harrison, Gulfport.....Dem.
7—W. A. Dickson Centreville.....Dem.
8—*J. W. Collier, Vicksburg.....Dem

MISSOURI.

1—*James T. Lloyd, Shelbyville.....Dem.
2—*William W. Rucker, Ketesville....Dem.
3—*Joshua W. Alexander, Gallatin....Dem.
4—Charles F. Booher, Savannah.....Dem.
5—*William P. Borland, Kansas City..Dem.
6—*Clement C. Dickinson, Clinton....Dem.
7—*Courtney W. Hamlin, Springfield..Dem.
8—*D. W. Shackleford, Jefferson City..Dem.
9—*Champ Clark, Bowling Green.....Dem.
10—*Richard Bartholdt, St. Louis.....Rep.
11—*Patrick F. Gill, St. Louis.....Dem.
12—Thomas F. Kinney, St. Louis.....Dem.
13—W. L. Hensley, Farmington.....Dem.
14—Charles A. Crow.....Rep.
15—J. A. Daugherty, Webb City.....Dem.
16—Thomas L. Rubey, Lebanon.....Dem.

MONTANA.

*Charles N. Fray, Fort Benton....Rep.

NEBRASKA.

1—William Hayward, Lincoln.....Rep.
2—C. A. Lobeck, Omaha.....Dem.
3—*James P. Latta, Tekamah.....Dem.
4—Charles H. Sloan, Geneva.....Rep.
5—George W. Norris, McCook.....Rep.
6—*Moses P. Kinkaid, O'Neill.....Rep.

NEVADA.

Edward E. Roberts, Carson City...Rep.

NEW HAMPSHIRE.

1—*Cyrus A. Sulloway, Manchester....Rep.
2—*Frank D. Currier, Canaan.....Rep.

NEW JERSEY.

1—*Henry C. Loudenslager, Paulsboro.Rep.
2—*John J. Gardner, Atlantic City....Rep.
3—Thomas J. Scully.....Dem.
4—William Libbey, Princeton.....Dem.
5—William E. Tuttle Jr., Westfield...Dem.
6—*William Hughes, Paterson.....Dem.
7—E. W. Townsend, Montclair.....Dem.
8—Walter I. McCoy.....Dem.
9—Eugene F. Kinkaid, Jersey City....Dem.
10—*James A. Hamill, Jersey City.....Dem.

NEW YORK.

1—M. W. Littleton.....Dem.
2—*George H. Lindsay, Brooklyn.....Dem.
3—James Maher, Brooklyn.....Dem.
4—Frank E. Wilson Brooklyn.....Dem.
5—William C. Redfield, Brooklyn.....Dem.
6—*William M. Calder, Brooklyn.....Rep.
7—John J. Fitzgerald, Brooklyn ....Dem.
8—*Daniel J. Riordan, New York City..Dem.
9—Henry M. Goldfogle, New York City.Dem.
10—*Wm. Sulzer, New York City ....Dem.
11—*Chas. V. Fornes, New York City..Dem.
12—*Michael F. Conry, New York City.Dem.
13—Jefferson M. Levy, New York City..Dem.
14—John J. Kindred, New York City...Dem.
15—Thos. G. Patten, New York City....Dem
16—*F. B. Harrison, New York City....Dem.
17—Henry George Jr., New York City...Dem.
18—Steven B. Ayres.....Dem.
19—*John E. Andrus, Yonkers.....Rep.
20—Thomas W. Bradley, Walden.....Rep.
21—R. E. Connell.....Dem.
22—*William H. Draper, Troy.....Rep.
23—Henry S. De Forest, Schenectady...Rep.
24—*George W. Fairchild, Oneonta.....Rep.
25—*Cyrus Durey, Johnstown.....Rep.
26—*George R. Malby, Ogdensburg.....Rep.
27—Charles A. Talcott, Utica.....Dem.
28—Luther W. Mott, Oswego.....Rep.
29—H. E. Wilson.....Dem.
30—*John W. Dwight, Dryden.....Rep.
31—*Sereno E. Payne, Auburn.....Rep.
32—Henry G. Danforth, Rochester.....Rep.
33—Edwin C. Underhill, Corning.....Dem.
34—*James S. Simmons, Niagara Falls..Rep.
35—*Daniel A. Driscoll, Buffalo.....Dem.
36—C. B. Smith.....Dem.
37—*E. B. Vreeland, Salamanca.....Rep.

NORTH CAROLINA.

1—*John H. Small, Washington.....Dem.
2—*Claude Kitchin, Scotland Neck....Dem.
3—John M. Faison, Faison.....Dem.
4—*Edward W. Pou, Smithfield.....Dem.
5—Charles M. Stedman, Greensboro...Dem.
6—*Hannibal L. Godwin, Dunn.....Dem.
7—*Robert N. Page, Biscoe.....Dem.
8—*Charles H. Cowles, Wilkesboro....Rep.
9—R. L. Doughtin, Sparta.....Dem.
10—Samuel S. Mac Rae, Charlotte.....Rep.
11—*Edwin Y. Webb, Shelby.....Dem.
12—*John G. Grant, Hendersonville....Rep.

NORTH DAKOTA.

At large—
H. D. Helgeson, Milton.....Rep.
*L. E. Hanna, Fargo.....Rep.

OHIO.

Dist.
1—*Nicholas Longworth, Cincinnati...Rep.
2—*Herman P. Goebel, Cincinnati.....Rep.
3—*James M. Cox, Dayton.....Dem.
4—J. H. Goeke, Wapakenota.....Dem.
5—*Timothy T. Ansberry, Defiance....Dem.
6—*Matthew R. Denver, Wilmington..Dem.
7—*J. Warren Keifer, Springfield.....Rep.
8—*Frank B. Willis, Ada.....Rep.
9—*Isaac R. Sherwood, Toledo.....Dem.
10—Robert M. Switzer, Gallipolis.....Rep.
11—*Albert Douglas, Chillicothe.....Rep.
12—*Edward L. Taylor Jr., Columbus..Rep.
13—*Carl C. Anderson, Fostoria.....Dem.
14—W. G. Sharp.....Dem.
15—George White.....Dem.
16—*David A. Hollingsworth, Cadiz....Rep.
17—*William A. Ashbrook, Johnstown..Dem.
18—*James Kennedy, Youngstown.....Rep.
19—W. Aubrey Thomas, Niles.....Rep.
20—*Paul Howland, Cleveland.....Rep.
21—*James H. Cassidy, Cleveland.....Rep.

OKLAHOMA.

1—*Bird McGuire, Pawnee.....Rep.
2—Vick T. Morgan.....Rep.
3—Charles E. Creager.....Rep.
4—*C. D. Carter, Armore.....Dem.
5—*Scott Ferris, Lawton.....Dem.

OREGON.

1—*Willis C. Hawley, Salem.....Rep.
2—A. W. Lafferty, Portland.....Rep.

PENNSYLVANIA.

1—*H. H. Bingham, Philadelphia.....Rep.
2—*Joel Cook, Philadelphia.....Rep.
3—*J. Hampton Moore, Philadelphia..Rep.
4—*Reuben O. Moon, Philadelphia....Rep.
5—M. Donohue.....Dem.
6—*George D. McCreary, Philadelphia.Rep.
7—*Thomas S. Butler, West Chester..Rep.
8—Robert Difenderfer.....Dem.
9—*William W. Griest, Lancaster.....Rep.
10—John R. Farr, Scranton.....Rep.
11—Charles C. Bowman, Pittston.....Rep.
12—Robert D. Heaton, Ashland.....Rep.
13—*John H. Rothermel, Reading.....Dem.
14—*Charles C. Pratt, New Milford)....Rep.
15—*William B. Wilson, Blosburg.....Dem.
16—John G. McHenry, Benton.....Rep.
17—*Benjamin K. Focht, Lewisburg...Rep.
18—*Marlin E. Olmstead, Harrisburg..Rep.
19—Jesse L. Hartman, Holidaysburg...Rep.
20—*Daniel F. Lafean, York.....Rep.
21—Charles E. Patton, Curwensville....Rep.
22—J. David McJunkin, Butler.....Rep.
23—Thomas S. Crago, Waynesburg.....Rep.
24—Charles Matthews, New Castle....Rep.
25—*Arthur L. Bates, Meadville.....Rep.
26—A. Mitchell Palmer, Stroudsburg..Dem.
27—J. N. Langhe Indiana.....Rep.
28—Peter M. Speer, Oil City.....Rep.
29—Stephen G. Porter, Pittsburg.....Rep.
30—*John Dalzell, Swissvale.....Rep.
31—James Francis Burke, Pittzburg...Rep.
32—Andrew J. Barchfeld, Pittsburg....Rep.

RHODE ISLAND.

1—*William P. Sheffield, Newport.....Rep.
2—George H. Utter, Westerly.....Rep.

SOUTH CAROLINA.

1—*George S. Legare, Charleston.....Dem.
2—James F. Byrnes.....Dem.
3—*Wyatt Aiken, Abbeville.....Dem.
4—*Joseph T. Johnson Spartanburg..Dem.
5—*David E. Finley, Yorkville.....Dem.
6—*J. E. Ellerbe.....Dem.
7—*Asbury F. Lever, Lexington.....Dem.

SOUTH DAKOTA.

At large.
*Eben W. Martin, Deadwood.....Rep.
*Charles H. Burke, Pierre.....Rep.

TENNESSEE.

1—Sam R. Sells, Johneon City.....Rep.
2—*Richard W. Austin, Knoxville.....Rep.
3—*John A. Moon, Chattanooga.....Dem.
4—*Cordell Hull, Carthage.....Dem.
5—*W. C. Houston, Woodbury.....Dem.
6—*Joseph W. Byrns, Nashville.....Dem.
7—*Lemuel P. Padgett, Columbia.....Dem.
8—*T. W. Sims, Linden.....Dem.
9—*Finis J. Garrett, Dresden.....Dem.
10—*George W. Gordon, Memphis.....Dem.

TEXAS.

1—*Morris Sheppard, Texarkana.....Dem.
2—*Martin Dies, Beaumont.....Dem.
3—James Young, Kaufman.....Dem.
4—*C. B. Randell, Sherman.....Dem.
5—*Jack Beall, Waxahachie.....Dem.
6—*Rufus Hardy, Corsicana.....Dem.
7—*A. W. Gregg, Palestine.....Dem.
8—*John M. Moore, Richmond.....Dem.
9—George F. Burgess, Gonzales.....Dem.
10—*Albert S. Burleson, Austin.....Dem.
11—*Robert L. Henry, Waco.....Dem.
12—Oscar Calloway, Fort Worth.....Dem.
13—*John H. Stephens, Vernon.....Rep.
14—*James L. Slayden, San Antonio....Dem.
15—John N. Garner, Uvalde.....Dem.
16—*W. R. Smith, Colorado.....Dem.

UTAH.

At large.
*Joseph Howell, Logan.....Rep.

VERMONT.

1—*David J. Foster, Burlington.....Rep.
2—*Frank Plumley, Northfield.....Rep.

VIRGINIA.

1—W. A. Jones, Warsaw.....Dem
2—Edward E. Holland, Suffolk.....Dem.
3—John Lamb, Richmond.....Dem.
4—*Robert Turnbull, Lawrenceville...Dem.
5—John M. Saunders.....Rep.
6—*Carter Glass, Lynchburg.....Dem.
7—James Hay, Madison.....Dem.
8—*C. C. Carlin, Alexandria.....Dem.
9—Henry C. Stuart.....Dem.
10—*Henry D. Flood, Appomattox.....Dem.

WASHINGTON.

1—*Wm. E. Humphrey, Seattle.....Rep.
2—Stanton Warburton, Tacoma.....Rep.
3—William La Follette, Pullman.....Rep.

WEST VIRGINIA.

1—John W. Davis, Clarksburg.....Dem.
2—W. G. Brown, Kingwood.....Dem.
3—Joseph H. Gaines, Grantville.....Rep.
4—John Hamilton, Grantville.....Dem.
5—James A. Hughes, Huntington....Rep.

WISCONSIN.

1—*Henry A. Cooper, Racine.....Rep.
2—*John M. Nelson, Madison.....Rep.
3—*Arthur W. Koppe, Plattville.....Rep.
4—W. R. Gaylord.....Soc.
5—Victor L. Berger, Milwaukee.....Soc.
6—M. E. Burke.....Dem.
7—*John J. Esch, La Crosse.....Rep.
8—*James H. Davidson, Oshkosh.....Rep.
9—*Gustav Kustermann, Green Bay..Rep.
10—*Elmer A. Morse, Antigo.....Rep
11—*Irvine L. Lenroot, Superior.....Rep.

WYOMING.

At large.
*F. W. Mondell, Newcastle.....Rep.

*Reflected.

University President Wins in New Jersey.

Woodrow Wilson, Democrat, president of Princeton university, who was elected governor of New Jersey yesterday, probably will figure in the next Democratic national convention, he having been put forward as a presidential possibility in the event of victory in the state fight.

RETURNS OVERJOY DEMOCRAT CHIEFS

Jubilant Leaders at Once Go Into Caucus Over Question of Patronage.

ROGER C. SAYS 'OUR TURN'

Sullivan Claims Change Was in Air and Is Result of High Cost of Living.

The second floor of the La Salle hotel was filled last night with jubilant Democrats claiming everything in sight. Harmony prevailed in the Democratic ranks for this night at least, and every one was congratulating his neighbor upon the Democratic landslide in Cook county and Illinois.

Both the state and county committees had headquarters open to receive returns, which were coming in by telephone and telegraph. A special telegraph wire had been installed for the occasion and a dozen telephones were kept constantly busy.

Leaders Discuss Patronage.

At 9 o'clock the leaders were so thoroughly convinced that they had carried every candidate on their ticket in Cook county that they went into caucus over questions of patronage. Roger Sullivan, John P. Hopkins, George Brennan, and John McCarthy closeted themselves in a secret place and were lost to view for more than an hour.

The Hearst candidates and leaders were not prominent among those who were gathered at the county headquarters. Former Mayor Dunne looked in for a few moments only, and then went home early, satisfied, as he said from the returns that already had been received, that the Democratic victory had been complete, and that his

...S OVERJOY ...T CHIEFS

...Leaders at Once Go ...ucus Over Ques... ...atronage.

...SAYS 'OUR TURN'

Change Was in ...sult of High ...ost Living.

...the La Salle hotel was ...jubilant Democrats ...sight. Harmony pre... ...ic ranks for this night ...e was congratulating ...Democratic landslide ...y and ...inois.

...ate and county committees had ...open to receive returns, which ...in b... ...phone and telegraph ...grat... ...re had been installed ...lozen telephones were

...s Patronage.

...s were so thoroughly ...t th... ...carried every candi... ...ticket in Cook county that they ...cus over questions of patron... ...Sullivan, John P. Hopkins, ...an John McCarthy clos... ...ecret place and were ...than an hour.

...tes and leaders were not ...s who were gathered ...he... ...ters. Former Mayor ...in for a few moments only, and ...me early, satisfied, as he said, ...ns that already had been re... ...e Democratic victory had been ...hat his especial candidate, had won the election for

...son, although looked for, was ...hose present. Ald. Zimmer, ...mocratic ticket, did not receive ...t headquarters, and none of ...e for Superior court judges ...n the rooms.

...n Says He Knew It.

...lightly upon the shoulders of ...mitteeman Sullivan. ...the air, boys, and nothing on ...p a Democratic landslide this ..."Well, it was our turn, and, ...s been a long time coming. ...I truly think about it. ...ry are tired of paying ...ired of a party that ...and they have taken ...ebuke the party that ...and ...with the interests of

...been helped by the Payne-Al... ...ll, that is responsible for the ...and we have been helped ...uption in the city ad... ...zens of Chicago were ...up in their wrath and rebuke ...have been responsible for rank ...eople's money in this city, and ...part, to say the least, ...ers and seek vindica... ...amounted to, for the ...hat controls the city adminis... ...esponsible for the Republican ...ounty.

...s Another Victory.

...the whole Democratic ticket ...our pluralities will run all the ...00. We have made a ...tional districts, both ...e state, and the re... ...es are equally satisfac... ...atic party is now united ...we shall give the peo... ...h a clean administra... ...to win next time."

...ayoralty?" Mr. Sulli...

...e mighty sure that there will ...tic mayor next spring. I'm ...y predictions as to who the ...l be, but I am sure that with ...on we have built up during ..., and with the sentiment of ...trongly Democratic as it has ...own to be, our party will ...strong mayoralty candidate, ...lect him."

...y Says He Said So.

...thy, chairman of the Demo... ...committee, spent most of the ...g out the returns to eager ...stopped reading bulletins long

...e was any doubt in my mind ...this election was coming out. ...our party has carried some ...scarcely hoped to carry, but ...ave out last week, claiming a ...k county of 30,000, were based ...canvass, and I knew what I ...out. Lots of people thought ...ing out a lot of 'bunk,' but, ...weren't in the bunkoing busi... ...we left that for our Repub...

...Says "People Speak."

...son received the returns at ...nce during the early part of

...ve spoken, their will has veen ..." This ought to teach the Re... ...on, but it won't. There never ...s under a Democratic admin... ...s there have been under the ..., and there never will be. ...election will repeat the vic... ...t won. The Democrats will ...ity ticket, just as they have ...ty ticket."

...a candidate for mayor?" he

...too early to talk about it. ...to say on that score," he re...

...Watch Forlorn Hope.

...ders at the county and state ...aited in vain returns which ...n to make optimistic claims. ...vening every bulletin was ..., but as the hours wore on ...o indicate a general victory ...atic county candidates little ...played in the returns.

...Charles W. Andrews, chair... ...ty central committee; Post... ...mpbell, Guy Guernsey, and ...en, who were gathered at ...dquarters, tacitly admitted ...can cause in the county was ...ll along the line. Mr. Gans... ...that Lynden Evans had de... ...ngress in the Ninth district. ...rs refused to make conces... ..., that late returns might ...plexion of the outlook. It ...however, that they made no ...ndidate. County Judge Rink ...ck refused to concede his ...ared that the returns, al... ...Democratic gains, were stat... ...d he expected to be elected.

...ys "Tidal Wave."

...g home Mayor Busse, who ...ction returns in his office ...said:

...ticket has been lost, it has ...mocratic tidal wave. Cook ...go met this better than the ...pay dearly for Democratic ...y of this country indicates, ...oped that later returns will ...gains."

Full Returns.

...the state headquarters at ...hotel, refused to make any ...of the results as shown

...othing yet," he said at 10 ...akes me fear for the Re... ...ticket, and the situati... ...ain is satisfactory."

...could say nothing further ...urns were in. He didn't ...the last returns and went ...r 10 o'clock, saying he ...more until this morning.

DEMOCRATS GAIN FIVE IN ILLINOIS

New Faces Will Be Seen in This State's Delegation in the Lower House.

MOXLEY AMONG LOSERS.

Foss, Graff, Lundin, and Gansbergen Beaten, and W. W. Wilson May Have Lost.

The Democratic wave that swept the country yesterday carried down five and perhaps six Republican candidates for congress.

The Republican congressmen who were re-elected pulled through by reduced pluralities while the normal Democratic districts gave their representatives votes of unusual size.

The Republican candidates who were defeated are:

Dist.

6. William J. Moxley.
7. Frederick Lundin.
9. F. H. Gansbergen.
10. George E. Foss.
16. Joseph V. Graff.

How the Districts Stand.

Unless further returns overturn these figures the Illinois delegation in congress will be composed of the following members:

CHICAGO CONGRESSMEN.

Dist.		
1.	*MARTIN B. MADDEN	Republican
2.	*JAMES R. MANN	Republican
3.	*W. W. WILSON	Republican
4.	*JAMES T. McDERMOTT	Democrat
5.	*ADOLPH J. SABATH	Democrat
6.	EDMUND T. STACK	Democrat
7.	FRANK BUCHANAN	Democrat
8.	*THOMAS GALLAGHER	Democrat
9.	LYNDEN EVANS	Democrat
10.	RICHARD J. FINNEGAN	Democrat

OUTSIDE CHICAGO.

11.	IRA C. COPLEY	Republican
12.	*CHARLES E. FULLER	Republican
13.	JOHN C. McKENZIE	Republican
14.	*JAMES McKINNEY	Republican
15.	*GEORGE W. PRINCE	Republican
16.	CLAUDE U. STONE	Democrat
17.	*JOHN A. STERLING	Republican
18.	*JOSEPH G. CANNON	Republican
19.	*WILLIAM B. McKINLEY	Republican
20.	*HENRY T. RAINEY	Democrat
21.	*JAMES M. GRAHAM	Democrat
22.	*WILLIAM A. RODENBERG	Republican
23.	*MARTIN D. FOSTER	Democrat
24.	*PLEASANT T. CHAPMAN	Republican
25.	*N. B. THISTLEWOOD	Republican

*Re-elected.

Lynden Evans Wins.

Although he had won his place on the ticket as a progressive who had retired Boutell, a radical Cannon defender, Gansbergen was unable to stem the Democratic tide of victory in the Ninth. He lost apparently by a few hundred votes. In 100 out of 135 precincts the vote was:

Gansbergen [R.] 9,315
Lynden Evans [D.] 9,379

Congressman Foss seems to be a loser by several hundred votes in the Tenth. He carried Lake county by 1,100, but in the parts of his district inside Chicago he ran nearly 2,000 behind the Democratic candidate, Richard J. Finnegan.

William J. Moxley, the oleo magnate who was placed in congress by William Lorimer, was extracted therefrom by the people of the Sixth district. Although the Lorimer machine put forth every effort to save him Moxley was beaten more decisively than any congressional candidate for reelection in Chicago.

The orders were to save Moxley at any cost. But the effort was useless. Moxley, who had distinguished himself as a silent nonentity in congress, was disastrously routed by Edmund Stack, a comparatively unknown man. The vote in the Sixth was unmistakably a repudiation of Lorimerism. The latest figures in this district are for 100 out of 199 precincts and give Stack 12,486; Moxley, 9,315.

Lundin "Bites the Dust."

Frederick Lundin, another Republican congressman who was sent to congress two years ago merely because he was a Lorimer spear bearer, was retired in the Seventh district by a decisive vote. The size of the plurality for Buchanan is indicated by the returns for 135 out of 216 precincts, which gave Lundin 13,080 and Buchanan 14,797.

In the First district Congressman Madden appears to have won by several hundred votes if the final figures bear out the incomplete returns. In 110 precincts out of 140 Madden polled 11,317 votes to 10,571 for Maher.

Congressman James R. Mann, who voted against the Aldrich-Payne tariff bill and who is considered the most efficient law maker in the Illinois delegation, was given the hardest fight of his career. He wins by a greatly reduced plurality. In 84 precincts out of 177 the vote stood: Mann, 9,707; Vaughn, 8,819.

Wilson Runs Behind in City.

Wilson in the Third may prove to have been defeated by about 1,500. In the country towns he led Crowley, but in the city he ran far behind. In seventy out of 7,140 precincts the vote was

Wilson, Rep. 7,140
Crowley, Dem. 8,088

Gallagher swept the Eighth district, polling 11,411 to Coffey's 6,607 in 97 out of 116 precincts. In the Thirteenth McKenzie was elected over Wright by a plurality of more than 1,000.

Col. Ira C. Copley, the Aurora Progressive who smashed the Shurtleff-Snapp machine in the Eleventh, won his election over Hawley by about 5,000. In JoMet 24 out of 50 precincts gave Copley 2,545 and Hawley 1,754.

Congressman McKinney defeated Tarenner decisively.

Democratic Victory Big.

In all the normal Democratic districts of the state the Democratic victory approached the proportions of a landslide. In the Fourth, or stockyards district, Congressman McDermott had a walkaway. McDermott was supposed to have suffered in popularity by reason of his vote for the Cannon rules, but the returns do not bear out this impression. The latest bulletin, covering 74 out of 106 precincts, give McDermott 11,214 and Walsh 4,594.

The Fifth district also had its avalanche. Congressman Sabath, who has distinguished himself as a progressive Democrat in Washington, swept every ward in the district overwhelmingly. In 63 out of the eighty-four precincts in the district Sabath polled ——— and Clusmann 2,575.

Cannon Returned by 8,000.

Uncle Joe Cannon goes back to congress with 8,000 votes to the good over Cundiff. His estimated vote in Iroquois county is 3,000 to 2,800 for Cundiff. Vermilion county gives Cannon an estimated plurality of 3,500.

The Nineteenth returned Congressman McKinley by a plurality estimated at more than 4,500. Champaign county gave him a plurality of 1,200; Macon, 500.

Congressman Martin D. Foster had a walkaway in the Twenty-third district and James M. Graham also was reelected in the Twenty-first by an estimated plurality of 3,000. Graham carried Montgomery county by 500, Sangamon by 600, and Christian by 500.

The Twenty-fifth district is in doubt with Congressman Chapman [Rep.] probably a winner over Fowler by a small margin. Fowler carried White county by a plurality of 500. The vote was Chapman, 2,197; Fowler, 2,765. Chapman carried Pope county by 200 and Johnson county by 200.

John C. McKenzie, who ran as a progressive candidate in the Thirteenth, won over Wright by more than 2 to 1, according to scattering returns. In Ogle county the vote was: McKenzie, Rep., 2,500; Wright, Dem., 1,200.

Prince's Majority Is Cut.

In the Fifteenth, Congressman Prince was reelected, but by a greatly reduced plurality. He ran behind the Republican ticket in Fulton county and Bergland carried Henry county with 2,973 votes to 2,151 for Prince.

It is estimated that Prince wins the district by not more than 200 plurality.

The defeat of Graff in the Sixteenth was conceded at midnight. Stone carried the district by 1,800. Graff carried Stark by 176, and Putnam by 298. Stone captured Marshall county by 220 and Tazewell by 1,485.

The banner plurality was captured by Congressman Charles E. Fuller in the Twelfth, who was reelected by a margin of 10,000. Winnebago gave him a plurality of 2,500 and Boone 2,000. He polled 1,428 votes in Kendall. Ransch was the Democratic candidate.

Victor in the Race for Sheriff.

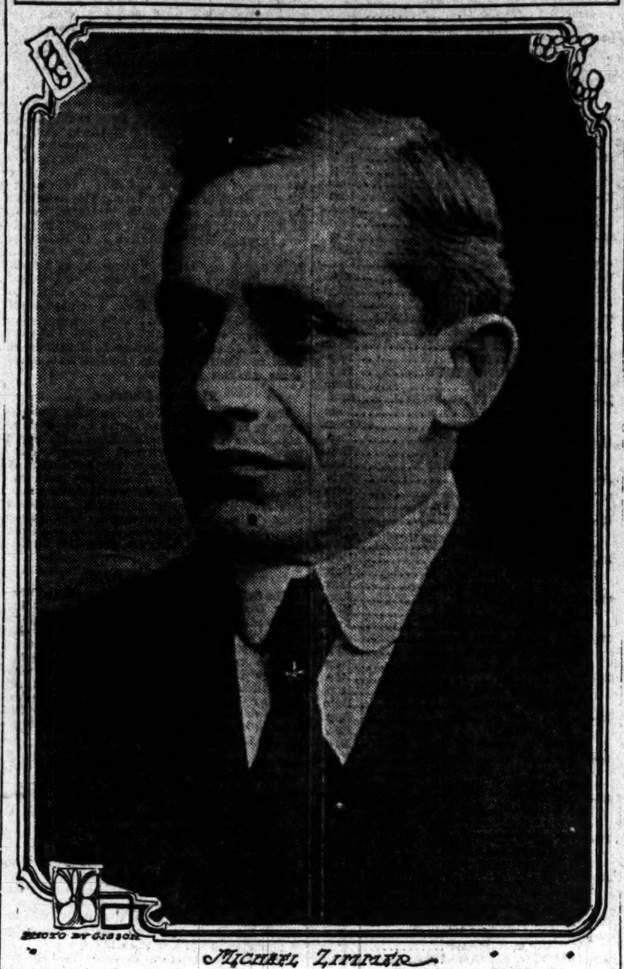

PHOTO BY GIBSON.

MICHAEL ZIMMER.

CLARK IS OUT FOR SPEAKER.

Democratic Leader Expresses Gratification at Landslide and Attributes It to Tariff and Rules.

Bowling Green, Mo., Nov. 8.—Champ Clark, Democratic leader in the house of representatives, when advised tonight that the Democrats probably would control the next house of representatives, expressed his gratification.

He predicted that the majority will be 50 Democratic members, and announced his candidacy for the speakership.

"I am an avowed candidate for speaker," said Mr. Clark, "and I hope to be elected. Others have announced their candidacy for the speakership, but I expect to win over them. The election tonight is a sure end to the objectionable house rules. Late returns show that I have more than doubled my majority.

"The landslide is attributed directly to the tariff and the fight on the rules in the house. The rules split the Republican party, and the tariff bill, coming so soon after, caused dissatisfaction throughout the country."

REPUBLICANS WIN IN COLORADO

Returns at Midnight Indicate Re-election of Gov. John F. Shafroth by About 1,000 Plurality.

Denver Colo., Nov. 8.—[Special.]—At midnight returns from the state outside the city of Denver indicate a plurality for Gov. John F. Shafroth of not over 1,000. The city of Denver will give him about 4,000 plurality, insuring his reelection by probably not over 5,000. Two years ago his plurality was [illegible] figures are coming in slowly, owing to much scratching. The initiative and referendum amendment to the constitution, passed by the special session of the legislature two months ago, seems to have carried.

NERVOUS DYSPEPSIA

A CURE FOR ALL.

Not a Patent Cure-All, Nor a Modern Miracle, but Simply a Rational Cure for Dyspepsia.

In these days of humbuggery and deception the manufacturers of patent medicines, as a rule, seem to think their medicines will not sell unless they claim that it will cure every disease under the sun. And they never think of leaving out dyspepsia and stomach troubles. They are sure to claim that their nostrum is absolutely certain to cure every dyspeptic and he need look no further.

In the face of these absurd claims it is refreshing to note that the proprietors of Stuart's Dyspepsia Tablets have carefully refrained from making any undue claims or false representations regarding the merits of this most excellent remedy for dyspepsia and stomach troubles. They make but one claim for it, and that is, that for indigestion and various stomach troubles Stuart's Dyspepsia Tablets is a radical cure. They go no farther than this, and any man or woman suffering from indigestion, chronic or nervous dyspepsia, who will give the remedy a trial will find that nothing is claimed for it that the facts will not fully sustain.

It is a modern discovery, composed of harmless vegetable ingredients acceptable to the weakest or most delicate stomach. Its great success in curing stomach troubles is due to the fact that the medicinal properties are such that it will digest whatever wholesome food is taken into the stomach, no matter whether the stomach is in good working order or not. It rests the overworked organ and replenishes the body, the blood, the nerves, creating a healthy appetite, giving refreshing sleep and the blessings which always accompany a good digestion and proper assimilation of food.

In using Stuart's Dyspepsia Tablets no dieting is required. Simply eat plenty of wholesome food and take these Tablets at each meal, thus assisting and resting the stomach, which rapidly regains its proper digestive power, when the Tablets will be no longer required.

Nervous Dyspepsia is simply a condition in which some portion or portions of the nervous system are not properly nourished. Good digestion invigorates the nervous system and every organ in the body.

Stuart's Dyspepsia Tablets are sold by all druggists at 50 cts. per package.

'NOTHING TO SAY,' SAYS ROOSEVELT

Colonel Refuses Even to Receive Interviewer After His Defeat.

GETS NEWS OF LANDSLIDE

Correspondents Tell Kermit, Who Hastens to Inform His Father.

Oyster Bay, N. Y., Nov. 8.—"Absolutely nothing to say," was the word that came from Sagamore Hill tonight. Theodore Roosevelt was at home all evening, but he declined even to receive interviewers, much less talk to them.

Kermit Roosevelt appeared at the door at 9:30 o'clock, when an attempt was made to see his father.

"The colonel has absolutely nothing to say," said Kermit.

Only fragmentary returns were received at Sagamore Hill during the evening, and up to 10 o'clock the colonel had heard almost nothing of the way the elections were going outside New York state. When Kermit was informed of the returns from Ohio, Massachusetts, New Jersey, and Connecticut, he turned abruptly and hastened into the house to tell the news to his father.

Will Keep Up the Fight.

The probable attitude of Col. Roosevelt in view of the result of the election can be judged only by what he has said the last few days.

In his speech at Davenport, Iowa, last Friday, he said if the Republicans were beaten this time they would win next time, and that, win or lose, the fight would go on. Just after he had voted today he said again that whether the result was favorable or not, the "party would keep up the fight."

He has made it clear that he regards today's election as only a step in a fixed program and that so far as the New York state situation is concerned he believes that his victory over the "old guard" has placed the party in a position from which it can go steadily ahead.

Col. Roosevelt has given no indications as to what political moves he will make in the future. All he has said is that he hopes to enjoy the seclusion of Sagamore Hill for some time to come.

Shows Kermit How to Vote.

It was just noon when Col. Roosevelt and Kermit drove away from Sagamore Hill in the family carry-all, bound for the polling place in Oyster Bay.

There were three others in the carriage. Noah Seaman, who was in charge of Col. Roosevelt's estate, "Bill" Bailey, the colonel's farmhand, and James Amoms, his negro butler.

Kermit, never having cast a vote before, did not know how to do it and his father showed him. The colonel cast ballot No. 217 and his son 218.

"It was just thirty years ago that I cast my first ballot," said the colonel. "I drove over to East Norwich, where the polling place was with Davis my old negro butler who died two years ago."

RESULT MAKES HEARST HAPPY.

Editor Declares Himself to Be Delighted Because of Rebuke to Col. Roosevelt.

New York, Nov. 8.—[Special.]—Asked his opinion of the election, William Randolph Hearst said:

"The voters of the country have repudiated the Republican party and undoubtedly the Republican party has amply merited the rebuke it has received.

"The voters have turned to the Democratic party and the serious question now to be determined is whether the Democratic party will deserve the confidence of the citizens and do more to remedy the conditions of which the people complain than the Republican party has done.

"For my part, I sincerely hope the Democratic party will fully realize the expectations of its supporters and fully respond to the requirements of the citizens.

"As for Col. Roosevelt, he came home from his parade abroad just in time to give the tottering Republican edifice one final push and to be buried in its ruins. I am not disposed to mourn for him. As a matter of fact I am thoroughly delighted that the United States, like Portugal, has decided to be a republic and to depose and eject this royal pretender."

TEXAS DEMOCRATIC, OF COURSE

Election Quiet, Only About 60 Per Cent of Total Vote of State Being Represented.

Austin, Tex., Nov. 8.—[Special.]—Remarkable apathy marked the state election in Texas today. It is estimated that only 60 per cent of the total vote of the state was represented in today's voting. This was due largely to the fact that the state is conceded Democratic from constable to governor, and as the primaries of last July decided the nominees for today's election, there was little interest manifested. The Democratic ticket, state and congressional, won with ease, while the legislature is entirely Democratic. The personnel of this legislature will elect a United States senator, which means that United States Senator Charles A. Culberson will be reelected.

REPUBLICANS LEAD IN NEVADA.

Incomplete Returns from Four Counties Lead to Estimate of 600 Plurality.

Reno, Nev., Nov. 8.—[Special.]—On incomplete returns from four counties it is estimated that Nixon [Rep.] for the senate, Roberts [Rep.] for congress, and Oddie [Rep.] for governor will have 600 plurality.

DEMOCRATS LEAD BY 42,000.

Meager Returns Indicate Large Majority for Party in the North Carolina Elections.

Raleigh, N. C., Nov. 8.—With meager returns, the indications are that the Democratic majority in North Carolina will exceed 42,000.

COUNTY PLURALITIES ILLINOIS TREASURER.

	Mitchell, Rep.	Hartley, Dem.	Pres. 1908.	State Treas. 1906.
Adams	....	1,200	1,061 D.	201 D.
Alexander	350	....	1,763 R.	1,549 R.
Bond	500	....	678 R.	448 R.
Boone	1,500	....	2,218 R.	870 R.
Brown	....	456	662 D.	695 D.
Bureau	924	....	2,409 R.	1,726 R.
Calhoun	....	300	170 D.	127 D.
Carroll	....	....	1,746 R.	1,568 R.
Cass	....	455	556 D.	459 D.
Champaign	1,700	....	2,232 R.	558 R.
Christian	....	300	470 D.	353 D.
Clark	....	....	365 R.	72 R.
Clay	307	....	96 R.	396 R.
Clinton	....	....	912 D.	601 D.
Coles	400	....	431 R.	418 R.
Cook	....	30,000	71,410 R.	72,276 R.
Crawford	....	....	200 R.	205 R.
Cumberland	....	150	71 D.	179 D.
De Kalb	2,500	....	4,134 R.	2,463 R.
De Witt	215	....	473 R.	4 D.
Douglas	650	....	739 R.	45 P.
Du Page	1,255	....	2,555 R.	2,058 R.
Edgar	....	500	324 R.	76 R.
Edwards	....	....	867 R.	10 P.
Effingham	....	750	949 D.	797 D.
Fayette	....	....	68 R.	188 D.
Ford	1,185	....	1,458 R.	1,004 R.
Franklin	....	....	188 R.	107 R.
Fulton	....	....	1,171 R.	408 R.
Gallatin	....	....	434 D.	294 D.
Greene	....	800	1,165 D.	474 D.
Grundy	1,700	....	1,788 R.	1,689 R.
Hamilton	....	500	819 D.	516 P.
Hancock	....	458	479 D.	176 D.
Hardin	650	....	133 R.	58 R.
Henderson	....	....	727 R.	688 R.
Henry	1,405	....	3,888 R.	2,122 R.
Iroquois	1,500	....	1,889 R.	1,743 R.
Jackson	613	....	867 R.	947 R.
Jasper	....	400	467 D.	291 D.
Jefferson	....	256	167 D.	151 R.
Jersey	....	300	358 D.	346 D.
Jo Daviess	600	....	822 R.	854 R.
Johnson	....	....	358 R.	131 R.
Kane	....	....	3,524 R.	4,043 R.
Kankakee	2,781	....	3,538 R.	3,009 R.
Kendall	1,000	....	1,392 R.	1,088 R.
Knox	2,500	....	3,807 R.	3,009 R.
Lake	2,000	....	4,128 R.	3,190 R.
La Salle	2,000	....	3,570 R.	1,975 R.
Lawrence	....	....	56 D.	51 D.
Lee	....	....	2,111 R.	1,492 R.
Livingston	1,200	....	1,580 R.	1,620 R.
Logan	1,100	....	98 D.	185 D.
Macon	2,462	....	2,068 R.	1,681 R.
Macoupin	....	795	787 D.	814 D.
Madison	....	....	1,651 R.	2,484 R.
Marion	300	....	566 D.	119 R.
Marshall	125	....	179 R.	34 D.
Mason	....	....	840 D.	586 D.
Massac	....	....	1,462 D.	788 R.
McDonough	500	....	621 R.	508 R.
McHenry	2,000	....	3,444 R.	2,281 R.
McLean	2,259	....	2,971 R.	704 R.
Menard	....	190	148 D.	170 D.
Mercer	1,120	....	1,004 R.	820 R.
Monroe	100	....	221 R.	110 R.
Montgomery	....	600	127 D.	112 D.
Morgan	....	315	26 R.	2,134 P.
Moultrie	....	50	9 R.	70 D.
Ogle	....	....	2,087 R.	2,552 R.
Peoria	....	....	1,930 R.	1,915 R.
Perry	....	....	90 D.	462 R.
Piatt	....	....	819 R.	705 R.
Pike	....	....	927 D.	456 D.
Pope	500	....	968 R.	719 R.
Pulaski	500	....	1,105 R.	1,147 R.
Putnam	323	....	421 R.	218 R.
Randolph	....	....	127 D.	301 R.
Richland	....	110	254 D.	118 D.
Rock Island	1,500	....	3,457 R.	3,008 R.
Saline	560	....	654 R.	456 R.
Sangamon	1,000	....	1,071 R.	1,643 P.
Schuyler	....	262	254 D.	288 D.
Scott	....	300	275 D.	262 D.
Shelby	....	784	758 D.	299 D.
Stark	....	488	897 R.	232 R.
St. Clair	....	....	1,277 R.	2,949 R.
Stephenson	414	....	529 R.	492 R.
Tazewell	560	....	19 D.	188 D.
Union	....	700	995 D.	861 D.
Vermilion	4,000	....	5,406 R.	4,928 R.
Wabash	....	....	803 D.	117 D.
Warren	....	....	956 R.	687 R.
Washington	600	....	525 R.	625 R.
Wayne	150	....	155 R.	84 R.
White	....	400	498 D.	157 D.
Whiteside	1,500	....	3,117 R.	2,804 R.
Will	3,500	....	4,685 R.	4,021 R.
Williamson	800	....	1,273 R.	863 R.
Winnebago	2,500	....	6,756 R.	2,623 R.
Woodford	....	105	48 R.	105 D.

STATEMENT MADE BY CANNON.

"Uncle Joe" Says He Won as Republican—Silent on Gains of Democrats in Congress

Danville, Ill., Nov. 8.—Speaker Cannon tonight made the following statement:

"I am elected by 6,000. I am a Republican. I have kept the faith. I have indorsed and have not apologized for the legislation of this congress."

He refused to comment on causes and effects of Democratic congressional victory.

TAFT IS SILENT AS TO ELECTION

President Receives News at Pittsburg on His Way to Washington.

VOTES IN CINCINNATI.

Laughs When He Reads Message That Pauline Wayne Gives Birth to Fine Calf.

Pittsburg, Pa., Nov. 8.—The first news of the complexion of election returns from the various states was received by President Taft when he reached this city at 11 o'clock tonight on his way from Cincinnati, where he had gone to vote, to Washington.

The president would make no comment on the results. He had cast his vote at Cincinnati shortly before noon, and left that city at 3:10 p. m. He received his first intimation of the Democratic trend in the various states at Columbus. The only information available at that time was the Massachusetts situation.

Mr. Taft was prepared for the worst in Ohio. Arthur I. Vorys rode with him as far as Columbus, and Wade H. Ellis, is traveling all the way to Washington. They told the president early in the afternoon that there appeared to be little chance for Mr. Harding.

The president dined with Charles P. Taft as his guest. The latter is going to Panama with the president. They were still seated at the dinner table, when the train reached Dennison, O. There a sheaf of telegrams from the White house at Washington was put aboard.

Reads News of Defeat.

The president read that Stimson had conceded the election of Dix in New York, that Harmon had carried Hamilton county in Ohio by a large plurality, that the Democrats apparently had carried Massachusetts, that Baldwin won in Connecticut, and that heavy gains were made by the Democrats in congress.

The unfavorable news was read in silence. The Taft smile was gone. At last, however, the president had a good laugh, for the final dispatch read like this:

"And at 5 o'clock this afternoon Pauline Wayne gave birth to a fine bull calf weighing 100 pounds."

Secretary Knox joined the president here and soon after he stepped aboard the train. Secretary Norton, who had been to Chicago to vote, arrived from the western city and joined the presidential party. Secretary of the Treasury MacVeagh, who is traveling east, stopped long enough to call on the president and traveling by another train will join the presidential party at Harrisburg.

President Is Voter No. 322.

The judges of elections were idle when Mr. Taft arrived at the polls in Cincinnat. He was handed ballot No. 15,235 and was voted No. 322 in the precinct. With the official state ballot the president was also handed smaller ballots on the question of issuing $1,000,000 in city bonds for playgrounds, and on the question of holding a constitutional convention.

Armed wih these papers, the president attempted to disappear in one of the rough-board booths over the front of which a short, blue cloth curtain dangled. The booth was not a large one, however, and even the casual observer, dropping into the place, would have become quickly aware of the fact that that particular voting stall was fully occupied. Mr. Taft's silk hat towered above the top of the partitions.

There was some talk that the president may have split the ticket as to some of the county offices, but this was due entirely to the length of time he spent in the voting booth and not to any declaration of intent on his part.

Among the candidates the president voted for was Representative Nicholas Longworth, son-in-law of Col. Roosevelt.

When a man gets into one of these Foreman Suits he surely feels like a man. The collar fits; the lapels are snug; the sleeves are easy; it is right—every line of it—as perfect as any tailor-made.

It doesn't cost more money to make a suit fit right; it simply costs more care; more *work*. We personally select every suit and overcoat in this stock. *We study it for style and examine it for fabric and workmanship*, and when you come here we see that it fits, and we tell you to bring it back if you do not like it.

Is it any wonder that ours is known as the most carefully selected stock in all Chicago? *Your Fall Suit and Overcoat are awaiting you at this Quality Store.* The same price as other stores but a better choice; that is all.

Men's and Young Men's Fall Suits and Overcoats $20 and up

FOREMAN
Quality Clothes
In the heart of the Men's District—
92 to 96 WASHINGTON STREET,
Bet. Dearborn Street and Clark.

Silver Mesh Bags
Just In From Paris

New styles in engraved and narrow frame bags—every style in several sizes and in both shirred and reverse mesh—all *sterling* silver, made of thousands of tiny links *soldered* and put together by hand. Prices from $30 to $100.

A *reverse* mesh bag of *sterling* silver with *soldered* links is the richest, finest silver bag that can be made. We have them from $60 up, and every woman who loves fine things ought to see them. *Ask* to see the *reverse* mesh bags.

Catalogs of fine jewelry and silverware sent upon request.

LEBOLT & COMPANY
State and Monroe Streets
The Palmer House Corner
Also on sale at our New York store, Fifth Avenue and Twenty-Third Street

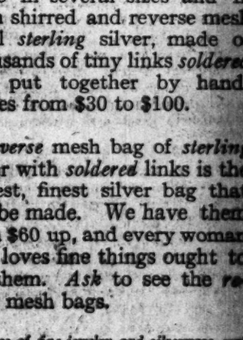

Shall we Rejoice

Gladness comes with a better understanding of the transient nature of the many physical ills which vanish before proper efforts—gentle efforts—pleasant efforts—rightly directed and assisted by the pleasant laxative remedy Syrup of Figs and Elixir of Senna.

Its beneficial effects are due to the fact that it is the one remedy which promotes internal cleanliness without debilitating the organs on which it acts. To get its beneficial effects always buy the genuine manufactured by the California Fig Syrup Co.

Keeley Cure
For LIQUOR and DRUG USING
29th Year
DWIGHT, ILL.
CHICAGO OFFICE: 906 Rector Bldg.
Tel. Central 3258. 122 Monroe St.

FURS
Brought from N. Y. Storerooms;
ALSO
GOWNS
SEIZED
by U. S. Government
Sold to us
October 5th, 1910
For Non-Payment of Duty
ON SALE TODAY AND TOMORROW
Great Northern Hotel
Suite E 34
AT ONE-THIRD APPRAISED VALUE

Pony Coats — Made of finest flat Russian pony and caracul skins lined with beautiful satin, jeweled buttons. VALUE $150. PRICE $34

16 Lynx Sets — Made of finest black Belgium lynx, open rug muff; long silky hair; skins marked Bellfine Fur, a guaranty of finest quality; most exceptional bargain. VALUE $70. PRICE $22

12 Mink Sets — Made of finest genuine Eastern mink procurable; shawl effect; animal muff 30 heads, tails, paws; an opportunity not to be overlooked. Guaranteed. VALUE $130. PRICE $35

8 Alaska Sable Sets — Made of the finest dark skins ever made into sets; large pillow or rug muff and beautiful shawl collar. Pointed like silver fox. Storekeeper's VALUE $110. PRICE $36

11 Gents' Coats — Of finest broadcloth, shall lined beautifully with exceptionally perfect skins; large shawl, Persian lamb collar, cuffs and facing; finest Leipzig curl skins; best coat for automobiling. VAL. $125. Must be seen to be appreciated. PRICE $35

ALSO A NUMBER OF GOWNS CONFISCATED BY U. S. GOVERNMENT.

Gowns — Most beautiful creations; made by finest Parisian tailors, costing over $100 each. PRICE $27

DON'T MISS THIS SALE—MOST ASTONISHING OFFER EVER MADE TO BUY MOST BEAUTIFUL FURS AT THESE LOW PRICES—CALL AT ONCE.

Great Northern Hotel
Suite E 34
ON SALE UNTIL 8 P. M.

THE HUB
Henry C. Lytton PRES.

The Colossus of Clothingdom

THE Hub, America's acknowledged *largest* and *best* store for men, standing head and shoulders above its most pretentious competitor, is a splendid example of what it is possible to accomplish when the highest ambition is to serve the people honestly and well; The Hub's obligation to the public is a great one; to supply the clothing needs of as many persons as this store is called upon to outfit is a strenuous task; but The Hub rises gloriously to the occasion, as its wonderful and rapidly increasing business eloquently attests.

The Hub's great overcoat floor is a wonderful sight; 15,000 high-grade garments to select from is an inducement well calculated to bring the crowds; no doubt about any one being suited; every make good enough for us to sell, or you to wear, is here; all the styles that have won favor are included; every desirable fabric, in a magnificent array of popular shade and color effects; Hub overcoat prices range from $10 to $70, with especially strong values at

$20 & $25

The Hub's suit department occupies the entire second floor, and extends from Quincy street to Jackson boulevard; it is the largest suit department in the world; here one may select a suit at $10 or one at $60, as fancy dictates; the lines at $14.75, $20, $25 and $30 are unusually attractive, each affording evidence of superior value-giving.

See our window displays

ADVERTISE IN THE TRIBUNE.

ELECTION A BLOW TO LORIMERITES

Only Forty-nine of 108 Who Aided Him Remain in State Assembly.

CUT IN REPUBLICAN VOTE.

Plurality Is Only 17,000, Far Below Normal Number Made in Illinois.

(Continued from first page.)

bills, a corrupt practices act, and bills conferring the right of initiative and referendum—remains to be determined, aside from success of the Republicans in obtaining a majority by that of the governor in getting the aid of that majority.

Indications are that the three public policy propositions—the initiative and referendum, state civil service, and corrupt practices legislation—have won by large majorities. Nearly every county reporting last night had declared in their favor.

Probable Legislative Makeup.

Late returns indicate that the legislature will be made up as follows:

SENATE.

Republicans elected	16
Republican holdovers	16
Total Republicans	32
Democrats elected	10
Democratic holdovers	9
Total Democrats	19
Republican majority	13

HOUSE OF REPRESENTATIVES.

Republicans	86
Democrats	66
Independent	1
Republican majority	19

TOTALS.

Republicans	118
Democrats	85
Independent	1
Republican majority on joint ballot	32

Lorimer Men Who Lost.

Of the nine men who voted for William Lorimer, and who were put out of the assembly by the results of yesterday, some were men of respectability, but others were not. The Democrats thus defeated were Hank De Wolf of the Forty-third district, W. A. Kannally of the Thirty-fifth, Tom Riley of the Forty-first, and Mike Fahy of the Sixteenth—all downstate representatives.

The Republicans who lost—W. W. Gillespie of the Twelfth and D. D. Brownback of the Fortieth, downstate districts, and Senator Juul of the Twenty-third, and Representatives Nelson of the Twenty-ninth and Schumacher of the Nineteenth, Chicago districts.

The election of Mr. Lorimer, as the defeat of these men and the more substantial losses before the election show, was costly to the legislators who for various considerations, of which some were financial, banded to make him senator. The success of the survivors also was conspicuous.

Browne Returned to Office.

Lee O'Neil Browne was returned by his La Salle county constituency, and probably in his artless, courageous way is a candidate for reelection as minority leader, or—if the later returns show that the Democrats have control of the house—for speaker.

Edward D. Shurtleff again secured the approval of the Eighth district Republicans and goes back to Springfield, but not, if his intentions be correctly understood, to offer himself to any Republican-Democratic combination as a candidate for reelection as speaker.

Of his organization, which ruled in the last house of representatives, Representatives David Shanahan of the Ninth district, Edward J. Smejkal of the Seventeenth, Fred E. Erickson of the Twenty-first, B. M. Chiperfield of the Forty-third, and John L. Flannigen of the Forty-ninth are returned, among others.

Broderick Also Goes Back.

John Broderick, the Twenty-seventh district purchaser of votes, satisfied his longings for rehabilitation and unless his associates in the upper branch of the legislature become tired of having him around and expel him, or unless the Criminal court of Sangamon county transfers him from Springfield to Joliet, he is seated for another four year term.

Robert E. Wilson, the Democratic representative in the Sixth district, who entered the election with the embarrassing name of "Bathroom Bob," goes back with colors flying.

Of the Chicago senatorial districts, interest probably centered in the Sixth and Twenty-seventh, not because of the importance of the men involved in the contests, but because voters were concerned to know whether these sections "actually would send back" in the one case Robert E. Wilson, Democratic representative, and in the other case John Broderick, Democratic senator.

Aside from these two districts, the senatorial elections merely jogged along in the old

CHICAGO DISTRICTS' RESULTS.

In the First district Francis P. Brady, the Republican candidate for the senate, is still endeavoring to learn whether the Kenna-Coughlin Democratic organization helped him out or whether it backed Edward D. Cooke, its own nominee. Complete returns will be needed to give him assurance, but he seems to be safe. Noble B. Judah and Edward D. Greene, the latter a colored attorney, were elected by the Republicans, and the Democrats returned Representative John Griffin, a "Lorimer elector."

Second District.

Roger C. Marcy and Frank J. McNichols, Republicans, and George L. McConnell, Democrat, a "Lorimer elector," seem to be safe in the Second district, the major parties there offering each other no opposition.

Third District.

In the Third district Senator Samuel A. Ericson leads his Democratic opponent, James M. Burke, by a slight margin and has passed through safely. Complete returns will be the earlier reports, with E. G. Felsenthal, Republican, fourth.

Fourth District.

Hilton and Kilens, the Democratic candidates for the house in the Fourth district, have a seemingly safe lead over Boyer and Hebec, Republicans, and seem safe.

Fifth District.

In the Fifth district Walter Clyde Jones, Republican, was reelected to the senate by the Republicans, and with him Morton D. Hull and William T. Applegate to the house. The minority member is Hiram W. Gilbert. Boderberg, Socialist, the only other candidate for the house, polled a comparatively light vote.

Sixth District.

In the Sixth district the opposition to William Hayes, the Prohibitionist, but the contest was complicated by the fight made by Frank W. Hardy, the Socialist. The defeat of the man whom Lee O'Neil Browne used to call the Jack Potters in St. Louis was made impossible by this division even if there had been a chance to down him. The Democrats of the district plumped consistently for Robert and piled up a tremendous vote.

Seventh District.

With the elimination of Senator Humphrey, Republican, and Representative Walter Lantz, Democrat, from the Seventh district the problem there was simplified. Returns point to the success of William H. MacLean, Republican, for the senate, to succeed Humphrey, and of Louis J. Pierson and F. B. Roos, Republicans, and J. J. O'Rourke, Democrat, for the house.

Ninth District.

Representative David Shanahan, Republican, being the beneficiary of a Democratic-Republican arrangement in his district—the Ninth—as usual, had as little difficulty as usual in regaining his seat in the house of representatives. P. J. Carroll, the Democratic candidate for senator, was elected with Edward J. Murphy and Rudolph Stoklasa as the two Democratic house members.

Eleventh District.

Senator Carl Lundberg was defeated in Gov. Deneen's home district by Patrick J. Devlin, through a combination of the Democrats and the Lorimer Republicans in that part of town. Representative Henry D. Fulton also was defeated. Chester W. Church went out, and James J. O'Toole and Frank J. Ryan, Democrats, are winners.

Thirteenth District.

Independent efforts to defeat Senator Albert C. Clark in the South Chicago district were entirely ineffectual. He was elected by a normal majority. Kleeman and Swandon, Republicans, are elected, and James J. Mulcahey defeats Timothy Dunne for the minority place.

Fifteenth District.

Edward J. Forst, a former Democratic member of the house of representatives, was elected to the senate in the Fifteenth district, with Hruby and Sinith, Democrats, and Curran, Republican, as the house members.

Seventeenth District.

Edward J. Smejkal, Republican aid of Speaker Shurtleff, was returned to the house in the Seventeenth district without serious opposition, Edward J. Glackin, Democrat, being reelected to the senate. Trimarco and Galligan, Democrats, for the house had practically no opposition.

Nineteenth District.

This was one of the surprises. The Lorimer outfit was supposed to be thoroughly behind Charles A. Schumacher, one of the main works in the Lorimer gang at Springfield, but he lost out. The Rev. Frank G. Smith, the independent candidate, whipped him out of his boots. Boss McLaughlin was a handy winner.

Twenty-first District.

Madigan, the Democratic candidate for the senate in the Twenty-first district, is leading Senator Dellenbach, Republican, with a margin which seems to insure his election. Erickson and Ryberg, Republicans, and Mitchell, Democrat, found little opposition in their election to the house.

Twenty-third District.

Senator Juul, Republican, was a poor second to Mahony, Democrat, in the first returns from the Twenty-third district.

Twenty-fifth District.

Senator Breidt, Republican, was running neck and neck with Waage, Democrat. For the house in this district Fieldstack was running behind Hutzler, both Republicans, but both were leading McPartland, Democrat, and following Burke, Democrat.

Twenty-seventh District.

John Broderick, Democrat in the Twenty-seventh, enjoyed a comfortable walkaway as he did in the primaries.

Twenty-ninth District.

In the Twenty-ninth district O'Connor, Democrat, snowed under former Representative S. E. Erickson, who was trying for the senate. Conlon and Sullivan, Democrats, and Burns, Republican, seemed safe for the house, Nelson being fourth in the race.

Thirty-first District.

The organizations in the Thirty-first put their candidates over with some difficulty. Cornwell, Republican, for the senate, had a margin which seemed to indicate his success, and Shaver and Catlin, Republicans, and Werdell, Democrat, seemed safe for the house.

DOWNSTATE RESULTS.

Every voter who could be influenced by the old line organization in Lake, McHenry and Boone counties went to the polls and plumped three votes for Shurtleff. The speaker's own forces in McHenry stood pat and there was little slicing of him by the Republican faction which so bitterly fought him in the primaries. The vote in Lake county which went to Stearns, who had been defeated in the Republican primaries for renomination, reduced any chances of Joseph E. Anderson, prohibition candidate, who carried the colors of the Legislative Voters' league. Shurtleff's chances were proportionately increased. Vickers did not suffer materially by the plumping for Shurtleff, as he had some plumpers himself. Tommy Burns of Belvidere polled practically the full Democratic vote. He had no Democratic opponent, but Anderson, Prohibition, may defeat him by the final figures.

Tenth District.

The house row in the Rockford district settled down to the efforts of the anti-local option people, particularly in Rockford, to defeat John Coleman, the Democratic candidate, with W. O. Duffey running as an Independent. All of the spare "wet" Republican votes were switched to Duffey, but were not plentiful enough to stop Coleman. Atwood and Collier, the Republican winners, made their campaign upon a pledge to go into the Republican caucus and to stand by the state administration.

Twelfth District.

Representative Gillespie's pledge to stand with the Republicans in the next house and to be governed by the Republican caucus in all party matters, and the support which Gov. Deneen and his friends gave him as a result, did not save him. Mayor Rawleigh of Freeport was elected and two Democrats were chosen from this Republican district.

Fourteenth District.

It was all settled for the voters in the Aurora district by the arrangement which nominated two Republicans and a single Democrat for the house. Representative Frank W. Shepherd of Elgin is reelected and Frank R. Reid of Aurora, former state's attorney, goes to Springfield as his aggressive colleague in place of Mayor Price of Elgin. George W. Alschuler of Aurora had no opposition for the Democratic place.

Sixteenth District.

Josiah Kerrick, a stalwart in the regular ranks of the Republican side of the last house, led the field in the Pontiac district, and Representative Harrison T. Ireland, who voted for Lorimer, goes back again. Ireland, it is understood, is ready to get into the regular lines. Complete returns will probably determine the minority place, due to the stiff fight by L. D. Gish to retire Michael Fahy, one of the members of the bipartisan-Lorimer gang of the last session, and doubtless successful.

Eighteenth District.

Peoria county was ripped open by the attack made by Dan R. Sheen, Prohibition party leader, against the Republican and Democratic organizations. Ira J. Covey, nominated to take the place of Charles F. Black by the Republicans, suffered most by the free for all plumping, but apparently has managed to squeeze through. Lucas I. Butts, an announced candidate for the speakership, headed the list and Thomas N. Gorman, Democrat, was not far behind.

Twentieth District.

George H. Hamilton of Watseka, who is to be one of the foremost candidates for the speakership, was cordially supported all through the Kankakee-Iroquois-Grundy district, suffering most in Kankakee county, where the Small-Curtis machine plumped for Israel Dudgeon on general principles. Frank M. Crangle, minority leader in the Forty-fourth general assembly, goes back by virtue of having retired "Doc" Allison, a bipartisanite, in the Democratic primaries.

Twenty-second District.

In the Danville district the question was whether Clay F. Gaumer could slip into the house once again as a Prohibitionist. He was a member of the forty-fifth general assembly by virtue of a blistering Democratic row in Edgar county. Representative Holaday, a member of the Band of Hope in 1909, was reelected, with Isaac N. Cooley as his Republican colleague. Andrew B. Dennis is the new Democratic member, taking the place of George W. Myers, who testified in the Lee O'Neil Browne case.

Twenty-fourth District.

Charles Jenkins of Piatt and Joseph Carter of Champaign, both counted as strong administration men, were reelected in the Champaign district, along with W. E. Stedman, Democrat, who takes Homer Shaw's place.

Twenty-sixth District.

Two consistent Deneen supporters, Montellius of Ford and Wright of McLean, were reelected in the Bloomington district. Likewise, Daniel D. Donahue, Democrat, who refused to enter the bipartisan combine and voted for Stringer to the finish.

Twenty-eighth District.

E. C. Perkins of Lincoln, a regular Republican in the last house, and Thomas N. Leavitt will represent the Decatur district in the next house. Incomplete returns indicate that Cyrus J. Tucker of Warrensburg has been defeated by E. F. L. Rautenberg of Lincoln for the Democratic place.

Thirtieth District.

Homer J. Tice of Menard county, who is expected to be a formidable candidate for speaker of the next house, was elected without trouble in the Thirtieth district. A. M. Foster of Schuyler county, Lee O'Neil Browne's close friend two years ago, was reelected under somewhat chastening circumstances, running behind W. M. Groves of Petersburg, who stood out against the bipartisanites at all stages of the game in 1909.

Thirty-second District.

Henry Terrill of Colchester, who stood with the Deneen organization steadfastly as one of the Military Tract members of the last house, was an easy winner in the Thirty-second, along with I. M. Martin of La Harpe. John Huston, who refused to vote for Lorimer, probably is returned by the Democrats over George A. Fulder.

Thirty-third District.

There was no real fight in the Rock Island district. Senator Frank A. Landee and Representatives Frank Abbey of Biggsville and Thomas Campbell of Rock Island were reelected. Representative Henry L. Wheelan, a Lorimer Democrat, had no opposition.

Thirty-fourth District.

The result in the Mattoon district, represented in the senate by Senator Pemberton, was in doubt at midnight because of the relentless personal fight between the four leading candidates and the consequent plumping. The two Republicans, D. B. Miller of Casey and William T. Hollenbeck of Marshall, probably are safe and Polk B. Briscoe of Westfield, Democrat, probably has been reelected, defeating Edward F. Poorman of Mattoon. Judge Hollenbeck was a strong Deneen man in the last house, while Briscoe fought the Lorimerites to the end of the chapter.

Thirty-fifth District.

De Kalb county, determined to have at least one member of the next legislature, plumped almost solidly for Burr B. Smiley, independent Democrat, who was out to get the scalp of William A. Kannally of Sterling, one of the shining lights in the bipartisan outfit. Every ounce of strength was exerted by the interests which were behind Kannally to get him a "vindication." Kannally was thoroughly repudiated. Maj. A. T. Tourtillott of Dixon and A. N. Abbott of Morrison are elected as Republicans. John H. Gray of Morrison, representative in the last house, was easily elected to the state senate to take the place of Senator Downing, who expected to get a federal job by the grace of William Lorimer.

Thirty-sixth District.

George H. Wilson of Quincy, who has started on his campaign for the speakership, had it all his own way in the Thirty-sixth district. Representative Charles L. Bolin, Democrat, was reelected and William H. Hoffman of Quincy is his new Democratic colleague.

Thirty-seventh District.

In the Kewanee district the independent candidacy of Randolph Boyd of Galva threatened the old party nominees, but Boyd's expected vote appears to have failed to materialize. C. C. Pervier of Sheffield, a Republican regular, is reelected to the house and John R. Moore of Wethersfield, Republican, fills the place which was held by Francis J. Liggett, deceased. Boyd's fight was centered against William J. McGuire, Democrat, of Kewanee, who was strong in the bipartisan councils. For the state senate H. S. Magill Jr., superintendent of the Princeton public schools, is elected as a progressive Republican, having defeated Senator B. Frank Baker in the primaries.

Thirty-eighth District.

Trouble in the Carlinville district was ended in the Democratic primaries when Representative Henry A. Shephard of Jerseyville, who has been a frequent visitor to grand jury rooms in connection with the bathroom episode, was defeated for renomination. This stopped the row. S. Elmer Simpson of Carrollton is the new Republican member, taking the place of William H. Behrens, who drew down the United States marshalship at Springfield by the grace of William Lorimer. Representative Louis P. Daley of Carlinville, who was not recorded in the Lorimer column, was reelected, and Stephen D. Cannaday of Hillsboro, a former Democratic house member, goes back to Springfield with him.

Thirty-ninth District.

The returns from La Salle county were not seriously at variance with what had been expected. Lee O'Neil wanted more "vindication," and was able to know how and where to get it. All of the Republican votes that could be spared by the common community of interest which nominated Browne in the primaries, were plumped for him yesterday and it is his claim that the official returns will show that he led all the rest. James G. Doyle of La Salle, Browne's running mate on the Democratic ticket, claims his election at a late hour, due to the plumping Republicans who helped "vindicate" Browne, and cutting down the legitimate Republican legislative vote. Representative William R. Lewis evidently is reelected. Doubt exists as to whether Doyle has mustered enough votes to defeat William M. Scanlan of Peru, the second candidate for reelection on the Republican list. Henry W. Johnson, Republican, of Ottawa, is elected to the state senate by a large majority, to take the place of Senator Corbus P. Gardner.

Fortieth District.

Dell D. Brownback of Cowden, who stuck with the bipartisan combination through thick and thin, and voted for Lorimer at the finish after supporting Congressman McKinley all the way through the senatorial deadlock, was beaten by Walter M. Provine of Taylorville, who had been a conspicuous member of the Forty-fifth general assembly from the Fortieth district. Provine now expects to be a factor in the speakership running. Representative John C. Richardson of Edinburg, Democrat, is reelected, and with him William H. Harp of Morrisonville.

Forty-first District.

Will and Dupage counties were badly shattered by the eight cornered bout for the house, in which two Republicans, two Democrats, two independents, a Prohibitionist, and a Socialist were the entries. James H. Alexander and Richard Prendergast of Winfield, Dupage county, the regular Republican nominees, headed the list, due largely to the superior organization of the Republicans. Thomas H. Riley of Joliet claims his reelection to the house as a Democrat over the rest of the field, but late figures give the Prohibition leaders basis for the claim that Frank E. Herrick of Wheaton has repeated Alonzo E. Wilson's stunt and has garnered enough votes to elect him. Senator Richard J. Barr, Republican, had no difficulty in securing reelection.

Forty-second District.

The returns from that part of Egypt in the Holstlaw-Beckemeyer senatorial district indicate that the voters felt the full force of the shock of the bribery revelations. Returns are belated from the four counties in the district, but indicate that one Republican and two Democrats are elected—Robert S. Jones of Iola and Fred J. Koch of New Baden and Walter E. Rinehart of Effingham.

Forty-third District.

Backed by a thoroughly perfected personal organization, Representative B. M. Chiperfield, the most resourceful of the floor leaders of the Shurtleff organization, was reelected in the Knox-Fulton district. Chiperfield ran his own campaign and apparently has swept the district. Edward J. King, his Republican running mate, had the Knox county plumpers with him and appears to be safe. King was the regular Republican caucus nominee in 1909 for the speakership and has formally announced his candidacy this time.

"Hank" De Wolf, who tries to look like Abraham Lincoln, and is one of the crudest workers in the bipartisan-Lorimer combination, went to defeat before the candidacy of M. P. Rice from his own county. Hank needed help from the Chiperfield machine to pull through, but he didn't get it. Senator Charles F. Hurburgh, chairman of the senate appropriations committee, and leader of the young blood organization which overturned the old senate combine, was reelected without trouble that was serious.

Forty-fourth District.

The battle appears to have been hot in the Murphysboro district, with complete returns necessary to ascertain who are the three winners in the four-cornered fight. Badly scattered returns from Egypt indicate the election of James M. Etherton of Carbondale and John L. Cox of Murphysboro, Democrats, and William Stevenson of Tilden, Republican, defeating Dempsey Winthrop, Republican, of Pinckneyville.

Forty-fifth District.

In Springfield and Jacksonville the scratchers were unmerciful and, with half of the Sangamon county precincts counted, the result is reported to be much in doubt. The reelection of Senator Logan Hay over Elmer A. Perry is claimed at the state capital, and also that Representatives Harry W. Wilson and Thomas E. Lyon have been reelected, and that James M. Bell probably has been defeated by Representative James F. Morris, one of the most active of the Lee O'Neil Browne crowd. The full force of the Lorimer and anti-Deneen Republicans was exerted against Hay, Wilson, and Lyon, but there was no well organized plumping and Morris appears to have won by a close margin.

Forty-sixth District.

In the Democratic Forty-sixth district John M. Rapp of Fairfield and W. Duff Piercy of Mount Vernon, Democrats, probably are elected, taking the places of Thomas Tippit of Olney and William C. Blair of Mount Vernon, both of whom figured in the bipartisan maneuvers. Rapp is a former member of the house and a strong prospective candidate for the majority leadership against Browne or any candidate he may name. Representative George B. Welborn of Woodlawn, who fought the bipartisan dickering, seems to have defeated E. E. Garrison of Wayne City, the second Republican nominee. Rapp's election is claimed as doubtful at midnight by the Republican organization.

Forty-seventh District.

Mayor Edmond Beall of Alton, the "stork" mayor, goes to the senate, filling comfortably the seat vacated by Senator McCormick, who went off with the Lorimerites and is still waiting for a federal job. Norman G. Flagg of Moro and J. G. Bardill of Highland, strong administration men in the last house, are reelected. William B. Thomas of Edwardsville is the winner over William Dickman, also of Edwardsville, his colleague on the Democratic ticket. This is the district which Mike Link is supposed to have represented in part during the jackpot session.

Forty-eighth District.

Returns at midnight from the Wabash river district, running 150 miles from top to bottom, were exceedingly meager, but sufficient to indicate that the forecasts of the tightest house race in the state had been verified. With entire counties missing, the figures that are reported point to the election of James A. Watson, Republican, of Elizabethtown, and D. E. Rose of Carmi, Republican, and Charles L. Scott of Grayville, Democrat, defeating W. E. Finley of Bridgeport. Finley and Scott were members of the last house who refused to follow the leadership of Lee O'Neil Browne. Watson had a contest in the last house and was unsuccessful before the house committee on elections.

Forty-ninth District.

Mayor Fred J. Kern of Belleville made a whooping campaign of St. Clair county upon an anti-graft, anti-boodle platform, and has defeated by the Rodenberg-Trautmann Republican organization, which refused renomination to Senator R. S. Hamilton, president pro tem. of the senate, and gave it to John M. Chamberlain of East St. Louis. The Republican anti-graft, anti-boodle platform, but is an machine appears to have succeeded in pulling through Representative J. L. Finnigan, who started in to the last session as a Deneen man and a regular, and wound up as a companion in arms of the bipartisan Lorimerites. Alonzo A. Miller, Republican, is elected to take the place of Fred Keck. For the Democratic place, Charles A. Karch, Congressman Rodenberg's opponent two years ago, apparently is defeated by James H. Donahue of East St. Louis. This is the district whence came Charles A. White.

Fiftieth District.

The row over the Cairo lynching and the ensuing trouble between Gov. Deneen and the Alexander county sheriff stirred up much trouble in the Cairo district. Incomplete returns, however, indicate the reelection of Representative R. D. Kirkpatrick, a Republican standpatter at Springfield last session, and of Hall Whiteaker, Republican, of Mound City. The third house seat is in doubt, as between Robert P. Hill of Marion and Fred M. Pool of Perrin, with the prospects brightest for Hill.

Fifty-first District.

The Ohio river counties have re-elected Senator Douglas W. Helm, Republican, by his usual majority. There was no fight on for the house, Elwood Barker of McLeansboro and John P. Mathis of Vienna, Republicans, being elected without opposition. Representative George English, Democrat, of Vienna, who wanted to know from Lee O'Neil Browne on the day that Lorimer was elected, whether he could cash votes instead of dreams, was reelected by a tremendous vote, running ahead of the Democratic ticket.

MAKEUP OF ILLINOIS LEGISLATURE.

SENATE.

District.		
1	FRANCIS P. BRADY	Rep.
2	LEWIS C. BALL	Rep.
3	SAMUEL A. ETTELSON*	Rep.
4	AL F. GORMAN	Dem.
5	WALTER CLYDE JONES*	Rep.
6	WILLIAM M. BROWN	Rep.
7	WILLIAM H. MACLEAN	Rep.
8	ALBERT J. OLSON	Rep.
9	PATRICK J. CARROLL	Dem.
10	HENRY ANDREWS	Rep.
11	PATRICK J. DEVLIN	Dem.
12	JOHN C. McKENZIE	Rep.
13	ALBERT C. CLARK*	Rep.
14	THOMAS B. STEWART	Rep.
15	EDWARD J. FORST	Dem.
16	IRA M. LISH	Rep.
17	EDWARD J. GLACKIN*	Dem.
18	JOHN DAILEY	Rep.
19	JOHN T. DENVIR	Dem.
20	EDWARD C. CURTIS	Rep.
21	JOHN E. MADIGAN	Dem.
22	MARTIN B. BAILEY	Rep.
23	BERNARD J. MAHONY	Dem.
24	HENRY M. DUNLAP	Rep.
25	†JOHAN WAAGE	Dem.
26	FRANK H. FUNK	Rep.
27	JOHN BRODERICK*	Dem.
28	JAMES A. HENSON	Rep.
29	JOHN M. O'CONNOR	Dem.
30	WALTER I. MANNY	Dem.
31	WILLETT H. CORNWELL	Rep.
32	JAMES F. GIBSON	Dem.
33	FRANK A. LANDEE*	Rep.
34	STANTON C. PEMBERTON	Rep.
35	JOHN H. GRAY	Rep.
36	CAMPBELL S. HEARN	Dem.
37	R. S. MAGILL	Rep.
38	FRANK W. BURTON	Dem.
39	HENRY W. JOHNSON	Rep.
40	F. JEFF TOSSEY	Dem.
41	RICHARD J. BARR*	Rep.
42	DANIEL W. HOLSTLAW	Dem.
43	CHARLES F. HURBURGH*	Rep.
44	ROBERT J. McELVAIN	Rep.
45	LOGAN HAY	Rep.
46	ALBERT E. ISLEY	Dem.
47	EDMOND BEALL	Rep.
48	JAMES A. WOMACK	Dem.
49	JOHN M. CHAMBERLAIN	Rep.
50	WILLIAM O. POTTER	Rep.
51	DOUGLAS W. HELM*	Rep.

Names in blackface, holdover senators.
*Indicates reelected.
†Doubtful.

HOUSE OF REPRESENTATIVES.

District.		
1	NOBLE B. JUDAH JR.	Rep.
	EDWARD D. GREEN	Rep.
	*JOHN GRIFFIN	Dem.
2	*ROGER J. MARCY	Rep.
	*FRANK J. McNICHOLS	Rep.
	*GEORGE L. McCONNELL	Dem.
3	WILLIAM OSTROM	Rep.
	*JOHN P. WALSH	Dem.
	PATRICK J. WALL	Dem.
4	JOHN HRUBEC	Rep.
	*GEORGE C. HILTON	Dem.
	HUBERT KILENS	Dem.
5	*MORTON D. HULL	Rep.
	*WILLIAM T. AP MADOC	Rep.
	HIRAM T. GILBERT	Dem.
6	*RICHARD P. HAGAN	Rep.
	W. E. ANDERSON	Rep.
	*ROBERT E. WILSON	Dem.
7	*LOUIS J. PIERSON	Rep.
	FREDERICK B. ROOS	Rep.
	J. J. O'ROURKE	Dem.
8	*EDWARD D. SHURTLEFF	Rep.
	JAMES H. VICKERS	Rep.
	*THOMAS F. BURNS	Dem.
9	*DAVID E. SHANAHAN	Rep.
	*EDWARD J. MURPHY	Dem.
	RUDOLPH STOKLASA	Dem.
10	JOHN A. ATWOOD	Rep.
	ALEXANDER COLLIER	Rep.
	JOHN COLEMAN	Dem.
11	*CHESTER W. CHURCH	Rep.
	*JAMES J. O'TOOLE	Dem.
	FRANK M. RYAN	Dem.
12	W. T. RAWLEIGH	Rep.
	*MARTIN J. DILLON	Dem.
	R. R. THOMPSON	Dem.
13	*B. F. KLEEMAN	Rep.
	JOHN A. SWANSON	Rep.
	JAMES J. MULCAHEY	Dem.
14	*FRANK W. SHEPHERD	Rep.
	FRANK R. REID	Rep.
	*GEORGE W. ALSCHULER	Dem.
15	*THOMAS CURRAN	Rep.
	*JOHN O. HRUBY JR.	Dem.
	PETER SMITH	Dem.
16	*JOSIAH KERRICK	Rep.
	L. C. GISH	Rep.
	*MICHAEL FAHY	Dem.
17	*EDWARD J. SMEJKAL	Rep.
	TONY TRIMARCO	Dem.
	*PETER F. GALLIGAN	Dem.
18	*LUCAS I. BUTTS	Rep.
	IRA J. COVEY	Rep.
	*THOMAS N. GORMAN	Dem.
19	JOSEPH C. BLAHA	Rep.
	*JOHN J. M'LAUGHLIN	Dem.
	FRANK G. SMITH	Ind.
20	†ISRAEL DUDGEON	Rep.
	*GEORGE H. HAMILTON	Rep.
	FRANK M. CRANGLE	Dem.
21	*FRED E. ERICKSON	Rep.
	CHARLES J. RYBERG	Rep.
	BENJAMIN M. MITCHELL	Dem.
22	*WILLIAM P. HOLADAY	Rep.
	ISAAC N. COOLEY	Rep.
	ANDREW B. DENNIS	Dem.
23	GEORGE A. MILLER	Rep.
	JOSEPH P. KINSELLA	Rep.
	JOSEPH STRAUSS	Dem.
24	*CHARLES ADKINS	Rep.
	JOSEPH CARTER	Rep.
	W. E. STEDMAN	Dem.
25	*CHARLES L. FIELDSTACK	Rep.
	*LEWIS HUTZLER	Rep.
	FRANK C. BURKE	Dem.
26	*W. H. WRIGHT	Rep.
	*JOHN A. MONTELIUS	Rep.
	*D. D. DONAHUE	Dem.
27	ALBERT ROSTENKOWSKI	Rep.
	DANIEL J. SULLIVAN	Dem.
	JOSEPH PITLOCK	Dem.
28	*EDWARD C. PERKINS	Rep.
	THOMAS N. LEAVITT	Rep.
	E. F. L. RAUTENBERG	Dem.
29	JAMES F. BURNS	Rep.
	BERNARD J. CONLON	Dem.
	*PATRICK J. SULLIVAN	Dem.
30	HOMER J. TICE	Rep.
	*A. M. FOSTER	Dem.
	*WILLIAM M. GROVES	Dem.
31	HARRY L. SHAVER	Rep.
	FRANKLIN L. CATLIN	Rep.
	*JOHN C. WERDELL	Dem.
32	*HENRY TERRILL	Rep.
	I. M. MARTIN	Rep.
	*JOHN HUSTON	Dem.
33	*FRANK R. ABBEY	Rep.
	*THOMAS CAMPBELL	Rep.
	*HENRY L. WHEELAN	Dem.
34	D. B. MILLER	Rep.
	*WILLIAM T. HOLLENBECK	Rep.
	*POLK B. BRISCOE	Dem.
35	A. T. TOURTILLOT	Rep.
	A. N. ABBOTT	Rep.
	BURR B. SMILEY	Dem.
36	*GEORGE H. WILSON	Rep.
	WILLIAM H. HOFFMAN	Dem.
	*CHARLES L. BOLIN	Dem.
37	*CLAYTON C. PERVIER	Rep.
	JOHN R. MOORE	Rep.
	*WILLIAM J. McGUIRE	Dem.
38	S. ELMER SIMPSON	Rep.
	*LOUIS P. DALEY	Dem.
	STEPHEN D. CANADAY	Dem.
39	*WILLIAM R. LEWIS	Rep.
	*WILLIAM M. SCANLAN	Rep.
	*LEE O'NEIL BROWNE	Dem.
40	*WALTER M. PROVINE	Rep.
	*JOHN C. RICHARDSON	Dem.
	WILLIAM H. HARP	Dem.
41	JAMES H. ALEXANDER	Rep.
	RICHARD PRENDERGAST	Rep.
	†BERNARD L. KELLY	Dem.
42	ROBERT S. JONES	Rep.
	FRED J. KOCH	Dem.
	WALTER E. RINEHART	Dem.
43	*B. M. CHIPERFIELD	Rep.
	*EDWARD J. KING	Rep.
	M. P. RICE	Dem.
44	DEMPSEY WINTHROP	Rep.
	JOHN L. COX	Dem.
	*JAMES M. ETHERTON	Dem.
45	*HARRY W. WILSON	Rep.
	*THOMAS E. LYON	Rep.
	*JAMES F. MORRIS	Dem.
46	*GEORGE B. WELBORN	Rep.
	†JOHN M. RAPP	Dem.
	W. DUFF PIERCY	Dem.
47	*NORMAN G. FLAGG	Rep.
	*J. G. BARDILL	Rep.
	WILLIAM DICKMAN	Dem.
48	JAMES A. WATSON	Rep.
	D. E. ROSE	Rep.
	*CHARLES L. SCOTT	Dem.
49	*JOHN L. FLANNIGEN	Rep.
	ALONZO A. MILLER	Rep.
	†JAMES H. DONAHUE	Dem.
50	HALL WHITEAKER	Rep.
	*R. D. KIRKPATRICK	Rep.
	ROBERT P. HILL	Dem.
51	ELWOOD BARKER	Rep.
	JOHN P. MATHIS	Rep.
	*GEORGE W. ENGLISH	Dem.

*Indicates reelected.
†Doubtful.

ALDRICH IS CHOSEN GOVERNOR.

Republicans Claim Election by 12,000—Hitchcock Perhaps Has Defeated Senator Burkett.

Lincoln, Neb., Nov. 8.—[Special.]—Based on returns from Lincoln and Lancaster county, which are nearly complete, and scattering figures from the country, Republican managers claim the election of Chester H. Aldrich over James C. Dahlman for governor by a plurality of not less than 12,000.

The same managers conceded that the returns from the same districts indicated the defeat of Elmer J. Burkett for United States senator by Gilbert M. Hitchcock. Aldrich is running ahead of Burkett in practically every precinct reporting.

If Aldrich is elected it is regarded as sure he has carried the rest of the Republican state ticket with him. There are no figures on the legislature, but Lancaster county probably has elected a solid Republican membership. Hayward, Republican, has carried the First district for congress by a plurality of not less than 700 and, it is claimed by the committee, by twice that.

JOHNSON LEADS IN CALIFORNIA.

Insurgent Republican Leads State and Congressional Ticket to Victory by Small Majority.

San Francisco, Cal., Nov. 8.—[Special.]—It can be safely said that Hiram Johnson, insurgent Republican, has carried California, but by a small majority. One hundred and nineteen complete precincts out of 2,507 precincts outside of San Francisco give Johnson, Republican, 6,858; Bell, Democrat, 4,462. The vote in San Francisco and Los Angeles is so close that the result in neither city will be able to offset the lead which Johnson will pile up. The Socialist vote cut heavily into Bell's vote in San Francisco, but in Los Angeles Bell will cut down the normal Republican majority by from 15,000 to 18,000. Alameda county probably will give Johnson a majority of 5,000. McArthur, Democrat, concedes the election of Kahn in the Fourth district. With Kahn safe there ought not to be any break in the solid Republican delegation in congress from California.

The Seal of Approval

has been placed on the **vose** by nearly 67,000 satisfied purchasers.

Why? Because the **vose** is an art product that appeals to cultured and refined musical tastes.

It is *THE* piano of *QUALITY* and *QUALITY* at the *MINIMUM PRICE.*

Examine the **vose** before you make any final decision.

Note the beauty of its case designs, its finish, its superb construction, and, last but not least, its rich, sympathetic *QUALITY OF TONE.*

YOU will be convinced as to its *SUPERIORITY* and will place *YOUR*

Seal of Approval

on it.

Inspection invited. Convenient terms of payment may be arranged.

vose & Sons Piano Co.
246 Wabash Ave.

FURS of all kinds made to order; also remodeling and repairing
We have in stock Muffs and Neck Pieces in Mink, Marten, Black Fox, Persian Lamb, Hudson Seal and Australian Opossum and a great many others of fine assortment.
PROBSTEIN, 163 State St.
Suite 56, Mentor Bldg., or
2261 Milwaukee Av., near Logan Blvd.
Phone Randolph 960.
Open Evenings Until 8 P. M.

The way I can sell such surprisingly

SOCIALIST WINS WISCONSIN SEAT

Victor L. Berger, So-Called "Czar of Milwaukee," Is Elected to Congress.

McGOVERN IS GOVERNOR.

La Follette Supporter Gets at Least 20,000 Plurality Over Opponents.

Milwaukee, Wis., Nov. 8.—[Special.]—A Socialist, Victor L. Berger, the Socialist czar of Milwaukee, as he is known in this city, has been elected congressman from the Fifth Wisconsin district. Berger, the father of social democracy in Milwaukee, will be the first Socialist in the national house of representatives.

The Socialists until 11 o'clock claimed the election of W. R. Gaylord, in the Fourth district, although he was not even a resident of the district in which he was a candidate, but finally conceded that W. J. Cary, progressive Republican, had been elected by less than 500 votes.

Voters Reject Independent.

F. E. McGovern, Republican, is elected by at least 20,000 as a La Follette Republican candidate. The effort of the Republican state committee to defeat former Speaker Levi H. Bancroft, the party candidate for attorney general, because of his anti-La Follette tendencies, has failed and Bancroft is elected by from 10,000 to 15,000.

The state committee's effort to elect an independent, C. H. Crownhart, to this office reduced the plurality of the La Follette Republican slate from 104,000 to McGovern's figures, for this policy drove the conservative Republicans either to the Socialist or the Democratic ticket, many voting only for Bancroft of the entire Republican slate.

The eight Republican congressmen outside of Milwaukee are reelected, and the Sixth district is Democratic as usual. The entire Socialist ticket is elected in Milwaukee county.

Congressman Elect Berger made the following statement of his plans, in case his election is confirmed:

"I will try before everything else to represent the interests of the working class, which, after all, is the most numerous class in this country.

Kuestermann May Not Win.

Marinette, Wis., Nov. 8.—The election of Gustav Kuestergaann, Republican, to congress in the Ninth district is not absolutely certain. Late figures show that Thomas F. Konop, Democrat, is giving him a close race. Kuestermann claims the election by a comfortable plurality, but does not give figures.

Lewis Spent $77,000.78.

Madison, Wis., Nov. 8.—[Special.]—Capt William M. Lewis of Racine, millionaire manufacturer and unsuccessful candidate for the Republican nomination for governor at the primary election Sept. 6, spent $77,000.78 for campaign purposes, or $1.88 for each of the 40,879 votes he received. He filed a sworn statement of his campaign expenses in the office of the secretary of state today.

UPSETS IN WEST VIRGINIA.

Democrats Claim Election of Three Members of House and Control of State Legislature.

Wheeling, W. Va., Nov. 8.—The Democratic victory in the first congressional district assumed the proportions of a landslide. John W. Davis, Democrat, has been elected by a majority of more than 1,000 to succeed William P. Hubbard. Ohio county has overturned the Republican majority and elected four Democrats to the house of delegates. Legislative gains throughout the state seem to indicate that the legislature will be Democratic on joint ballot, insuring the defeat of N. B. Scott for reelection to the United States senate. Democrats confidently claim the election of Brown in the Second congressional district and Hamilton in the Fourth, making a gain of three congressmen in the state.

G. O. P. CARRIES SOUTH DAKOTA.

Robert S. Vessey Is Elected Governor and Two Congressmen Are Returned.

Pierre, S. D., Nov. 8.—Returns on the election in South Dakota were slow, but apparently assured the election of Robert S. Vessey, Republican, for governor and the reelection of Congressmen Bunke and Martin.

Democrat Elected Governor of New York and His Wife.

John A. Dix

Photos. Copyrighted by American Press Association

Mrs. John A. Dix

DEMOCRATS WIN NEW YORK STATE

(Continued from first page.)

representative of the county in the assembly, is defeated by W. H. Martin, Democrat, and State Senator Brackett will lose the county by a small vote. Brackett's plurality of 2,000 in Washington county, however, will return him to the senate.

Sherman Has "Nothing to Say."

When Vice President Sherman was called on by a reporter tonight for an expression on the result of the election, he said with emphasis: "I have absolutely nothing to say."

When informed of the result tonight at his home in Thomson, John A. Dix said:

"The crisis has been met by the sober, common sense of good citizenship. The door has been opened for reform, retrenchment, and honest administration. As governor I shall adhere to the strict performance of the pledges of the party platform."

Mr. Stimson attributes his defeat to causes nation wide and a general movement of the Republican party toward progressiveism.

"There seemed to be a ground swell all over the country," he said, "and I was caught in it. I think it is only the beginning. We are beginning to have a realignment of political parties and the Republican party is going through the agony of becoming progressive."

Roosevelt Big Factor.

The campaign in New York has been one of national as well as state concern. A grim effort was made by Wall street and "big interests" generally to destroy Theodore Roosevelt politically, and with this end in view they entered into an alliance with Tammany, under which the Democratic purse was filled by the brokerage houses of the financial district in New York.

Tammany desired to secure control of the state as well as of the city of New York and to achieve this purpose Charles F. Murphy, the Tammany chieftain, insisted upon and secured the nomination by the Democratic state convention of John A. Dix, who has the reputation of being a successful business man and who was charged by Col. Roosevelt with having been a director in the wall paper trust.

Murphy fully realized that the election of Dix would give him practical control of a number of important offices which must be filled by the successor of the present governor of the state.

Entered Campaign Reluctantly.

Col. Roosevelt entered the campaign reluctantly. But when he returned to Oyster Bay he found the Republican party in New York state in a demoralized condition. It him and his policies during the seven years was generally believed the Democrats would sweep the state by a tremendous majority. In spite of the fact that there was a strong leaning toward progressiveness among the people, the bosses decided to oppose it, and determined to organize the state convention in a way which would enable the nomination of a man who would act in accordance with their views. Such action, progressive Republicans declared, was certain to lead to disaster. The "old guard," as the bosses were known, determined that Vice President James S. Sherman, should be selected as temporary chairman of the state convention. Col. Roosevelt was asked by C. A. Griscom, chairman of the New York county committee, to accept this position. When Col. Roosevelt consented Griscom immediately proposed his name.

Sherman Turned Down.

The "old guard" made a desperate attempt to prevent the proposal being adopted, but President Taft interfered in support of his predecessor with the result that Sherman was turned down, and the bosses who had advocated that he be named, Barnes of Albany, Aldridge of Rochester, Woodruff of Brooklyn, Wadsworth of Elmira, were shorn of power.

The bitterness engendered by this fight extended throughout the campaign and was responsible for the loss of thousands of votes to the Republican candidate.

Cost of Living an Issue.

Aside from Roosevelt, the most important issue considered was that of the high cost of living. The Democrats sought to place the responsibility for this condition upon the Republicans, and the latter attempted to show that it was the result of a natural development and not due in any way to political administration or legislation.

But, after all, the New York campaign is more interesting because of the effect upon Col. Roosevelt. That he will be retired to oblivion, as a result of the New York landslide, is not regarded as at all likely. However, Dix's election will be construed as a demonstration of the power of Wall street and Tammany in alliance and be accepted as an indication of the way in which the bosses knifed the Republican ticket in order to even scores with the colonel.

BALDWIN VICTOR IN CONNECTICUT

Democrat Whom Theodore Roosevelt Attacked Wins on National Issues.

PLURALITY MAY BE 5,000.

Republicans Lose One Seat in Congress, but Hold the Legislature.

Governor.....SIMEON E. BALDWIN
Lieutenant governor.ANDREW J. BROUGHEL JR.
Secretary of state.....SALMON B. GOODSELL
Treasurer.....EDWARD T. BROWN
Controller.....JOHN M. READY
Attorney general.....TALCOTT H. RUSSELL

Hartford, Conn., Nov. 8.—[Special.]—Connecticut has gone into the Democratic column. In 130 towns out of 168 Simeon E. Baldwin, Democrat, has 87,180, and C. A. Goodwin, Republican, 81,105. It is estimated that Baldwin's plurality will be between 4,000 and 5,000. The state has been Republican since the McKinley sound money campaign. Two years ago Taft had upward of 44,000 plurality.

Baldwin forced national issues to the front and fought the Republicans on high prices, an insincere tariff, and the new nationalism.

Roosevelt Attack Aids Baldwin.

Ex-President Roosevelt's attack on Baldwin made him friends, and it is apparent that he did not lose the labor vote, as had been predicted. The Republican candidate, Goodwin, confined himself to state issues.

Large Democratic gains in the legislature will not change that body from Republican, although the Democrats make a gain probably of fifteen seats in the senate and fifty in the house. The total vote on joint ballot is 293, and last year the Democrats had only four senators and forty-one representatives. This year they may have nineteen senators out of thirty-five and 100 representatives, all told.

Senator Will Be Republican.

The successor to United States Senator M. G. Bulkeley therefore will be a Republican and the friends of George P. McLean claim his election, judging from the members elected.

The Republicans have four congressmen. They lost one, the Second district, where ex-Mayor Reilly of Meriden defeated A. F. Shepard. E. Stevens Henry in the First district pulled through by a narrow margin. Hill in the Fourth, Higgins in the Third, and Tilson, at large, are reelected by reduced majorities.

DEMOCRATS WIN IN WYOMING.

Carey for Governor Will Have Plurality of Four Thousand, According to Estimates.

Governor.....JOSEPH M. CAREY
Secretary of state.....F. L. HOUX
Treasurer.....DR. EARL WHEDON
Auditor.....C. C. FORSYTHE
Superintendent of public instruction.....
.....H. A. COFFEEN
Justice of supreme court...THOMAS H. GIBSON

Cheyenne, Wyo., Nov. 8.—Fifty precincts out of 490 in the state give Carey (Dem.) for governor 930, Mullen (Rep.) 574. At this rate Democratic leaders declare that Carey will carry the state by 4,000 majority.

BURKE MAY BE RE-ELECTED.

North Dakota Governor Leads Johnson, Republican, on Returns from Twenty Counties.

Fargo, N. D., Nov. 8.—Twenty counties out of forty-six give Gov. Burke, Democrat, 7,499, and Johnson, Republican, 5,763 for governor. Indications are that the legislature will be Republican, insuring the election of two Republican United States senators.

Oriental Rugs

For the Dining Room

With the approach of Thanksgiving the time is especially appropriate for the selection of a rug for the Dining Room.

We are showing an extensive line of rugs in sizes and tones particularly adaptable for this purpose.

We direct your attention to the following list and suggest a careful comparison of values:

Cashmere	11.3x 7.	4.	$ 75
Khiva	10.1x 7.	7.	100
Serapi	9.6x 6.	7.	85
Mahal	12.0x 8.	10.	110
Serapi	9.7x 7.	6.	100
Khiva	10.8x 9.	0.	118
Buluk	12.7x 8.	8.	165
Serapi	10.1x 8.	2.	120
Buluk	14.0x 10.	10.	220
Serapi	12.0x 9.	0.	160
Mahal	17.0x 10.	0.	300
Serapi	13.6x 9.	5.	200
Meshed	15.0x 11.	9.	215
Buluk	16.2x 11.	2.	330
Serapi	18.2x 11.	0.	330
Buluk	16.4x 12.	8.	315

The Tobey Furniture Company

Wabash Avenue and Washington Street

Buy Your Furs

Direct from the Maker—You Will Save Money

Visit our *Special Department*, and the exceptional values you will see in reliable Furs will convince you of the advantages of dealing *direct with the manufacturer*.

Russian Pony Coats. 50 to 52 inch lengths	$40	and up
Hudson Seal Coats. 50 to 52 inch lengths	$150	and up
Persian Lamb Coats. 36 inches long	$225	and up

SPLENDID ASSORTMENT OF

FUR SETS

Mink Sets	$60	and up
Black Marten Sets	$70	and up
Black Fox Sets	$35	and up

Also splendid assortment of sets in Ermine, Hudson Bay Sable, White and Pointed Fox, Chinchilla, Japanese Mink, or any other fur desired.

JACOB LASKIN & CO.

Wholesale Manufacturing Furriers

209 State St., Republic Bldg.—10th Floor

On the Santa Fe Trail

All winter long, in sunny California, you may play golf, or tour in an auto over ideal roads. Try your luck at deep-sea fishing, go sailing or bathe in the Pacific surf. Visit the old missions, too. And you can stay at great resort hotels—world-famed for their luxurious service.

Just one best way to go—"Santa Fe all the way" to Los Angeles, San Diego, San Francisco. **Just one best train to take**—The California Limited. Finer than ever this season. Exclusively for first-class travel. **Fred Harvey** dining-car meals and Pullman for **Grand Canyon of Arizona.**

I will gladly send you on request three art booklets of this train and trip.

G. T. Gunnip, General Agent, A. T. & S. F. Ry., 105 Adams st., Chicago, Ill. Phone Central 2057.

The California Limited

Bargains in Sheffield Plate

24-inch Sheffield oblong trays and 26-inch Sheffield oval trays—assortment of borders—worth $40.00,

Special Price, $29.50

Sheffield Entree Dishes, loose handles, can be used as two separate dishes—worth $30,

Special Price, $22.50

These are *Genuine English pieces*, exact replicas of the originals, made in England over the original old dies. We were able to buy the lot at a very Special Price for cash from one of the best English makers, and we now offer them at corresponding reductions.

Do not delay your purchases, if you want to be sure of getting one or more of these pieces. They cannot last long. Sheffield is the ideal gift for many occasions.

NOTE—At these prices we cannot engrave pieces free, but will mark them at cost where desired.

W. K. Cowan & Company

203 to 207 Michigan Ave.

CHICAGO

CHRISTMAS

The happiest holiday of the whole year is too often robbed of much of its pleasure by procrastination.

There is only one way to avoid this one unpleasant feature of the Christmas season and that is by making your purchases now—quietly, easily, satisfactorily.

Now, assortments are at their very best. You have time to choose carefully—you have undivided attention of salesmen—and engravers have opportunity to do their work with greater care.

While we do everything in our power to accommodate the late shopper we urge all who can to do their Christmas buying now.

We invite responsible persons to open a monthly charge account. Christmas gifts bought during November will be billed January 1, 1911.

C. D. PEACOCK

Diamond, Ruby, Pearl, Emerald Merchants and Mastercraftsmen in the Precious Metals, Etc.

STATE & ADAMS STS.

Fastest Train and only Through Train to the Gulf Coast Country of

TEXAS

Special Homeseekers' train leaves from the La Salle St. Station, Chicago,

Tuesday, November 15

on the following schedule:

LEAVE CHICAGO	7:30 P. M.
ARRIVE DALLAS	11:15 P. M.
ARRIVE HOUSTON	7:25 A. M.
ARRIVE BROWNSVILLE	10:40 P. M.

$30

ROUND TRIP TO TEXAS

SOMETHING TO SEE ALONG THE

FRISCO LINES

Chicago & Eastern Illinois Railroad

TICKET OFFICES:

131 ADAMS STREET, Phone Harrison 5113 — LA SALLE ST. STATION, Phone Harrison 1405

A. B. SCHMIDT, General Agent, Passenger Dept.

MICHIGAN ELECTS CHASE S. OSBORN

Hemans Is Beaten in Contest for Governor of Wolverine State.

DENBY MAY BE LOSER.

Diekema Also May Have Been Defeated in His Race for Seat in Congress.

Governor	CHASE S. OSBORN
Lieutenant governor	JOHN Q. ROSS
Justice of Supreme court	JOHN E. BIRD
Secretary of state	FRED C. MARTINDALE
Treasurer	ALBERT E. SLEEPER
Auditor general	O. B. MILLER
Attorney general	FRANK C. KUHN
Land commissioner	HUNTLEY RUSSELL

Detroit, Mich., Nov. 8.—[Special.]—Chase S. Osborn of Sault Ste. Marie today was elected governor of Michigan by a majority estimated at upwards of 40,000, though the supporters of Lawton T. Hemans of Mason, the Democratic candidate, declare that the later returns from the country will show gains for Hemans.

Two Congressmen in Doubt

Before midnight it was conceded that Republican congressmen were elected in all the twelve districts except two, which were still in doubt.

These two are the First, or Detroit, district, where Representative Edwin Denby, Republican, was opposed by Frank E. Doremus, Democrat, and where the result may not be known before tomorrow afternoon, and the Fifth district, where Representative G. J. Diekema, Republican, of Holland was opposed by Edwin L. Sweet, Democrat, of Grand Rapids.

Republicans Control Legislature.

The Republican state ticket was elected throughout and the Republicans will control the legislature and carry out the popular indorsement of Charles E. Townsend of Jackson to succeed J. C. Burrows as United States senator.

In the last legislature, there were only two Democrats, both in the lower house. In the next legislature there will probably be two Democratic senators and a dozen Democratic representatives.

ATTORNEY GENERAL OF U. S. NEAR ARREST AT THE POLLS.

Policeman Waits for Wickersham in New York—"In Federal Employ" Saves Taft's Legal Adviser.

New York, Nov. 8.—By a fortunate turn of affairs United States Attorney General George W. Wickersham escaped arrest and arraignment in a police court today.

Through either the ignorance or oversight of some one connected with the registry verification system, the law granting federal employes the right to vote from their last place of residence, no matter how long they have been absent, was ignored, and because Mr. Wickersham was not found at No. 36 East Fifty-first street, where he lived before he went to Washington, his name was formally placed on the challenge list and a policeman waited for him so that he might be arrested if he appeared to vote.

Then State Superintendent of Elections William Leary learned that after Mr. Wickersham's name and address was the note "In federal employ." This, Superintendent, Leary said, should have been sufficient to have Mr. Wickersham's vote accepted, and fortunately the cabinet officer did not appear at the polling place before Mr. Leary heard of the error.

DEMOCRATS WIN IN OKLAHOMA.

Mixed Result in Congressional Race, with Republicans Apparently Having Best of It.

Governor	LEE CRUCE
Lieutenant governor	J. J. McALESTER
Secretary of state	BEN F. HARRISON
Attorney general	CHARLES L. WEST
State auditor	LEO MEYER
State treasurer	ROBERT DUNLOP
Superintendent of public instruction	R. H. WILSON
State examiner and inspector	CHARLES A. TAYLOR
Chief mine inspector	EDWARD BOYLE
Commissioner of labor	CHARLES DAUGHERTY
Commissioner of charities and corrections	MISS KATE BERNARD
Insurance commissioner	P. A. BALLARD
State printer	GILES W. FARRIS
President of the board of agriculture	C. T. BRYAN
Corporation commissioner	GEORGE HENSHAW
Clerk of the Supreme court	W. H. L. CAMPBELL
Justices of the Supreme court	M. J. KANE
	JESSE J. DUNN
Justices of the Criminal Court of Appeals	D. A. McDOUGAL
	THOMAS H. DOYLE
	HENRY M. FURMAN

Guthrie, Okla., Nov. 8.—[Special.]—Election indications point to the election to the governorship of Lee Cruce of Ardmore (Dem.) over Joseph McNeal (Rep.) of Guthrie by at least 15,000. At Republican headquarters Maj. J. A. Niles, manager for McNeal, claims his man is elected by 20,000, while the Democratic state headquarters claims the election of Cruce by 40,000. Scattering returns from forty counties out of seventy-six more nearly bear out the Democratic statement.

Bird S. McGuire, Republican, is reelected to congress from the First district by 1,500. Congressman Dick T. Morgan, Republican, is probably reelected in the Second district, and Creager, Republican, claims his reelection from the Third.

Congressman Charles D. Carter and Scott Ferris, both Democrats from the Fourth and Fifth districts, are reelected.

Fifteen election officers in McAlester were arrested charged with refusing to allow negroes to vote. They were released on bond and returned to their positions. Later all complaining witnesses were arrested, and this was followed by the arrest of fifteen Republicans charged with false swearing in connection with the application of negroes for the ballot.

District Judge Cole issued an injunction restraining the United States commissioner from issuing and deputy United States marshals from serving warrants for the arrest of election officials. United States Judge Campbell advised the commissioner and marshals to ignore the injunction.

STAND-PAT STREET IN WASHINGTON, D. C.

VOTE FOR PANAMA FAIR BONDS.

Louisiana Adopts Amendment for $6,500,000 for International Exposition in New Orleans.

New Orleans, La., Nov. 8.—The Democratic nominees for congress and state offices were elected without exception in today's election. The constitutional amendment providing a state bond issue of $6,500,000 in support of the proposed international exposition to be held in New Orleans in 1915 were overwhelmingly adopted.

DEMOCRATS WIN IN MISSOURI

Early Returns Indicate a Clean Sweep for Entire Ticket.

BARTHOLDT TO GO BACK.

Republican Congressman Appears to Have Been Re-elected.

Justice of the Supreme court	JAMES B. GANTT
Justice Supreme court (unexpired term)	HENRY C. TIMMONDS
Judge St. Louis Court of Appeals (unexpired term)	CHARLES W. BATES
State superintendent of schools	HOWARD A. GASS
Railroad and warehouse commissioner	THOMAS M. BRADBURY

St. Louis, Mo., Nov. 8.—[Special.]—Scattering returns from the majority of the northern and central counties of the state indicate a clean sweep for the entire Democratic state ticket. In practically every bulletin the Republicans are running behind their vote of two years ago.

The Democrats claim even the congressional districts and are especially optimistic over indications from the Eleventh, Thirteenth, Fourteenth, Fifteenth, and Sixteenth, all of which were Republican two years ago. The only district now that seems Republican without a doubt is the Tenth of St. Louis, in which Congressman Richard Bartholdt is a candidate for reelection.

The state wide prohibition amendment, by all indications, will be defeated by a big majority.

UTAH IS STILL REPUBLICAN.

Congressman Joseph Howell Is Reelected and Legislature Also Is Captured by G. O. P.

Salt Lake City, Utah, Nov. 8.—[Special.]—Joseph Howell is reelected congressman from the district of the state of Utah by 10,000. The legislature is Republican and probably will reelect George Sutherland as United States senator.

You Can Play Like Paderewski With the Metrostyle

This wonderful invention, exclusive with the Pianola, allows you to play your favorite music with the brilliancy, pathos and dignity of the world's famous musicians.

The Metrostyle gives you the fruits of their lifetime of musical training, the benefit of their inspiration. And it is exclusive with the Pianola.

How the Metrostyle Interprets for You

A pointer attachment to the tempo lever, you guide the Metrostyle along a wavy red line marked on the music roll. This line marks the interpretation of some noted pianist.

Paderewski has "Metrostyled" his favorite music for the Pianola, as have most of the famous musicians and composers of the day.

All their marvelous technique and skill are yours with the Pianola and Pianola Piano.

A Pianola Piano May Be Had for $550

You may pay for it on easy terms, we will make a liberal allowance on your old piano.

We make it easy for you to own the original pianola. Don't be satisfied with imperfect imitations.

THE AEOLIAN COMPANY

Largest Manufacturers of Musical Instruments in the World

Aeolian Hall, 202 Michigan Ave., Chicago

NEW YORK CHICAGO LONDON PARIS BERLIN

VISIT OUR VICTOR TALKING MACHINE DEPARTMENT

CARSON PIRIE SCOTT & CO

Trimmed Hats, $12.75

100 in a lot, marked at nearly half of regular

They represent the latest ideas in fashionable headwear—new soft shapes now so popular. And the trimmings are decidedly varied—comprising flowers, feathers and occasional touches of gold, silver or lace.

No two are alike in the selection—and the values offered would regularly retail at almost double the special price now quoted. A most unusual value-giving is featured in this sale, at

$12.75

Continuing Our Sale of

Willow Plumes

$8.00, $10.00, $12.00, $15.00

Willow plumes in black, white and the new shades of pale blue, Copenhagen blue, brown, emerald, pink, tan; also natural and white mixed, and black and white mixed—18 inches long—16 inches wide. Noteworthy sale offering at..... *$8.00*

Superior grade of ***black*** and ***white*** willow plumes—3 ply—18 inches long—16 inches wide. Unusual offering at..... *$10.00*

Best quality ***black*** and ***white*** willow plumes—3 ply—19 inches long—18 inches wide. Remarkable values at..... *$12.00*

Black and white best quality willow plumes—3 ply—24 inches long—20 inches wide. Remarkable values..... *$15.00*

Fifth floor, south room.

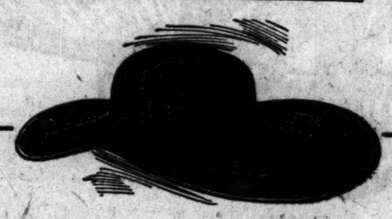

Special Purchase and Sale of

Black Velvet and Plush

UNTRIMMED HATS: $3.75

A remarkable offering of several hundred hats in a variety of new shapes—at about one-half price.

FURS

Trapper to Wearer Direct

Hudson Bay Fur Co.

Trapper to Wearer Direct

Incorporated

308 Chicago Savings Bank Building.

CELEBRATION

To celebrate our last week's successful opening in this city, the board of directors of the Famous Hudson Bay Fur Co. have shipped to the Chicago sales department their

Entire $35,000 Line of Samples

from Their Wholesale Dept., to Be Disposed of

At 1-3 Storekeepers' Prices

Here Is Your First Opportunity in Chicago to Buy Direct from Trapper to Wearer and Eliminate All Middleman's Profits

Sale Commences Today at 8 a. m.

Note the Following Specials:

15 Genuine Mink Sets — The most beautiful genuine mink sets ever offered, made in the most up-to-date fancy shawl collar, rug or scarf muff; have heads, tails and paws; a lifetime opportunity to buy genuine mink. Storekeepers' price $60.00. Our price **$35**

Russian Pony Coats — Made of that fine, lustrous flat skin pony you have always dreamed of getting, and lined with finest brocade satin, jeweled buttons. Storekeepers' price $85.00. The Hudson Bay Fur Co.'s special price for this sale **$36**

22 Black Sets — These sets, which are on sale today, cannot truthfully be described. We must ask you to call early and see for yourself. All we can say is that these genuine Belgian Hare sets cannot be duplicated for less than $55.00. Our price **$21**

Seal Coats — Don't let an opportunity like this slip by you, buy a Hudson seal coat of most beautiful skins, lined with the richest of brocade satin, trimmed with most exquisite jeweled buttons. Storekeepers' price $125. Our price **$68**

Black Wolf Sets — There will be over twenty different styles in this lot, all made of choice skins caught by Hudson Bay trappers. These sets are undoubtedly the best bargains ever offered. We advise quick purchase. Storekeepers' price $55.00. Our price **$25**

12 Genuine Coney Coats — Buying the coats direct from Trapper to Wearer insures you a choice selection of the finest skins, imagine the opportunity offered you at this sale—full length 52-inch Coney coats, lined with finest of satin, jeweled buttons, exquisite models. Storekeepers' price $60 offered at **$32**

GENTS' FUR COATS

25 Genuine Australian Mink Lined Coats

We want to acquaint the business men of Chicago with the Hudson Bay Fur Co.—the house of Trapper to Wearer. To do this we will sell for this week only Genuine Marmot or Australian mink lined coats, finest of broadcloth shell and genuine Persian lamb collar and facings. Storekeepers' price $75. The coat for automobiling. **$39**

OUT-OF-TOWN BUYERS

The Hudson Bay Fur Co. will allow one-way fare to all out-of-town buyers within 100 miles of Chicago who attend our sale and buy.

TRAPPERS

Trappers, take notice—Our Chicago office will be receiving station for all raw skins for the middle west. Make shipments in the regular way.

Hudson Bay Fur Co.

Chicago Savings Bank Bldg., S. W. Corner State and Madison Streets

Entrance Room 308—Third Floor

Clearance Sale of Parlor Furniture, Parlor Rockers and Divans

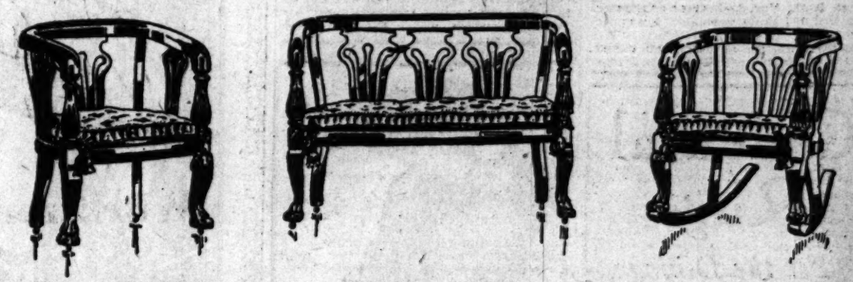

This Parlor Suit, 49.50 This handsome Parlor Suit can be secured in hand polished or rich dull finish. Each piece is complete with loose panne mohair cushions tied on with silk cord and tassels. The cushions can be easily removed if you so desire to clean them. The three pieces are very artistic, sanitary and ornamental. Specially priced at **49.50.**

MORE PARLOR FURNITURE BARGAINS

$32.00 Parlor Rocker. Sale price **20.00.**
$30.00 Parlor Rocker. Sale price **19.00.**
$140.00 three-piece Parlor Suit, solid mahogany. Sale price **92.00.**
$125.00 three-piece Parlor Suit. Sale price **90.00.**
$35.00 Parlor Divan. Sale price **17.50.**
$24.00 Parlor Rocker. Sale price **15.75.**
$12.50 Parlor Rocker, mahogany. Sale price **8.50.**
$50.00 Parlor Suit. Sale price **37.50.**
$31.00 Parlor Rocker, mahogany. Sale price **19.75.**
$29.00 Parlor Rocker. Sale price **21.75.**

Wabash Ave. Adams Street **REVELL & CO.** *Adams Street Wabash Ave.*

Mandel Brothers

announce a special sale of French hand-made cluny lace curtains in two large lots, at, per pair,

2.85 & 3.95

usually sold for 3.75 and $5

Fourth floor, Wabash avenue

RUG BARGAIN

370 These Beautiful Rugs

9 x 12 RUGS

$15.75 Our Price. Value $35.00

Rug No. 1453

Axminster or Wilton Velvet

Chicago House Wrecking Co.

35th and Iron Streets

PILES ANAKESIS gives instant relief and is a simple cure for piles. If at druggists or by mail. Sample Free. Address "ANAKESIS," Tribune Bldg., New York.

ADVERTISE IN THE TRIBUNE.

PROPOSED LAWS MEET APPROVAL

Peoria Conference's Public Policy Questions Carry Cook County with Ease.

COMMITTEE IS ELATED.

Party Politics Makes No Impression on Little Ballot; Large Vote Is Recorded.

Cook county returns showed the three questions of public policy advocated by the Peoria conference committee had been approved by large majorities.

Four hundred and fifty-five precincts out of 1,460 in Cook county voted 52,224 in favor of the civil service law against 19,839 opposing it.

A similar number of precincts gave 40,945 in favor of a corrupt practices act and 19,508 against it.

Four hundred and fifty-five precincts voted 53,442 votes in favor of the initiative and referendum, while 21,073 were cast against it.

Keep Out Party Fights.

There had been little doubt in the minds of the men who took the lead here in advocating the three reforms—the initiative and referendum, the corrupt practices act, and the extension of civil service throughout state offices and institutions—that they would be lift alone by party organizations, especially in view of their platform pledges, and they felt that their confidence was justified by indications o the vote.

In addition to the demand of the voters for the installation of the state changes now directed by the voters, the Civil Service Reform association has obtained pledges from a majority of the candidates of the major parties, so that this reform is regarded as certain.

What Laws Will Mean.

As a result of the probable success of the Peoria's committee's plans the general assembly is instructed by the voters to take three big reform steps as follows:

To submit to the voters at the next state election an amendment to the state constitution providing for the control of legislation by the people by means of the initiative and referendum, the amendment to provide for the initiation of legislation upon the petition of 8 per cent of the voters and for the reference of legislation upon a petition of 5 per cent of the voters, the action of the majority of the electors voting to be final.

To extend the merit system by the enactment of a comprehensive and adequate civil service law covering all state offices.

To enact a corrupt practices act, limiting the amount a candidate and his supporters may spend in seeking office, and providing for an itemized statement under oath showing all expenditures so made, for what purposes made, and from what source or sources received, thus preventing the corrupt use of money at elections.

Backers Are Elated.

Walter S. Rogers, chairman; Robert Catherwood, and other members of the Peoria conference committee spent the evening at the University club. They previously had expressed their certainty of the passage of the three questions of public policy, but were pleased by the proof from early returns that the majority was overwhelming.

"I take it that the legislature is bound by this action to carry out the wishes of the people," said Mr. Catherwood, who is president of the Civil Service Reform association. "We did not endeavor to obtain pledges from candidates on the initiative and referendum or the corrupt practices act, but on the civil service proposition we obtained pledges from 90 per cent of the candidates. They are bound by those pledges and in addition all the candidates are bound by the pledges of their party platforms."

STATE OFFICERS SWEPT IN BY DEMOCRATIC LANDSLIDE.

Treasurer and Superintendent of Public Instruction Get 30,000 in Cook County—Socialist Vote Gains.

State candidates locally were carried along in the Democratic whirl of yesterday, and the pluralities, estimated on partial returns, were so heavy that the leaders predicted they could not be overcome downstate by the Republican nominees.

Practically no special campaigning had been done by either Republicans or Democrats for their nominees for state treasurer, superintendent of public instruction, or trustees of the University of Illinois, for which last named places, three in number, women were allowed to cast ballots.

Only the Democratic ticket for university trustees had no woman as a candidate. The Republicans nominated one, Mary Busey; the Prohibitionists two, while none of the three named by the Socialist and Socialist Labor parties was a man.

On whatever ticket, there was little variation between the total of votes for the feminine and masculine candidates. For state treasurer and superintendent of public instruction, the nominees of the respective parties ran along side by side. Mitchell for state treasurer led his Republican colleague, Superintendent of Public Instruction Blair, by less than 5,000 votes.

While the Republicans were trotting along thus sociably, the Democrats for the same offices were racing out into comfortable leads.

Hartley for state treasurer and Bardwell for superintendent of public instruction early established a ratio of advantage that indicated they would carry Cook county by about 30,000 and possibly more, although the Republican plurality in the country towns, outside of Chicago, remained an uncertain element.

About the same advantage over their Republican opponents was maintained by the Democratic candidates for the university trusteeships. The Prohibition vote was light and apparently would total about 3,000, a falling off. The Socialists, however, ran surprisingly strong, and their poll in the early stages indicated a total of about 22,000 for the state offices.

RIOTS AT THE POLLS IN GARY; "SHOOT TO KILL" ORDER GIVEN.

"Deputies" and "Extra Police" Clash in Fight for Sheriff—Incumbent Hears of Plot to Steal Ballots.

Rioting in the section of Gary known as the "black patch" marked the contest over the office of sheriff of Lake county, Ind. A dozen men were injured, none seriously, in clashes between deputy sheriffs, sworn in to protect the interests of Sheriff Thomas Grant, candidate for reelection, and extra police, sworn in by Chief of Police J. P. Martin, the Democratic candidate for sheriff against Grant.

Both factions made charges of ballot thefts. Attempts to raid polling places after the ballots had been locked up preparatory to sending them to the county seat at Crown Point were reported, Sheriff Grant, guarding the ballots and responsible for their safe delivery at the county seat, ordered his deputies to shoot to kill if attempts to steal ballots were made.

An appeal to Gov. Marshall for troops was said to have originated with Sheriff Grant during the day, but the sheriff denied he had made an appeal for outside help.

Rioting went on in the district south of the Wabash tracks in Gary from noon until 10 o'clock at night.

In the morning Sheriff Grant swore in 150 extra deputies and sent them to the twenty polling places in Gary to preserve order. Chief of Police Martin immediately swore in 150 deputy policemen, and these were stationed at the same places to look after the interests of the police chief. Clashes occurred frequently. Saloons were wide open and an extra supply of liquor was sent down to Gary from Chicago.

ANTI-SALOON LEAGUE TO KEEP UP FIGHT ON ITS OPPONENT.

Implied Victory for United Societies Fails to Ruffle Spirit of James K. Shields and His Aids.

The Democratic victory, and its implied victory for the United Societies was taken calmly by the pillars of the Anti-Saloon league, James K. Shields, secretary, and Arthur Burrage Farwell of the Law and Order league received the returns at their residences last night.

"The Democratic victory in Chicago as far as the city offices are concerned doesn't mean much to us," declared Mr. Shields. "We have not been interested to any great extent in the candidates in the city and our principal interest has been in the men running for the legislature. That is the campaign we have been waging and I think the outcome will be in our favor.

"I believe the men elected to the legislature will be all right on the saloon and Sunday closing questions. And we also are much interested in the legislative campaigns which have been carried out in other states on the prohibition question."

"I regret several phases of the Democratic victory," said Mr. Farwell. "We have fought the United Societies for years, have sometimes won, and sometimes lost, and we will go on fighting. They usually are on the side of things that do not make for the best interests of the city or for the best government.

"I was interested especially in Judge Rinaker's campaign, and I regret his defeat. He assisted the league greatly in investigating illegal voting in the First ward at the primaries. But we are going on. We hope to knock out 1,500 illegal votes in this ward, and I believe if we had the force we could knock out 25,000 illegal votes in the city."

Dr. D. E. Lucas Held as Mail Thief.

Dr. David E. Lucas, 526 Walnut street, accused of stealing letters containing money orders sent to Fort Dearborn lodge No. 214 of the Independent Order of Odd Fellows, was arraigned before United States Commissioner Foote yesterday and his case continued to Nov. 16. His bond was fixed at $1,000.

SOCIALISTS CLAIM 60,000 VOTES

Say the Increase in City Over the Spring Election Is 35,000.

JOY AT HEADQUARTERS.

Crowds Shout at News of Berger's Election to Congress.

A big crowd of Socialists gathered at the party's headquarters, 180 Washington street, last evening and cheered the returns showing a big increase in the Socialist vote.

It was estimated by them that the total vote of the party in Chicago was 50,000. A total of 1,000,000 votes was estimated as the Socialist vote all over the country this year.

In Chicago the estimate would give an increase of 35,000 over the strength shown at the city election last spring, and be the biggest Socialist vote cast since the presidential election of 1904, when Eugene V. Debs got 57,000 in Cook county.

As the returns were read by speakers in the hall of the Young People's Socialist league the crowd cheered as the figures indicated increases in the vote. Returns from Milwaukee showing the election of Berger and Gaylord to congress brought the crowd to its feet, cheering and waving hats and handkerchiefs.

"On to Washington," Is Cry.

"On to Washington," shouted J. O. Bentall, secretary of the Socialist state committee.

The slogan was taken up by the crowd and the enthusiasm continued unabated until the chairman called for order so that additional returns could be read. Cheering broke out anew when a bulletin was read showing that the Socialist vote in Rochester, N. Y., increased from 11,000 in 1909 to 22,000 this year.

Party leaders predicted from the returns received that Carl D. Strover, Socialist candidate for the legislature in the Twenty-fifth district, would be elected. A bulletin was received indicating that the Socialists carried the entire city and county ticket in Columbus, O., and the entire city ticket in Hills, Wis.

Elated at Milwaukee Victory.

"We are greatly encouraged by the big increase in the Socialist vote in Chicago and all over the country," said Secretary Bentall. "This election marks the beginning of Socialist representation in congress. It is the first time in the history of the United States that the American workers have decided to send men to the national legislature."

MAYORALTY RACE NOW BIG PROBLEM

Democrats Keep Headquarters Open; Boost Graham in Pre-Primary Campaign.

SCRAMBLE IS PROBABLE.

Both Parties Rely on Lack of Harmony in Other to Control Next City Election.

"Who will be the next mayor of Chicago?"

"Who will the candidates be?"

"What will the voters do at the spring election?"

These are burning and immediate questions that have been raised by the results of yesterday's election.

Encouraged by the defeat of the Republican county ticket, the Democrats began at once a campaign to carry the city ticket in the spring. The organization which has been built up during the fall campaign will be held together—if possible—for the purposes of the mayoralty campaign.

The Democrats will be first in the field with the city campaign, but there is no certainty of what Democrat will be nominated. In the first place much depends upon whether the direct primary law is held to be valid and still remains in effect, or, failing that, whether the legislature passes another law which will govern the spring primaries.

G. O. P. Seeks Strongest Man.

In the meantime the Republicans will take more time in selecting a mayoralty candidate, and again the primary question will enter into their calculations. The Republican leaders realized last night that their hope for victory depends entirely upon getting a strong candidate and a united stand, while their hope lies also in the possibility of a split in the Democratic ranks.

If Mayor Busse seeks renomination there is not much doubt but he can get it, but as yet he has not indicated his intention.

The Democratic situation was more or less complicated by the results of the election. As the county committee stands, it is thoroughly Sullivanesque, and whoever Roger Sullivan chooses will receive the organization support. So far the indications are that Sullivan and the committee will stand behind Andrew J. Graham, the west side banker, and it was stated openly that the purpose of keeping open the county headquarters in the La Salle hotel is to conduct a pre-primary campaign for him.

Graham Is Sullivan's "Man."

Graham and Sullivan are close friends, and it is said if the Democratic boss were untrammeled by other interests and free to choose he would pick Graham for Mayor.

Graham already is in the field, and has been in fact since last March, when the Andrew J. Graham West Side Business Men's club was former for the avowed purpose of securing pledges from voters to support him for mayor. It is expected a more formal announcement will come from Mr. Graham next week after he has received assurances from the west side business men that they have over 20,000 pledges in his favor.

On the other hand the fairly easy victory of Ald. Zimmer puts Carter Harrison into the running if he wants to be there, and there is not much doubt among the Democrats but that Mr. Harrison has harbored the mayoralty bee for many months. Zimmer is an out and out Harrison man, was placed on the ticket through the influence of the former mayor, assisted by his Hearst affiliations, and will control an office which has the largest patronage and consequently the largest political influence in Cook county.

Harrison also is said to be backed by the Hearst element.

Harrison Believed Sure to Run.

That Mr. Harrison will be a candidate at the direct primary next February is expected to result. Even if he does not go into the primary fight it is believed by many that Harrison will be a candidate anyhow and will run by petition as an independent Democrat.

There is a third possibility in the Democratic party that must be reckoned with and that is former Mayor Edward F. Dunne. Dunne could have gone on the ticket this fall as a candidate for judge of the Superior court, and, as the results show, he would have been elected, but he chose to withhold his name, and, instead, placed a man on the ticket, John E. Owens, who has been elected county judge.

While the patronage of the county treasurer is not as great as that of the sheriff, Dunne will have a strong combination in O'Connell and Owens to offset Harrison's man, Zimmer.

Unless the "harmony" committee gets to work again for the manufacture of a city ticket, the indications all are that there will be at least two Democratic candidates in the field.

TENER WINS IN PENNSYLVANIA.

Estimated Plurality of Republican Candidate Is 25,000—G. O. P. Sweeps the State.

Governor.....JOHN K. TENER
Lieutenant governor.....JOHN M. REYNOLDS
Secretary of internal affairs.....HENRY HOUCK

Harrisburg, Pa., Nov. 8.—[Special.]—The anticipated landslide for Berry, the Keystone candidate for governor, did not materialise and indications are that Tener, Republican, will have at least 25,000 plurality. Grim, Democrat, was deserted by his party, which went over to Berry en masse in some districts. Grim got barely a corporal's guard of votes, while the vote of the other two candidates ran into the hundreds.

The Democratic party in the state is wiped out. Meager returns indicate that the Republicans carried twenty-six out of the thirty-two congressmen, a loss of one.

The legislature will be Republican and will elect George T. Oliver United States senator to succeed himself.

Knox Does Not Cast Ballot.

Pittsburg, Pa., Nov. 8.—Secretary of State P. C. Knox left for his summer home at Valley Forge without voting in Pittsburg. It was stated at the polling place that he was not registered.

The Republican candidate for governor, John K. Tener, cast his ballot at his home, Charleroi. Tener spent the day quietly and early expressed confidence in his election.

Marquette

Always Ahead

Marquette Cement Mfg. Co.
La Salle, Ill.
Chicago Office: Marquette Bldg.

Smart Novelties IN Fine Leathers

We have just received from the leading leather-workers of London and Vienna the most attractive collection of smart, stunning novelties that we have ever shown.

While much of the collection represents the latest foreign fancies and styles, there are numbers of articles made from our own designs to satisfy more especially American ideas and tastes.

Especially striking this year are the many designs of

Hand Bags

in various sizes and in leathers of all the desirable colors.

Worthy of special note are also the Correspondence Cases, Motor Bags with various fittings, Traveling Cases containing pillow, rug, etc., leather-lined Sewing and Correspondence Baskets, Waste Paper Baskets and our special Fitted Rolls and Bags for both men and women.

We invite inspection of these most interesting goods before the assortments are broken, and are confident that both goods and prices will be found attractive.

Spaulding & Co.

Goldsmiths, Silversmiths and Jewelers
Michigan Avenue and Van Buren Street, CHICAGO

The Dr. Reed Cushion Shoe

Will take away the troubles other shoes have made

IF you have, through the wearing of ill-fitting shoes, permitted your feet to suffer from corns, swollen joints and other foot troubles, this shoe will positively afford permanent relief and absolute foot comfort. Besides being as stylish as any shoe made, it is built to fit the feet and to overcome the faults of other shoes.

Come in and see the styles in both men's and women's.

Sold in Chicago Exclusively by the

Dr. Reed Cushion Shoe Stores
48 Adams Street and 74 Madison Street

WURLITZER

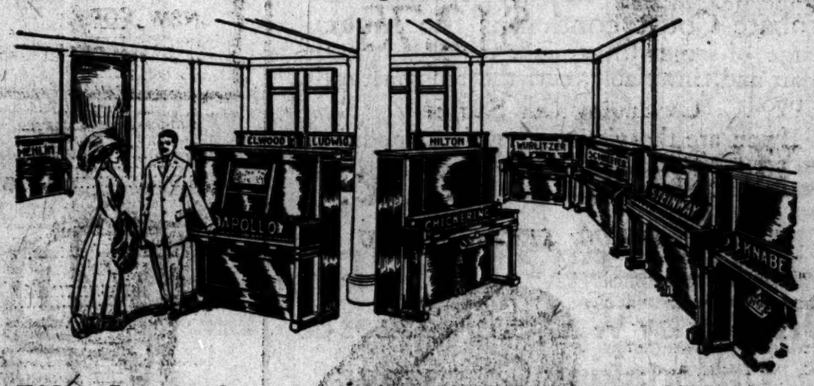

Wurlitzer's is the Real Player Piano Center of Chicago

Wurlitzer's now offers the public the same wide range of selection in player pianos as in pianos.

Ten leading makes to choose from! The very *"creme de la creme"* of the player piano industry!

Player piano selection has been a difficult matter heretofore, because players are less understood than the regular style pianos, and there is a very wide difference in the various player mechanisms.

It is impossible to properly judge a player piano, hearing it played without a chance to compare with other makes, and it is very difficult to carry a mental impression around from store to store.

It was to remedy this situation and to make selection both simple and sure that we arranged to represent

10 Leading Makes of Player Pianos

You can now secure the ideal player piano by making a comparison at Wurlitzer's of these great makes.

Chickering Knabe Steinway
Melville Clark Apollo
Mehlin Schaeffer Ludwig
Milton Ellwood Wurlitzer
and
American-Electrelle Piano Player
(which only be installed in any piano)

A liberal allowance will be made for used pianos in exchange and convenient time payments arranged.

Complimentary demonstrations daily. Whether or not you have any thought of purchasing, come in and enjoy a side-by-side comparison of the great makes.

The Rudolph Wurlitzer Co.
266 & 268 Wabash Ave. (Bet. Jackson and Van Buren)

A GARMENT poorly tailored with indifferent materials will quickly lose its style and shape no matter how well it may appear when first purchased, consequently in ALL my clothes I have a standard ALL my own that is much higher than the average and to which all garments that find their way into my cabinets must attain.

Bart. Clothes Are Best

Clothes That Wear
$15 to $50

Bart.

2 Shops
44 and 46 Adams
117 Madison

THE MAN WHOSE TIME IS WORTH MOST finds it a great convenience to have a desk which has been arranged to meet his particular requirements.

Otis Sanitary Desks

are designed for efficiency and have convenient places for everything. Only the choicest woods and most skilled workmanship enter into their construction. Massive and plain in style, with square effect throughout, in any finish desired.

In all sizes—at moderate prices.

OTIS DESK CO.
COMPLETE OFFICE OUTFITTERS
123-127 QUINCY STREET
Just West of La Salle
Phone Main 2799 for a salesman. Ls8

Nothing Too Good

for you. That's why we want you to take CASCARETS for liver and bowels. It's not advertising talk—but merit—the great, wonderful, lasting merit of CASCARETS that we want you to know by trial. Then you'll have faith—and join the millions who keep well by CASCARETS alone. 909

CASCARETS 10c a box for a week's treatment, all druggists. Biggest seller in the world. Million boxes a month.

A LIFETIME OF DISFIGUREMENT

Mothers Should Realize What Neglect of Skin Troubles May Mean to Children.

A lifetime of disfigurement and suffering often results from the neglect, in infancy or childhood, of minor affections of the skin and scalp. A mother overlooks a little rash or attempts some simple treatment and in a day, perhaps, the little one is covered with severe eczema or other distressing eruption. Then the struggle for a cure begins.

A multitude of remedies are tried, doctor after doctor consulted and hospitals visited, but too often the suffering extends, without substantial relief, from days to weeks, weeks to months and months to years. Added to this is the ever-present fear that the itching, burning and disfiguration will become chronic, marriage future welfare and maiden life miserable.

In the prevention of the simple skin affections from which all this suffering so often arises, and in establishing a condition of skin health, mothers are assured that nothing is purer, sweeter or more effective than Cuticura soap, assisted by Cuticura ointment. And greater still, if possible, is the success of these simple household remedies in the treatment of the severer skin troubles themselves. With the first warm bath with Cuticura soap and gentle application of Cuticura ointment, the itching and burning usually cease, the child falls into a refreshing sleep, the mother rests and for the first time, possibly, in many weeks peace falls on a distracted household. Frequently a single cake of Cuticura soap and box of Cuticura ointment are sufficient.

WORK OF THE L.V.L. WAS NOT IN VAIN

Officials Pleased with Victories of Ettelson and the Rev. F. G. Smith.

EXPECT MORE RESULTS.

Defeat of De Wolf, Fahy, and Brownback Also Cause for Congratulations.

While many of the legislative candidates listed as "undesirables" by the Legislative Voters' league were able to slip through the lines into the state legislature in the general Democratic scramble in Cook county, the efforts of the league were not in vain in some of the down and up state districts.

The returns were slow in coming in and, in fact, are still incomplete, so that Clifford L. Barnes, who conducted a hard campaign for the league and also for the Committee of Seven in the interest of purifying the legislature, decided that it was not worth while trying to ascertain the exact standing of the various candidates the league had indorsed and condemned.

Ettleson Victory for League.

He retired, satisfied to await complete returns before making a statement. The election of Ettleson to the senate in the Second district is considered a victory for the league, as is the defeat of such down-state candidates as "Hank" De Wolf Del Brownback, Michael Fahy, and W. A. Kanealy.

In the Nineteenth district the league made a good showing, despite the fact that "Boss" McLaughlin was reelected. The Rev. Frank G. Smith, the Independent Democrat, who was really the league's candidate, won the second place and Joseph C. Blake, the Republican candidate, recommended by the league, was elected.

Expect More in Final Returns.

It is probable that the members of the league will find much consolation when the final returns are in from the fact that largely through its efforts the remnant of the bi-partisan organization has been cut down to forty-four instead of the original 108. Part of them were eliminated as the result of the league's campaign before the primaries and partly through its efforts during the election campaign. The general result is said to be pleasing to the officers of the league.

FAKE ELECTION BROKEN UP; BALLOTS CAST ON SALOONS.

Col. Moriarity Stops Warren Park Voting After Fight—"Wets" Get Register in Unexplained Way.

Col. Daniel Moriarity of the election commissioners' office, after a physical encounter, broke up a fake election yesterday in Warren Park, a part of Cicero township, immediately south of Austin.

An association interested in getting saloons into the district had in some unexplained way obtained a ballot box and public register from the regular polling place and set up a rival establishment where privately printed ballots dealing with the liquor question were being voted.

Col. Moriarity found the place in charge of a "Mr. Cousins" of Clyde. On announcing his identity and mission he was thrown out of the place by the score of men who were loafing around smoking. But he came back immediately with such spirit that the fake judges and clerks decided to confine their argument to words.

After a little wrangling the crowd seized the ballot box, emptied the ballots on the floor, took possession of the register, and departed. He then went to the regular polling place and obtained the names of the judges and clerks who had allowed the official ballot box and register to be removed. They were able to offer no explanation.

Two Hurt in Elevator Fall.

Two men suffered serious internal injuries yesterday morning while in a freight elevator which fell seven floors in the Monroe building, 176 Monroe street. They were Herman Diger, 38 years old, 5648 Princeton avenue, a machinist, and Gustave Wahl, 42 years old, 1002 West Lake street, a teamster.

Important Changes in Time—Rock Island Lines.

Effective November 15th, train now leaving Chicago 8:15 a. m. for Peoria and Tri-Cities will leave at 8:35 a. m. Illinois Division 1:25 p. m. train will be discontinued. New fast train for points on Illinois Division will leave at 8:10 p. m., making all stops now made by 4:15 p. m. train. Train leaving Chicago at 4:15 p. m. for Davenport, Cedar Rapids, and Twin Cities will be operated on fast schedule, making stops at Joliet, Bureau, Moline, and Rock Island only. Fast Joliet train now leaving at 5:10 p. m. will depart at 5:06 p. m.

"THE CALIFORNIAN"—a new fast train for Kansas City, El Paso, and California—will leave daily at 8:35 a. m., with electric-lighted standard and tourist sleeping cars, chair cars and dining car service.—Adv.

"SOCIETIES" SHARE IN JOY

Kellermann Says Organization Was Big Factor in Election.

BELIEVES BEST MEN WON.

Cermak Says "Personal Liberty" Plank Helped Democrats.

The United Societies exulted last night in the Democratic landslide. President Charles H. Kellermann held the fort at the headquarters at 59 Dearborn street, received all comers with a broad smile and a handshake, and responded to countless telephone messages of congratulation. Ald. Anton J. Cermak, secretary, mingled with the Democratic leaders at the general headquarters at the La Salle hotel, and held up his end of issuing statements and receiving congratulations.

The latter part of the evening saw a gathering of many of the Democratic "wheel horses" and leaders of the United Societies at the Bismarck hotel for a midnight supper and jollification.

Kellermann Issues a Statement.

President Kellermann issued an official statement, and then appended some more enthusiastic personal views. The statement follows:

"I regard the result of this election as a great victory for the people. The United Societies were an important factor in bringing about this result, although the general dissatisfaction of our citizens with the management of the affairs of the city and a practically united Democracy contributed toward giving the Democratic candidates the unprecedented majorities shown as a result of the election. The United Societies will as heretofore stand for honest and liberal government, currying favor with neither party, but always casting their influence in behalf of the best interests of the people."

Result Beyond His Hopes.

"I expected a victory, but it is bigger than I hoped for," said Mr. Kellermann, afterward. "The ticket really wasn't put up to win—I mean, it wasn't a ticket made up of 'junk' for the sole purpose of winning. It is the best Democratic ticket that has been put up in years, and it deserved to win. The United Societies turned the trick. We sent out personal letters to every one of our 180,000 members, indorsing the ticket and asking them to stand by it. We worked hard and late, and this is the outcome. It's great!"

MAC VEAGH VOTES IN CHICAGO.

Taft Cabinet Member Travels Far for Election—Secretary Norton Casts Ballot.

Franklin MacVeagh, one of the two Democrats in the Taft cabinet, traveled 1,000 miles to cast a straight Republican ballot at the polls in the Second precinct of the Twenty-first ward yesterday.

The secretary of the treasury was driven in an automobile to the polling place, a barn in the rear of 1442 North State street, from his residence on Lake Shore drive. He was accompanied by his son, Eames MacVeagh.

Charles D. Norton, secretary to President Taft, who arrived in the city from Washington at 8:30 a. m., took an automobile to 2826 Evanston avenue, the polling place of the Seventeenth precinct of the Twenty-fifth ward, cast his vote, and hurried back to catch the east bound train.

URGES CONSERVATION OF LIFE.

Dr. William H. Tolman to Tell Chicago Woman's Club of American Museum of Safety.

William H. Tolman, director of the American Museum of Safety of New York, will speak this afternoon at 2 o'clock to the members of the Chicago Woman's club on "The Conservation of Human Life Through the American Museum of Safety."

VICTORY FOR PROHIBITIONISTS IN SOUTH CAROLINA VOTE.

Returns from Greenville County Show Landslide Vote Against Dispensary—Two-thirds of Total Polled.

Greenville, S. C., Nov. 8.—Returns from many parts of Greenville county show a landslide for the Prohibitionists on the question of dispensary or no dispensary in this county, the vote standing 696 for, 1,928 against, representing probably two-thirds of the vote polled.

Prohibition Amendment Defeated.

Jacksonville, Fla., Nov. 8.—Partial returns, embracing 5,705 votes from seventeen counties, give 2,719 votes for statewide prohibition and 2,986 against it. So far as heard from Duval county is about three to one against the amendment. The amendment seems to be defeated by 5,000 majority.

PURCHASES VOTE FOR DOLLAR

Broderick Henchman Is Caught "Red Handed."

COMMISSIONER SEES ACT.

Election Official Causes Arrest; Complaints of Repeating.

Frauds at the polls were fought vigorously by the election commissioners all day long. Working on the theory that prevention is better than "hung" juries, representatives of the commissioners were stationed in the precincts of the First, Seventeenth, Eighteenth, and other wards under suspicion.

That corruption existed in spite of these precautions was demonstrated, however, when two of the henchmen of State Senator John Broderick were caught red handed by Election Commissioner Nathaniel Hudson and Frank D. Ayers, attorney for the board, purchasing a "straight Democratic" vote for $1.

Word was received at the board rooms that votes were being bought openly on the sidewalks in the Eighteenth ward, Broderick's stronghold. The commissioner and attorney went to the Nineteenth precinct of that ward and watched. They saw a man named Morrison French, 117 South Peoria street, accosted by two workers, one of whom handed him some instructions pasted on a card.

French went into the polling place and voted, and when he came out was handed a dollar by one of the men.

Commissioner Hudson then caused the arrest of the men, and French freely admitted his part in the transaction. The two workers, William Collins, 119 South Peoria street, a railroad brakeman, and Charles Thompson, proprietor of a saloon at 813 West Monroe street, denied their guilt.

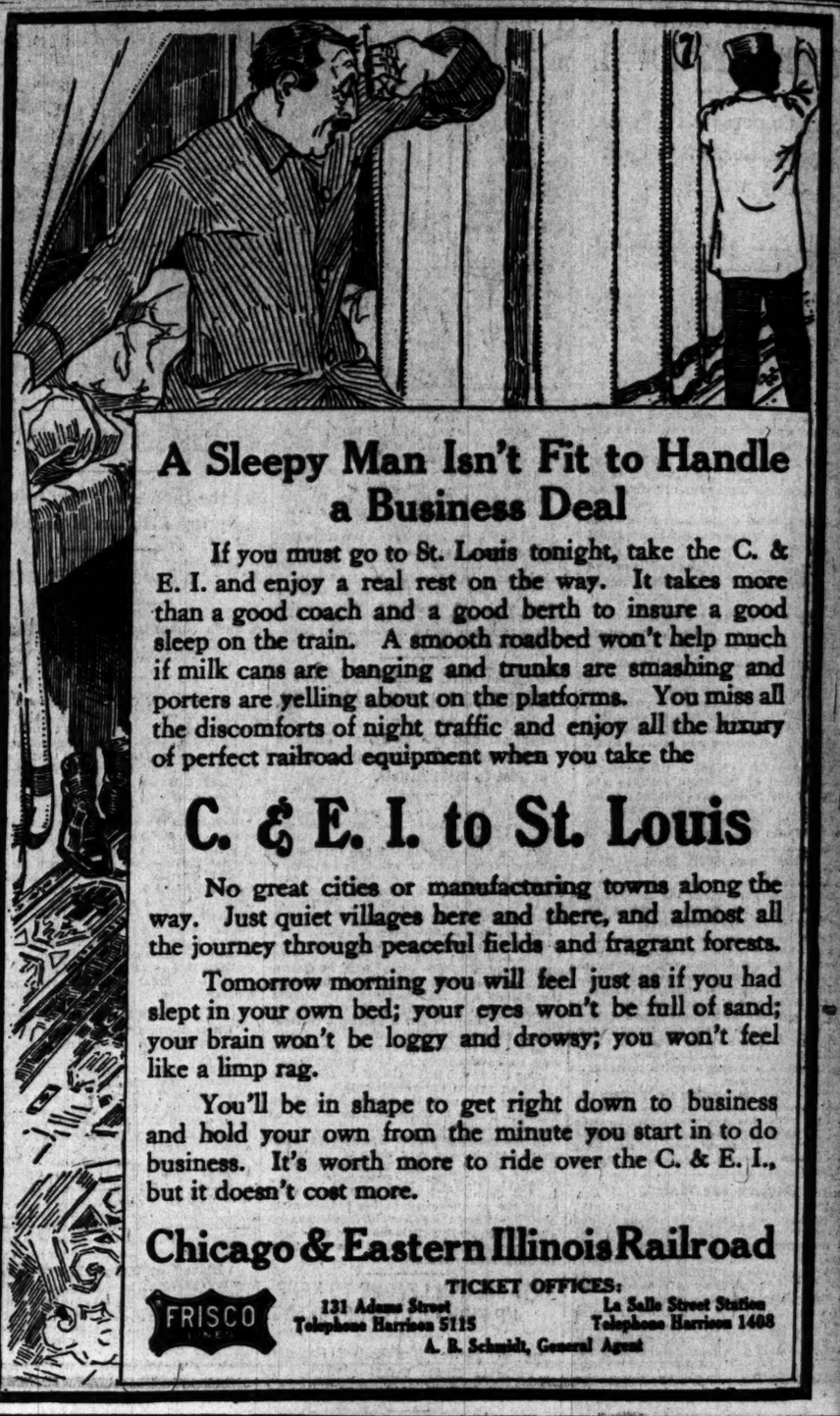

A Sleepy Man Isn't Fit to Handle a Business Deal

If you must go to St. Louis tonight, take the C. & E. I. and enjoy a real rest on the way. It takes more than a good coach and a good berth to insure a good sleep on the train. A smooth roadbed won't help much if milk cans are banging and trunks are smashing and porters are yelling about on the platforms. You miss all the discomforts of night traffic and enjoy all the luxury of perfect railroad equipment when you take the

C. & E. I. to St. Louis

No great cities or manufacturing towns along the way. Just quiet villages here and there, and almost all the journey through peaceful fields and fragrant forests.

Tomorrow morning you will feel just as if you had slept in your own bed; your eyes won't be full of sand; your brain won't be loggy and drowsy; you won't feel like a limp rag.

You'll be in shape to get right down to business and hold your own from the minute you start in to do business. It's worth more to ride over the C. & E. I., but it doesn't cost more.

Chicago & Eastern Illinois Railroad

FRISCO

TICKET OFFICES:
131 Adams Street, Telephone Harrison 5115
La Salle Street Station, Telephone Harrison 1468
A. B. Schmidt, General Agent

Funeral Bills Reduced

By the Probate Court

If you have in your possession a funeral bill which is too high for the services rendered, there is a way to have it reduced to a reasonable basis without cost to you.

Nearly every day in Chicago the Probate Court condemns the funeral charge of some "trust undertaker" as grossly unfair and, invariably, cuts the bill practically in two.

If you are the victim of such a condition, you are entitled to fair play, and you ought to bend every reasonable effort to get it.

Free Legal Help

Offered by Western Casket & Undertaking Company

In the interests of securing a square deal for every stricken family in Chicago, no matter who the undertaker, we will, without cost and without price, present any worthy case before the Probate Court and endeavor to secure the reduction of every exorbitant bill to a just basis.

Communicate with Central Headquarters or any Branch Store, and the matter will be given immediate attention.

We mean to leave no stone unturned in the fight against unreasonable funeral costs.

Central Display Rooms & Chapels—Tel. Cent. 368
Michigan Boulevard and Randolph Street

BRANCHES

For the convenience of the puplic:

NORTH SIDE
No. Clark St. No. 1949 Phone North 4926
Morris Dentner, H. G. Moeller, Thomas J. Morgan

N. Calif. Ave. No. 1023 Phone Humboldt 1416
John Thompson

N. Clark St., No. 3216 Phone Edgewater 3467
R. W. Westerad, Oscar R. Smith

Grand Avenue No. 334 Phone Monroe 329 and 5092
M. W. Hayes, John S. Hayes

WEST SIDE
Van Buren St. No. 2923 Phone West 617
W. B. Bradley

W. Madison St. No. 4039 Phone Kedzie 4871
W. E. Bradley

W. Madison St. No. 1346 Phone Monroe 3576
Jas. Bradley, a Son, S. R. Cleveland, Jr.

W. Fullerton Av. No. 3429 Phone Humboldt 3754
Hakon Thompson

Noble St. No. 1863 Phone Mon. 3764
A. Lisowski, Leon Janoczek

West Polk St. No. 1002 Phone Haymkt. 120
Frank Rina

Blue Isl. Ave. No. 1224 Phone Canal 1858
Samuel Brandes, E. J. Gibelin (Jewish)

Michigan Av. No. 11401 Phone W. Pullman 158
Geo. H. Woodward, La Fayette

SOUTH SIDE
S. Halsted St., No. 6359 Phone Wentworth 500
Walter W. Morris, J. H. Walsh

E. 22nd Street No. 126 Phone Calumet 56
Phil. I. Owen, Freeman S. Deuel

S. Halsted St., No. 3462 Phone Yards 5203
F. J. Brady, Joseph Kowski

State Street No. 5349 Phone Aldine 2445
Charles Jackson (Colored)

In Case of Death Telephone Central 368

The Only Concern Fighting the "Funeral Trust"

WESTERN CASKET and UNDERTAKING CO.

Kenilworth Oak Dining-Table

Regular price, $75
Special price, $55

YOU'LL do more than save

twenty dollars by buying this 54-inch Kenilworth dining table for $55. You'll get one of the best dining tables ever made; large size, solid oak, and perfect construction, and you'll learn that a Scholle "special" is big value in high quality as well as in low price.

We have slip seat (leather) chairs to match the tables—$4—$6—$6.50—and $8. A large variety for you to choose from.

A few more specials:

	Regular	Special
Solid Mahogany Twin Beds, Dresser, Chiffonier and Dressing Table	$200.00	$150.00
Colonial Mahogany Living Room Table	50.00	35.00
Colonial Mahogany Cheval Glass	90.00	60.00
Colonial Mahogany China Cabinet, mirror back	85.00	65.00
Kenilworth Oak 5-ft. Sideboard	110.00	75.00
Oak Morris Chair, spring seat and back, denim	37.00	17.00
Solid Mahogany Arm Rocker	25.00	15.00
Solid Mahogany High Back Hall Chair, denim seat	40.00	20.00

Scholle Furniture Company

222 Wabash Avenue, Chicago.

STEAMSHIP LINES.
Ocean Navigation.

HAMBURG-AMERICAN.
LONDON—PARIS—HAMBURG.
*Pennsylvania ..... Nov. 12, 2 p. m.
Bluecher ..... Nov. 19, 12 a. m.
†America ..... Nov. 24, 12 noon
Batavia ..... Dec. 3, 10 a. m.
†Unexcelled Ritz-Carlton a la Carte Restaurant, Gymnasium, Elec. Baths, Elevator, Palm Garden. *Second Cabin only. ‡Hamburg direct.
GIBRALTAR, ALGIERS, NAPLES, GENOA.
*S. S. CLEVELAND ..... Dec. 6, 10 a. m.
*S. S. CINCINNATI ..... Jan. 3, Feb. 14
*S. S. CLEVELAND ..... Jan. 28
*New—17,000 tons; Elevator, Electric Baths, Gymnasium, etc.
BOOKINGS FOR NILE SERVICE.
Tourist Dept. for Trips Everywhere.
WEST INDIES—
HAMBURG-AMERICAN PLEASURE CRUISES.
To Islands of Perpetual June.
Three delightful cruises, leaving New York JAN. 24, FEB. 23, and MARCH 28, 1911, by the 12,500 ton S. S. Moltke, largest steamship sailing to the Spanish Main, West Indies, Panama Canal, and Bermuda. Two cruises of 26 days' duration $150 and up. One cruise, 16 days, $85 and up.
ALSO CRUISES TO THE ORIENT, SOUTH AMERICA, AROUND THE WORLD, UP THE NILE, ETC.
Write for illustrated booklets.
HAMBURG-AMERICAN LINE,
129 Randolph-st., Chicago, Ill.

NORTH GERMAN LLOYD—
Large, Fast, and Luxurious Twin Screw Express and Passenger Steamships.
Equipped with Wireless and Submarine Signals.
LONDON—PARIS—BREMEN.
Express Sailings Tuesday at 10 a. m.
Cecilie ..... Nov. 15 Kaiser W. d. G. ..... Dec. 13
K. Prins Wm. ..... Nov. 29 G. Washington ..... Nov. 23
LONDON—PARIS—BREMEN.
Twin Screw Sailings Thursday at 10 a. m.
Gr. Kurfuerst ..... Nov. 10 *Roon ..... Nov. 24
Prins P. Wm. ..... Nov. 17 *Cassel ..... Dec. 1
*Bremen direct.
GIBRALTAR—ALGIERS—NAPLES—GENOA.
Mediterranean Sailings Saturdays at 11 a. m.
K. Luise ..... Nov. 12 K. Albert ..... Dec. 3
†Berlin [new] ..... Nov. 19 P. Irene ..... Dec. 10
†Omits Algiers.
INDEPENDENT AROUND THE WORLD TOURS
Travelers' Checks, Good All Over the World.
Apply OELRICHS & CO., General Agents,
5 Broadway, New York.
H. CLAUSSENIUS & CO., General Western Agts.
95 Dearborn-st.

COOK'S NILE STEAMERS.
Cairo to Luxor and the First Cataract.
Egypt ..... Dec. 8 Ramses ..... Dec. 27
Ramesses ..... Dec. 13 Rameses ..... Jan. 3
Rameses the Gt. Dec. 20 Rameses the Gt. Jan. 10
and weekly thereafter, connecting with service for the Second Cataract, Khartoum, Uganda, etc. In addition, Cook's Express Steamers sail every Monday and Friday. Luxurious dahabeahs and special steamers for charter to families and private parties.
ORIENTAL TOURS, including Egypt, Holy Land, Turkey, Greece, etc. Nov. 26, Jan. 7, 11, 21, 28, Feb. 4, 18, 22, March 11. Highest Class Arrangements.
TOURS AND TICKETS EVERYWHERE.
BOOKLETS FREE.
THOS. COOK & SON,
234 S. Clark-st., Chicago.
COOK'S TRAVELERS' CHEQUES ARE GOOD ALL OVER THE WORLD.

ROUND THE WORLD—
WITH CLARK.
Only 12 members in the party.
Exceptional interesting features.
JAN. 28, EASTWARD, $2,000; TRANS-SIBERIAN, $1,550.
FRANK C. CLARK, TIMES BLDG., N. Y.
J. D. O'LEARY, 101 Adams. Central 5223.

ARCHER LINE—NEW YORK
GLASGOW—LONDONDERRY—LIVERPOOL
Columbia ..... Nov. 12 Dec. 10
Caledonia ..... Nov. 19 Dec. 17
California ..... Nov. 26 Dec. 24
Furnessia ..... Dec. 3 Jan. 1
Saloon, $47.50 and $52.50; Steerage, $30.00 and $31.25.
Saloon, $47.50; Steerage, $30.00 and $31.25.
90 LA SALLE-ST. Tel. FRANKLIN 1428.

STEAMSHIP LINES.
Ocean Navigation.

ALL RECORDS BROKEN.
4 DAYS 10 HOURS 41 MINUTES.
By the Old Reliable
CUNARD LINE
ESTABLISHED 1840.
Equipped with Wireless and Submarine Signals.
NEW YORK TO LONDON DIRECT.
VIA FISHGUARD.
The most expeditious route. Quickest also to PARIS—BERLIN—VIENNA.
The new Quadruple Screw Turbine 4 Day Ships
LUSITANIA AND MAURETANIA.
790 feet long, 32,000 tons, 70,000 H. P.
Largest, fastest, and most luxurious of Leviathans.
The New [1911] Palatial Cunarder.
—FRANCONIA—
Twin Screw, 625 feet long, 18,000 tons.
[MAIDEN VOYAGE TO MEDITERRANEAN].
THE MAMMOTH FAST MAIL LINER.
CAMPANIA [Twin Screw]
650 feet long, 30,000 H. P.
THE GIGANTIC NEW FAST LEVIATHANS
[Those Wonderful Floating Hotels]
CARMANIA [Triple Screw Turbine]
LARGEST TRIPLE SC. STEAMSHIP AFLOAT.
and New Sister Ships.
CARONIA [Twin Screw] both 20,000 tons and TWO OF THE LARGEST IN THE WORLD.
IVERNIA AND SAXONIA.
Twin Screw, 600 feet long, 14,500 tons.
Noted for their extreme steadiness at sea.
FRANCONIA—CARONIA—18,000 tons [building].
Elevators, Grillrooms, Verandas, Cafes, Lounges.
Daily Papers and Band.
NEW YORK—FISHGUARD—LIVERPOOL.
Lusitania ..... Nov. 16 Dec. 28
Mauretania ..... Nov. 19 Dec. 17
N. Y.—QUEENSTOWN—FISH'G'D—LIVERPOOL.
Campania ..... Dec. 7 Jan. 4 Jan. 25
Caronia ..... Dec. 14
BOSTON—QUEENSTOWN—LIVERPOOL.
Ivernia ..... Nov. 22 Jan. 17
Saxonia ..... Dec. 6
CUNARD CRUISES TO THE MEDITERRANEAN AND ADRIATIC.
RIVIERA—ITALY—EGYPT.
Madeira, Gibraltar, Algiers, Villefranche, Genoa, Naples, Alexandria.
Carmania ..... Nov. 26 Jan. 7 Feb. 18
Caronia ..... Jan. 21
Franconia [maiden voyage] ..... Mar. 11
CUNARD HUNGARIAN-AMERICAN SERVICE.
NEW YORK TO FIUME, VIA
GIBRALTAR, GENOA, NAPLES, TRIESTE.
New, Modern, Twin Screw Steamers.
Carpathia ..... Dec. 3
Travelers' Checks good all over the world.
SEND FOR BOOKLET
"A NEW WAY TO THE OLD WORLD."
THE CUNARD STEAMSHIP CO., LTD.
Dearborn and Randolph-sts. Phone Cent. 2061.

THE ROYAL MAIL
STEAM PACKET COMPANY.
CRUISES DE LUXE TO
CUBA—WEST INDIES—PANAMA—BERMUDA.
SEVENTY YEARS' Experience in the West Indies Passenger Trade.
R. M. S. P. New Twin-screw "AVON," 11,073 tons.
JAN. 21 [27 days], $140 and up—FEB. 18 [32 days], $150 and up—MARCH 25 [19 days], $85 and up.
The only Steamer Cruising in the West Indies specially constructed for service in the Tropics
Weekly Sailings from Pier 42, N. R., N. Y.
BERMUDA—CUBA—JAMAICA—PANAMA
WEST INDIES—AZORES
On Alternate Saturdays by West India Mail Steamers and Intervening Saturdays by the
R. M. S. P. "TRENT," 8,625 tons.
SANDERSON & SON, 140 La Salle-st., Chicago.
21-24 State-st., New York.

JAPAN, CHINA, PHILIPPINES, HONOLULU
AUSTRALIA, NEW ZEALAND.
By the Royal Mail Steamers of the
CANADIAN PACIFIC RAILWAY.
Sailing from Vancouver, B. C.
Unequalled service to the Orient on our "Empress" steamers, the finest and fastest between America and the far East. One class cabin steamer on "Monteagle" at intermediate rate. Sailings about every two weeks. The only line to Australia. Sailings monthly. For rates, information, and literature apply to A. G. JAMES, General Agent, 222 S. Clark-st., Chicago.
Phone Harrison 2168.

MAGNIFICENT S. S. "ARABIC" leaves Feb. 4; rates $400 up, including shore excursions; 71 enchanting days. Stop-over privileges. ROUND WORLD TOUR Jan. 25: Trans-Siberian, March 14; Riviera in Jan. and Feb., and 20 European Tours. Specify program desired. CLARK'S ORIENT CRUISE
FRANK C. CLARK,
Times Building, New York.
J. D. O'LEARY, 101 Adams-st., Chicago.
Central 5223.

HOLLAND-AMERICA LINE—
TWIN SCREW SAILINGS.
NEW YORK—LONDON—PARIS
Via Plymouth and Boulogne-s-M.
ROTTERDAM.
Every Tuesday at 10 a. m.
Noordam ..... Nov. 12 Ryndam ..... Nov. 29
Rotterdam ..... Nov. 22 Potsdam ..... Dec. 6
Via Boulogne-s-M.
39 Dearborn-st., Chicago.

STEAMSHIP LINES.
Ocean Navigation.
AMERICAN LINE.
PLYMOUTH—CHERBOURG—SOUTHAMPTON.
St. Paul ..... Nov. 12 St. Louis ..... Nov. 23
Philadelphia ..... Nov. 19 New York ..... Dec. 1
PHILADELPHIA, QUEENSTOWN, LIVERPOOL.
Merion ..... Nov. 19 Haverford ..... Dec. 10
Friesland ..... Nov. 26 Marion ..... Dec. 24
ATLANTIC TRANSPORT LINE.
NEW YORK—LONDON—DIRECT.
Minneahaha ..... Nov. 12 Minnewaska ..... Dec. 3
Minnetonka ..... Nov. 19 Minneapolis ..... Dec. 10
RED STAR LINE.
NEW YORK—ANTWERP—DOVER—PARIS.
Finland ..... Nov. 23 *Lapland [new] ..... Dec. 10
Kroonland ..... Nov. 30 *Vaderland ..... Dec. 24
*Calls at Cherbourg.
WHITE STAR LINE.
N. Y.—QUEENSTOWN—LIVERPOOL.
Cedric ..... Nov. 12 Baltic ..... Nov. 26
Arabic ..... Nov. 19 Cedric ..... Dec. 3
PLYMOUTH—CHERBOURG—SOUTHAMPTON.
Adriatic ..... Nov. 16 Oceanic ..... Nov. 30
Teutonic ..... Nov. 23 Majestic ..... Dec. 7
BOSTON—QUEENSTOWN—LIVERPOOL.
Zeeland ..... Nov. 26 Zeeland ..... Dec. 13
Cymric ..... Nov. 30 Cymric ..... Dec. 27
NEW YORK AND BOSTON TO RIVIERA—ITALY—EGYPT.
The Azores, Madeira, Gibraltar, Algiers, Villefranche, Genoa, Naples, Alexandria.
*Cedric [21,035 tons] ..... Jan. 11 Feb. 22
*Celtic [20,904 tons] ..... Jan. 28 Mar. 7
*Largest steamers in the Mediterranean.
Romanic ..... Nov. 30 Romanic ..... Mar. 15
Canopic ..... Dec. 7 Cretic ..... Mar. 22
Romanic ..... Jan. 4 Canopic ..... Apr. 5
WEST INDIES CRUISES
SPANISH MAIN—PANAMA CANAL.
NEW YORK
Jan. 28, March 4. 31 Days.
P. C. BROWN, Western Passenger Agent.
Phone Central 1120 160-166 Dearborn-st.

FRENCH LINE.
COMPAGNIE GENERALE TRANSATLANTIQUE
NEW YORK TO HAVRE—PARIS.
"THE SIX DAY ROUTE"
Naval officers, submarine and wireless telegraph system.
La Lorraine ..... Nov. 17 *Chicago ..... Nov. 26
La Touraine ..... Nov. 24 La Bretagne ..... Dec. 1
*Extra sailing. One class cabin steamer second class rate $52.50
W. W. KOZMINSKI, G. W. Agt. 71 Dearborn-st.

GRAHAM & MORTON LINE
GRAND RAPIDS, HOLLAND & SAUGATUCK.
Lv. Chicago daily 9 a. m., except Saturday and Sunday, Saturday 6 p. m. No Sunday boat.
Grand Rapids, $2. Holland $1.50. Saugatuck $1.25.
SOUTH AND BENTON HARBOR.
Tues., Thurs. and Satur. 6 p. m. First boat daily.
DOCK FOOT WABASH-AV. PHONE CEN. 3162.
GOODRICH BOATS—TO GRAND RAPIDS, $2.00; Muskegon and Grand Haven, $1.50. 7:40 p. m. Monday, Wednesday and Friday; to Milwaukee, $1.00; 8:10 p. m. except Sunday. City Ticket Office, 101 Adams-st. Docks foot of Michigan-av.

RAILWAY TIME TABLES.
*Daily. ‡Sunday. †Ex. Saturday. †Ex. Sunday. †Ex. Monday.

Chicago & North Western
Ticket office, 212 Clark-st. (Telephone Randolph 4500) and Wells Station, Information Bureau, Telephone Main 260 and Automatic 656.

Leave		Arrive
† 1:00 am	Milwaukee, Madison	a 7:35 am
a 10:00 am	Milwaukee, Sheboygan, Manitowoc	a 7:35 pm
† 8:30 am	Rockford and Freeport	† 7:20 pm
† 9:30 am	via Elgin	† 7:20 pm
† 8:00 pm	Rockford, Harvard	† 4:00 pm
a 8:30 am	La Crosse, Winona, Minn., and Dak.	a 4:00 pm
a 10:00 am	Milwaukee, Menominee, Escanaba	a 4:00 pm
a 9:30 am	St. Paul, Minneapolis, Madison	a 5:00 pm
a 8:30 am	Marshfield via Merrillan	a 5:00 pm
a 10:00 am	Omaha, Cedar Rapids, Des Moines	a 4:00 pm
† 11:00 am	Elgin, Rockford, Freeport	† 4:00 pm
a 11:00 am	Milwaukee, G. Bay, Menominee, Manitowoc, Wausau, Marshfield	a 4:00 pm
† 12:00 pm	Cedar Rapids and Intermediate	† 4:00 pm
† 2:00 pm	Kenosha, Racine, Milwaukee	a 11:30 am
† 8:00 pm	Milwaukee, Green Bay, Menominee	a 10:30 am
a 12:00 pm	Milwaukee, Madison, Wauksha	a 10:30 am
† 4:00 pm	Beloit, Janesville, Madison	† 9:40 am
† 4:00 pm	Wauksha, Racine, Milwaukee	a 10:30 am
† 4:30 pm	Elgin, Rockford, Freeport	† 9:40 am
† 5:00 pm	Milwaukee, Waukesha, Sheboygan, Manitowoc, Appleton Jct., Ashland	a 10:30 am
* 5:00 pm	Oshkosh, Wausau, Marshfield	* 9:40 am
* 6:00 pm	Geneva, Omaha and Council Bluffs	* 9:40 am
* 6:05 pm	Des Moines, Omaha, Sioux City	* 9:40 am
* 6:25 pm	Duluth, Superior, Janesville	* 9:40 am
* 6:30 pm	Milwaukee, Calumet, Marquette	* 9:40 am
‡ 6:30 pm	Sault Ste. Marie (Through Sleeper)	‡ 9:40 am
‡ 6:30 pm	Kenosha, Racine, Milwaukee	‡ 9:40 am
* 6:35 pm	St. Paul, Minneapolis, Madison	* 9:40 am
* 7:00 pm	Omaha, Ogden, Salt Lake, San Francisco, Los Angeles	* 1:30 pm
‡ 7:30 pm	Northern Iowa and Dakotas	‡ 7:15 am
‡ 7:35 pm	Elgin, Rockford, Freeport	‡ 7:15 am
* 8:00 pm	Kenosha, Racine and Milwaukee	* 7:15 am
* 8:00 pm	La Crosse, Winona, Black Hills	* 7:15 am
* 10:20 pm	St. Paul, Minneapolis and Duluth	* 7:15 am
* 10:16 pm	Omaha, Salt Lake, Los Angeles	* 7:15 am
* 10:16 pm	Portland and Puget Sound points	* 7:15 am
* 10:20 pm	Milwaukee, Green Bay, Escanaba	* 7:15 am
* 10:45 pm	Omaha, Des Moines, Denver	* 7:15 am
* 10:45 pm	Omaha, Sioux City, Black Hills	* 7:15 am
* 10:45 pm	Salt Lake, San Francisco, Los Angeles, Omaha, Cedar Rapids	* 7:15 am
* 10:45 pm	Portland and Puget Sound points	* 7:15 am
2 p 10:45 pm	Omaha, Northern Iowa and Dakotas	2 p 7:15 am
† 9:45 am	Milwaukee, Menominee, Ashland, Wausau, Marshfield, Grand Rapids	† 3:40 pm
† 3:40 pm	Milwaukee, Green Bay, Menominee, Kewaunee	† 9:40 am
† 3:40 pm	Beloit, Janesville, Madison, St. Paul, Minneapolis, Superior and Duluth	† 9:40 am
† 3:40 pm	La Crosse and Winona	† 9:40 am

(a) Daily Chicago-Milwaukee. (b) Daily except Sunday. (c) Sunday 10:30 a. m. (d) Do not arrive from Minneapolis. (h) Daily. (k) Green Bay. (m) Daily except Sunday 4:15 p. m. (p) Daily between Chicago and Milwaukee. (q) Daily Chicago-Akron. (z) Ex. Mon. from Ashland.

SHOW CRIME LIST OF ERBSTEIN MAN

Records Indicate Witness Against Wayman Has Been Arrested Many Times.

RESUME HEARING TODAY.

Chicago Bar Association Grievance Body Again to Hear Charges.

The grievance committee of the Chicago Bar association this morning will resume its hearing of testimony by witnesses that may be offered by Attorney Charles E. Erbstein, recently twice indicted, against State's Attorney Wayman. The complaint was filed by Arthur McBride, who has been arrested and defended many times by Erbstein. McBride's affidavit alleges that, on behalf of Mr. Wayman when the latter was an attorney for George Katz, he negotiated for Katz a acquittal with a juror. Erbstein promised to bring this juror from the Pacific coast.

McBride's credibility as a witness was not enhanced by the discovery that he has a long police record in the Englewood station, where he has been arrested nineteen times for various offenses from assault to robbery:

McBride's Criminal Record.

This criminal record follows:

Oct. 6, 1903—Arrested for criminal assault with George Butterworth, James Berry, Herman Smith, Edward Heron, and Frank Beckren, by Sergt. Stack Rooney, Soderberg, Krapp, Judd; also Lieut. Storen. The history of this case is that this gang attacked a girl by the name of Lillie Madiarmog, 6328 South Green street. McBride squealed and testified against the other defendants in that case, and for that reason was not himself prosecuted.

March 15, 1905—Arrested for violation of Section 1287 (disorderly conduct) by Policemen Rooney and Fay.

June 15, 1905—Arrested five times for violation of sections 1454 (disorderly conduct) and 883 (discharging firearms) by Officers Riley, Long, and Murningham.

June 22, 1905—Arrested for assault with intent to commit murder by Policemen Riley and Murningham.

July 12, 1905—Arrested for violation of section 1454 (disorderly conduct) by Officer William J. Moran.

Dec. 26, 1905—Arrested for violation of section 1454 (disorderly conduct) by Officers Dudley and Barber.

Jan. 16, 1906—Arrested for making threats to do bodily harm by Policemen Murningham and Rooney.

Feb. 1, 1906—Arrested for violation of section 1454 (disorderly conduct) by Patrolman Murningham.

Feb. 3, 1906—Arrested for violation of section 1454 (disorderly conduct) by Patrolman Rooney.

Feb. 5—Arrested for violation of section 1454 (disorderly conduct) by Patrolman Murningham.

Feb. 16, 1906—Arrested for violation of section 1454 (disorderly conduct) by Sergt. Delanty.

July 27, 1906—Arrested for violation of section 1454 (disorderly conduct) by Patrolman James H. Cole.

Aug. 8, 1906—Arrested for violation of section 1454 (disorderly conduct) by Patrolman James Babcock.

Aug. 27, 1906—Arrested for robbery by Patrolman Frank M. Curran; released on bonds of $500.

Ware Named in True Bills.

In the Criminal court records also there are numerous indictments that name Frank Ware, the supposed juror in the Katz case; McBride and others, whose names have been mentioned in connection with developments following the indictment of Erbstein on the charge of bribing Juror Grant McCutchen to vote for acquittal in the second trial of Legislator Lee O'Neil Browne, accused of paying Representative C. A. White $1,000 to vote for William Lorimer for United States senator. Ware was indicted ten times and "jumped his bond" when he left the city two years ago, being now a fugitive from justice.

State's Attorney Wayman, who returned from Dixon, Ill., where he delivered a speech that referred to the Erbstein case, conferred with his assistants, Edward S. Day and Victor P. Arnold—with Mr. Day regarding the Bar association inquiry and with Mr. Arnold regarding the conspiracy case against Erbstein, in which Special State's Attorney John Barton Payne has appointed Mr. Arnold his assistant.

If Blossoms Were Human Would Some Be Like This?

FLOWER SHOW LIKE A GARDEN

Pretty Effect Is Gained in Arrangement of the Exhibits.

MANY TREES IN BLOSSOM.

Old Fashioned "Posies" of Many Varieties on One Stalk.

The flowers that bloom in the spring and the flowers that bloom in the autumn vie for honors at the flower show which opened at the Coliseum yesterday. Large crowds attended the opening and found much of interest in the exhibition.

Blooming trees now are the rivals of the flowers. A geranium tree four feet tall bearing fifty clusters of red blossoms is the central figure of the University of Chicago exhibit over which John Cook, gardener of the department of botany, presided.

Old Timers on One Tree.

Another interesting tree is incased in a square white picket fence and from one stalk with chrysanthemum leaves on all the branches there grew in perfect bloom twenty varieties of the old fashioned flowers of our grandmothers. The freak tree bears the following full sized blooms: A yellow "Gerza," "Elmo," a yellow button variety; "Minnesota," a ragged red; a pink "Aileen"; a pink "Cosmos"; Mrs. F. Bell," an orange tipped with red; the white "Gerza"; "Jersey Beauty," an orange button; "Anna," a small white variety; "William Duckham," a deep pink; "Mrs. Bailey," an orange single variety; "Edelweiss," a single white; the "Dorothy Deneen," a small pink blossom; "Lady Lee," a large single white; "Seminole," an orange and red; "Grace Lambert," white; "Charlotte," a ball of yellow tipped with red; the "H. F. Felton," large yellow, and the "Bard," a cactus variety, deep red, which grows straight up in the center.

A small orange tree in bloom is a feature of the bridal corner, which drew a crowd of women and some men.

The arrangement this year is admirable. The walking space is not congested, and the plants are placed with regard to color. The plan was drawn up by H. F. Blackmore, landscape gardener of the West Chicago park board.

Chrysanthemums Overshadow Orchids.

The orchids occupy a small space, and are completely overshadowed by the chrysanthemums. The old time favorite violet is not in evidence except at the selling booth.

The chrysanthemum show at Garfield park was open to visitors yesterday and will continue afternoon and evening until Dec. 1.

Indianian Killed by Train.

Kouts, Ind., Nov. 8.—[Special.]—Herman Krueil, aged 47, was killed by a Chicago and Erie train. It is supposed he fell asleep on the track.

CARSON PIRIE SCOTT & CO

AN UNUSUAL SALE OF

Boys' Chinchilla Overcoats

$8.00 Boys' chinchilla overcoats, sizes 2½ to 10. All wool garments, cut full, button up-to-neck style, with velvet collars, brass or bone buttons, flannel lining. All popular colors in the lot—red, gray, navy blue and brown.

$10.00 Finer quality chinchilla overcoats, double breasted style, cut full and long, bone buttons, button-to-neck model, with velvet collars, full Venetian lining, neat cuffs, edged with velvet pipings.

$12.50 Worumbo overcoats—close woven pattern, extra fine wool, soft and light in weight, two rows of bone buttons down front, fine velvet collars, plain sleeves, lined throughout with extra fine Venetian. Come in silver gray, navy blue, brown and scarlet.

An illustration of the $8.00 chinchilla overcoats

SECOND FLOOR, SOUTH ROOM

GRAND OPERA

Can you think of anything more delightful than the choicest moments of Grand Opera? This pleasure is worth and has been paid for the world over at a tremendous rate.

The pleasure is no less great now that you can obtain it at a nominal cost. Fancy hearing the voices of Caruso, Melba, Tetrazzini and other great artists in your own home?

Here are a few of the hundreds of superb musical treats that a Victor will bring to you:

CARUSO in "Aida," "Boheme," "Rigoletto."
SCOTTI in "Pagliacci," "Don Pasquale," "Faust," etc.
EAMES in "Carmen," "Otello," "Cavalleria Rusticana."
MELBA in "Tosca," "Hamlet," "Figaro," etc.
TETRAZZINI in "Mignon," "Lucia," "Traviata," etc.
GADSKI in "Walkure," "Tristan and Isolde," etc.
PLANCON in "Martha," "Magic Flute," "Dinorah," etc.
FARRAR in "Madame Butterfly," "Tannhauser," etc.
ABBOTT in "Romeo and Juliet," "Lakme," etc.
HOMER in "Gioconda," "Trovatore," "Samson," etc.
SCHUMANN-HEINK in "Prophete," "Lohengrin," etc., and others.

Come to our Victor Hall (first floor) to our Complimentary Operatic Concert (Edison Phonograph beginning at 10 o'clock, and Victor Talking Machine beginning at 12 o'clock every day) and judge for yourself whether or not we speak truly in saying we can deliver to you the voices of the above great artists in all their sweetness, purity and power. Complete acts of operas, with full chorus and orchestra, are now ready.

FREE IN YOUR OWN HOME!
Lyon & Healy's New Offer on a
VICTROLA TALKING MACHINE

If you are contemplating the purchase of a Victrola let us send one to your house with a capable demonstrator to give you an evening's entertainment free. Gather your friends around you and enjoy a free Operatic Concert of the highest class. Should you decide to retain the Victrola after the demonstration you may pay for it at the rate of $10 a month. But you are not obliged to do so.

THIS WEEK—A GREAT OFFER

Nothing Down on Victor Talking Machines or Edison Phonographs. Pay only for the Records and Begin to Pay for the Machine a Month Later. Prices from $10 to $250.

HAVE YOU HEARD THE SUPERB NEW VICTOR-VICTROLA, THE STYLE SHOWN ABOVE, AND WHICH HAS NO HORN? PLAYS LOUD OR SOFT AS DESIRED

Wabash Ave. and Adams St. — Lyon & Healy — Wabash Ave. and Adams St.

THE SHORT VAMP
HIGH ARCH STAGE LAST
SHOE FOR WOMEN

has become the most coveted and admired shoe in the fashionable world.

It is a matter of pride to Chicagoans that the *original short vamp model* was an *exclusive O-G design*, and that amid all the variations now being sold, the *present*

O-G SHORT VAMP

is by all odds the most chic, most comfortable, and best fitting one in the market, and hence *the only* example of *practical* (as well as artistic) perfection. It is equally gratifying to Chicago pride to remember that the *first Black Velvet boot was strictly an O-G creation*—since copied by every maker in the country.

Strict Correctness is an O-G Rule

first—then novelty, grace, comfort, leather and other material value, excellence of workmanship and delicacy of finish—*all of equal importance*—all equally considered—all equally certain to be found in

O-G SHOES *The* FOOT-WEAR *of the* ELECT

O'CONNOR & GOLDBERG

Merger Sale! Price Disaster!

Our $1,000,000.00 purchase of the BOSTON RAINCOAT CO. means the great stock from all their stores, now combined with our own stores, must be sold immediately to provide necessary cash for final settlement. To move at once the 2,600 very NEWEST

RAINCOATS AND OVERCOATS

Now on Sale at Our New Store, S. E. Corner Madison and Wabash

prices have been cut to astonishing figures. The values offered are most ridiculous, for in marking these goods even

BELOW WHOLESALE COST

profits and manufacturing expense have been completely ignored.

Men's Overcoats, Slipons and Cravenettes
Very latest models. Finely hand tailored. Exceptionally stylish. The sort for every weather and occasion. All weights and sizes.

Boston Raincoat Co.'s Prices	$12.00.	Sale price $4.75
	$15.00.	Sale price $6.00
	$20.00.	Sale price $8.00
	$25.00.	Sale price $10.00
	$30.00.	Sale price $12.00
	$35.00.	Sale price $14.00

Women's Medium and Heavy Weight Raincoats and Cravenettes
Smart garments. Various fabrics. Box & Raglan effects. Warm, serviceable.

Boston Raincoat Co.'s Prices	$10.00.	Sale price. $3.75
	15.00.	Sale price. 6.00
	20.00.	Sale price. 8.00
	27.50.	Sale price. 10.75
	32.50.	Sale price. 12.75

Children's Capes at Big Reductions.
Store Open Till 8 P. M. During Merger Sale.

Goodyear RAINCOAT COMPANY
NEW STORE S. E. Cor. Madison-st. and Wabash-av.

Triangle 3 Ply Collars

Close-fitting TRIANGLE COLLARS have "Slanting Buttonholes." They cause the collar to fit snugly without being pulled together in front by the cravat. Can't slip or spread. Button easily—won't tear out. 15c, 2 for 25c. VAN ZANDT, JACOBS & CO. 220-240 5th Ave. Chicago. Phone, 3138 Harrison

Slanting Buttonhole

Positively Last Day of Trustee Sale of

ORIENTAL RUGS AND CARPETS

At 208 Monroe Street
NEAR FRANKLIN

ALL THE BEST PIECES WILL BE OFFERED TODAY

BREDING & GESAS, ATTORNEYS FOR TRUSTEE

Samuel L. Winternitz & Co., AUCTIONEERS

Largest Stock of **Desks** in the city. Also Sanitary Filing Cabinets to match desks.

The Globe-Wernicke Co., 220 Wabash Ave.

The Vengence of The Mad Mullah

In this smashing, virile story of a trick that was turned in the far East, Svetozar Tonjoroff steps into the field of American fiction—just to show our modern writers what a breathless story can be like, according to his notion of the thing.

Sigurd Schou illustrates this striking story, as realistically as it is written. And when you've read it, next Sunday, you'll be grateful for the tip we give you today—

Reserve your copy now

The Monthly Magazine Section of **The Chicago Tribune**

Next Sunday November 13th

The Tribune.

THE TRIBUNE COMPANY, PUBLISHER.

FOUNDED JUNE 10, 1847.

ENTERED AS SECOND CLASS MATTER, JUNE 6, 1906, AT THE POSTOFFICE AT CHICAGO, ILL. UNDER ACT OF MARCH 3, 1879.

TERMS OF SUBSCRIPTION.

BY MAIL IN ADVANCE.

Postage paid in the United States (outside of Chicago city limits) and in Mexico:

Daily, without Sunday, one year	$4.00
Daily, without Sunday, six months	2.00
Daily, without Sunday, three months	1.25
Daily, without Sunday, two months	1.00
Daily, without Sunday, one month	.50
Daily, with Sunday, one year	6.50
Daily, with Sunday, six months	3.25
Daily, with Sunday, three months	2.00
Daily, with Sunday one month	.75
Sunday issue, one year	2.50
Sunday issue, one month	.25

Give postoffice address in full, including county and state.

Remit by express money order, draft, or in registered letter, at our risk, to The Tribune company, publisher.

BY CARRIER IN CHICAGO AND SUBURBS.

Daily (six days) per month	$ .20
Daily and Sunday, per month	.55
Sunday only, per month	.25

NEW YORK—FLATIRON BUILDING.
WASHINGTON—40 WYATT BUILDING.
CHICAGO—TRIBUNE BUILDING.

Persons wishing to take "The Tribune" by carrier may order it by postal card or telephone—Central 100. When delivery is irregular make complaint.

DOMESTIC POSTAGE—Twelve or 14 pages, 1 cent; 16 to 24 pages, 2 cents; 28 to 40 pages, 3 cents; 44 to 56 pages, 4 cents; 58 to 70 pages, 5 cents; 72 to 90 pages, 6 cents; 90 to 100 pages, 7 cents.

FOREIGN POSTAGE—Twelve or 14 pages, 2 cents; 16 pages, 3 cents; 24 pages, 4 cents; 32 pages, 5 cents; 40 pages, 6 cents; 44 to 48 pages, 7 cents; 48 to 56 pages, 8 cents; 60 to 66 pages, 9 cents; 70 to 78 pages, 10 cents; 80 to 86 pages, 11 cents; 88 to 92 pages, 12 cents; 94 to 100 pages, 13 cents.

NOTE—Postage rates quoted above apply only to complete papers. When parts are sent the rate is 2 cents for each 4 ounces.

NOTE—The laws of the postal department are strict, and newspapers insufficiently prepaid cannot be forwarded.

WEDNESDAY, NOVEMBER 9, 1910.

INTERNATIONAL EXCHANGE OF CHILDREN.

A German professor speaking in this country has proposed that there should be an exchange of children between Germany and the United States. We were now exchanging professors between the universities, he said, and the work for a better mutual understanding of each other could be extended immensely by German and American parents exchanging their children during a part of their school years. This custom has been in fashion between England and Germany and between England and France for many years, and it has worked out satisfactorily.

One can easily see how between countries so near together as those it would be in some cases an advantage for the children of one nation to become acquainted with the language, life, and customs of another by means of a residence away from home. This particularly would be the case of young men who expected to engage in business. It would, too, have a broadening effect on young minds at a formative period.

It would, however, take considerable courage for American parents to part with their children in order to have them reside even for a short period with strangers in an alien land, and it is doubted if many would consider the sacrifice justified by the probable advantage of such a sojourn.

DEPARTMENTAL REORGANIZATION AT WASHINGTON.

One feature of President Taft's administration which will distinguish it from all that have gone before is the effort now being made to promote economy and efficiency in the various departments. This at present is taking the form of an investigation to ascertain the cost of work done by departmental employés. Under the direction of Secretary Norton, with the assistance of Dr. Cleveland of the New York municipal research bureau, the investigation is about to prepare for a comparative study of costs in administrative work. With the results of this study obtained, President Taft believes he can have a basis for his recommendations as to departmental reorganization.

With a knowledge of the cost of a certain sort of work in one department it can be ascertained whether the same work is costing another department more, in which case the head of the latter will have an opportunity to retrench his expenses. Here is where a grade of efficiency will be established to serve as a standard for all departments. It is in such work that Mr. Norton reaches his highest value as an assistant to the president. His knowledge of business, his familiarity as a man of affairs with the best methods of securing efficient service, will come into play in this reorganization, and we may be sure that, whatever opposition he may encounter in other quarters, he will have the full and hearty support of the president.

PUT THE CLOCK AHEAD AN HOUR

If all Chicago clocks and watches were put ahead an hour and no one knew it, everybody would go to work sixty minutes earlier in the day and leave sixty minutes sooner. The gain to the working community might not be appreciated at first in midsummer. It would be perceived at once and greatly relished as the days grew shorter. The workday would have an hour less of artificial light and an hour more of daylight. The clerk who today leaves store or office about an hour after sunset would leave about sunset.

That would be a blessing for him or her, because however good of its kind artificial light may be, it is more of a strain on the eyes than the natural light of day. If we did not unnecessarily through blind adherence to custom do so much work by artificial light, oculists and opticians would not be so well patronized as they are. A much smaller number of men and women would drop out of the ranks of the workers because of failing eyesight.

It ought to have occurred before this to the usually sharp witted business man within the loop that they are making their gas and electric light bills needlessly heavy. They could cut them down by substituting an hour of daylight for an hour of darkness. This could be done without the least derangement of business and without calling for any extra exertion on the part of anybody.

Put the Chicago clocks ahead an hour and we shall live under eastern time, which should extend to the Mississippi, instead of central time, which prevails west of Detroit and Pittsburg. That would suit the railroad companies, for it would simplify their time tables, but we are not thinking of them. We are thinking of the eyes that are ruined and the lives that are made wretched because of the failure to utilize a sunlight hour.

There are other reasons why the clocks should be put ahead. The community would profit by it in midsummer as well as midwinter. So why not by common consent make the change?

ALDRICH-PAYNE-CANNON.

To the victors belong the spoils! In this case the spoils of sweeping defeat to the party they have assumed to lead, but have not, save to disaster.

There can be no doubt in reasonable minds that the Republican Waterloo is the outcome of a nation wide disappointment over the legislation in revision of the tariff. The Aldrich-Payne act has been interpreted as a weak and worse than weak compromise with the all powerful interests whose huge profits, fortified by privilege, have been drawn from the pockets of the people. In the face of the climbing cost of common necessaries the act devised by Aldrich, Payne, Cannon, and the men who stood behind them was more than a disappointment. It was an affront. And the people have replied.

This was the force behind the Democratic campaign, and though it was modified by local issues, and mitigated by active progressivism in some states there is no excuse for misreading its message.

It is not possible, however, at this hour of inchoate figures to analyze specific conditions and results, much less forecast their definite effects. This must come with the complete returns.

COOK COUNTY.

As to our own local election in Cook county, it is possible without partisanship to deplore the victory of the Democratic ticket. From the standpoint of good government in this community the election is a sorry commentary on the judgment of voters. The Republican ticket, with two or three unimportant exceptions, was plainly superior to the Democratic. Especially deplorable was the success of the Democratic judicial candidates, with certain notable exceptions, as for example, Judge Brown, Mr. Gridley, and Mr. Fitch. And worse still is the result in the Municipal court, which has lost men in every way worthy of the bench, such as Judge Foster, Judge Hume, and others, to be replaced by men greatly inferior. The defeat also of Judge Rinaker is a serious loss, not merely from the Republican viewpoint but from that of every responsible citizen regardless of party who realizes the importance of retaining a highminded, responsible, and unflinchingly honorable control over the election machinery.

The local Democratic leaders have protested much virtue in this campaign. The success of the men they have placed in office, with some few honorable exceptions, must give grave concern to whatever of public spirit rides out the enthusiasm of party victory.

TOO MANY NAVY YARDS.

Secretary Meyer's recommendations are to the point. In the matter of navy yards the government ought to learn from the trusts. When one of them has got control of a number of plants it shuts down the inferior ones and adds to the facilities of those where work can be done to the best advantage. There are seven navy yards on the Atlantic coast. Two, thoroughly equipped, would be of much greater service than the seven, while the cost of maintenance would be greatly reduced.

It does not follow that what ought to be done will be done. Whenever it has been proposed to abandon a useless navy yard the senators and representatives from the state in which it was situated have fought successfully for its preservation. Here, as elsewhere, selfish devotion to local interests has stood in the way of economy of administration. While Senator Hale ruled the senate committee on the navy the little yard at Kittery in his state was safe.

The indifference of congress has been responsible for the failure to provide for a naval station at Guantanamo. The navy people, looking ahead, saw the importance of the harbor and managed to have it reserved for the United States when Cuba was handed over to the Cubans, but they have failed to induce congress to make necessary appropriations. There is no longer any question as to where the great Caribbean naval station should be. Successive tornadoes which have left Guantanamo unscathed have disposed of whatever chances Key West had. The probability of the completion of the Panama canal sooner than was anticipated makes it all the more necessary to get to work at Guantanamo.

WOMEN INSPECTORS IN ENGLAND.

While a large share of English women are clamoring for universal suffrage, and a respectable number backed by some of the most influential men of the kingdom and a princely fund are opposing them, the sex at issue is doing a remarkable amount of administrative work not only in London but throughout the country. A generation ago this would have been impossible, but the adoption of laws, mainly suggested by women and in many cases for their protection, has brought into being an army of inspectors to see that the laws are enforced.

In educational work, in the health departments, in industrial life, in the administration of the poor laws, are now employed hundreds of women who have made a study of the particular tasks in which they are engaged. Employés of shops and factories for whose benefit there has been much legislation in late years are watched over by these women inspectors, who do their duty fearlessly, often braving personal violence in order to enforce the law. They file complaints against offenders and assist at their trial and conviction.

Many of these women are college graduates, some are the wives and daughters of statesmen, and a few are ladies of the nobility. Women physicians and trained nurses find employment with the official and quasi-official organizations for the betterment of the poor and the overseeing of midwives, and other women equally trained exploit their abilities in the inspection of tenements, the regulation of places where children are put out to board, in the enforcement of closing hours, and the prevention of fraud by employment agencies.

In some of these activities are women without previous training, but there is an increasing demand for the services of educated and trained workers which is being met each year by an enlarged study of civic administration on the part of the sex.

ROOSEVELT.

Yesterday's result in New York makes or unmakes Theodore Roosevelt.

Which?

The West, not the East, will answer this question, and no one knows the answer today.

NEUTRAL TINTS FOR FRENCH ARMY.

Time and necessity have at last convinced the French military authorities that a change will have to be made in the color of the army uniform. France alone among the great nations has clung to the military uniform of the past, and it will come with a shock not only to recruits but to the public as well to know that the familiar blue coats and red trousers will no longer distinguish the soldier of the line.

The protective coloration of army dress was first recognized by Great Britain, whose military authorities after long research hit upon khaki as affording least detection and possessing advantages of cleanliness, cheapness, and durability. The United States followed suit, as did other nations. Neutral tints of gray or gray blue have been adopted by a number of European armies. The French, however, have held that neutral tints made it difficult for the artillery to support an infantry attack until the last possible moment. But French officers who recently attended the German maneuvers have reported favorably on the change and the minister for war has decreed the passing of the old uniforms for campaigning. This will remove a picturesque feature of French life, but it will save many soldiers for the tricolor.

IN A MINOR KEY.

Or Do They?

Lives of coachmen all remind us,
In our race for daily bread,
We must sometimes whip behind us
If we wish to keep ahead.

Shop.

"Take your arm away, sir!" sharply exclaimed the indignant maiden.

"So!" said the young editor, musingly, "an unexpected accident, we regret to say, prevents our going to press!"

No?

[It is said there is no rhyme either for "bachelor" or "step."—Floating paragraph.]

Bill Jones was an elderly bachelor,
And he hadn't even a satchel or
Valise; so he stole one—sad, sad step!
For that was the way he lost his rep.

Too Bad.

"Your house was robbed last night, was it, little girl?"

"Yes, ma'am."

"Did the burglars take much property?"

"Yes, ma'am; I heard papa tellin' mamma they got all the jewelry he hadn't told the assessor about."

C. W. T.

WOMAN BACHELOR OF DIVINITY.

The graduation at St. Andrews on Wednesday last was marked by an event unique in the annals of the Scottish universities. Miss Frances Melville, M. A., Edinburgh, received the degree of bachelor of divinity. She is the first lady to have attained this distinction in a Scottish university, although that of London has granted such a degree in similar circumstances. Miss Melville was formerly principal of the Hall for Women at St. Andrews, and she is now filling a similar position at St. Margaret's, Glasgow, the women's hall in Scotland's second ancient university. Her name was prominently before the English public in the appeal before the house of lords about a year ago in regard to the admission of women to the Scottish bar. This being so, it is singular to find the principal Glasgow paper, evidently ignorant of the lady's position and distinction, describing her as M. A. Glasgow. Sir James Donaldson, the venerable and popular principal of St. Andrews, although a layman, possesses a doctor's degree in divinity, conferred upon him on account of his patristic writings.—London Globe.

VIRGINIA LAWYERS HONOR NEGRO.

A meeting of the bar of Richmond has been called for the purpose of taking suitable action upon the death of Edward Brown. Brown for more than four decades was the janitor and assistant in the state law library, and during that time had made himself of incalculable aid to two generations of lawyers. He knew the books in the library perfectly, and no request for a volume, regardless of its title or the infrequency of its use, but would be supplied by the faithful custodian. No colored man, certainly in recent years, counted more staunch friends among white people.—Richmond Times-Dispatch.

INSURGENCY AND IGNORANCE.

[St. Paul Pioneer Press.]

"The whole fabric of this insurgency movement is based on ignorance and demagogy," says Congressman Henry Sherman Boutell of Illinois.

Mr. Boutell has for some years been the most ardent supporter of Speaker Cannon and all that Cannonism implies. His organization in Chicago refused to indorse him for renomination and he ran as an independent. The voters gave him a drubbing that left his vote in the scattering column. Mr. Boutell accordingly expresses his opinion of those who accomplished his undoing. That expression doubtless will cause the voters in his district to be better satisfied than ever with their decision at the polls.

LESS EXPENSIVE.

"John," said his wife, "I have lots of things to talk to you about."

"That's good," answered Mr. Spenders; "generally you want to talk to me about things you haven't got."—Buffalo Express.

MARQUISE DE FONTENOY.

[Copyright: 1910: By the Brentwood company.]

If the task of reproducing on canvas the scene of the coronation of George V. and of Queen Mary in Westminster Abbey next June is intrusted to some English artist, instead of to Edwin Abbey, it must not be ascribed to the present king's entertainment of unfriendly sentiments toward Americans—a popular impression resulting from mendacious stories. The fact of the matter is that King George offered the commission to paint his coronation to Edwin Abbey and that the latter begged leave to decline it. The reason for this is the trouble and annoyance to which this American member of the Royal academy was subjected in connection with the production of his superb painting of King Edward's coronation, which now adorns the walls of Buckingham palace. For the execution of that painting it was necessary that he should obtain sittings from more than a hundred distinguished personages who took a prominent part in the pageant.

Of all of them, according to Abbey, King Edward and Queen Alexandra were the most considerate and reasonable. As to people of less exalted station, he had to suffer in the most exasperating fashion from their unpunctuality in the matter of arranged sittings, from their failure to keep engagements, and, above all, from well nigh incredible vanity, in its most petulant manifestations, those of least importance insisting on occupying the most conspicuous places in the picture. In fact, the experiences of Abbey in connection with that picture gave him a curious insight into court life, with all its petty jealousies, its conceits, and its intrigues; and so great was the irritation to which he was subjected in painting the picture that he refused to consider a request made to him from the highest quarters to portray the lying in state of Edward VII. in Westminster Abbey. The commission for the coronation will therefore probably go to one of the younger of the English academicians.

After advertising for a number of years for Sir Claude Robert Campbell, a long missing baronet, the Court of Probate in London has at length issued a decree of judicial presumption of his death and has directed the few thousand dollars accruing to his estate since he vanished to be applied to the maintenance of his widowed mother, Lady Campbell, a confirmed lunatic and inmate of an insane asylum. Sir Claude when last heard of was serving as a sailor before the mast on board a steamship known as the Sutherlandshire, which, sailing from Rotterdam in May, 1900, was wrecked off the coast of Sumatra on July 25 of the same year. Whether he perished in that wreck, whether he was one of the survivors, or whether he quitted the ship at one of the ports at which it touched before reaching the coast of Sumatra has never been until now definitely established. As there are no heirs, the baronetcy, which was created by King William IV. in 1831 in favor of Robert Campbell of Carrie Buoy, in County Donegal, for services in India, has become extinct.

Sir Claude's father was Sir Gilbert, who is supposed to have died in 1896. Sir Gilbert's career was stormy. In his younger days he was in the army, held a commission as captain in the Ninety-second Highlanders, and served in the Indian mutiny. Subsequently financial troubles forced him to leave the service, and he turned his attention to literature and newspaper work. He published several novels, and also what is probably the best English translation of Victor Hugo's "Toilers of the Sea."

But he was unable to make both ends meet, became involved in all sorts of financial scrapes, and finally was arrested as a member of a gang charged with defrauding persons of literary aspirations by means of bogus companies and societies which promised, in return for a subscription, to secure publishers for manuscripts, and also purchasers for works of art—a long list of swindles being laid at their door.

His only son, Claude, by his marriage with Miss Esther Baynham, received his education on board the training ship Worcester, from which he graduated into the mercantile marine with papers qualifying him to take up the position of first or second officer. He became involved in some trouble, however, at Galveston, where he deserted his ship, and when next heard of was serving, not as an officer, but before the mast, on board the Sutherlandshire, on which he had been employed for two years at the time of its loss.

If any of my readers happen to know anything about the missing Sir Claude Campbell they would do well to communicate with the family lawyers, Rogers, Sons & Abbott, of 13 Victoria street, Westminster, London. Let me add that already two swindlers have been within the last five years convicted of fraud in England, one of them being an American, for posturing as the missing baronet and for obtaining money and jewelry under the false pretense that they were Sir Claude Campbell.

Warrants have been issued by the Bavarian authorities for the arrest of a Munich university student of the name of Poetzl, son of a small shopkeeper at Munich, for the abduction of the 15 year old daughter of one of the most important of the mediatized—that is to say, formerly petty sovereign—houses of Europe; a family which has the right of marrying on a footing of equality into the reigning dynasties of the old world. The young girl is Countess Marie Fugger, daughter of Count Charles Fugger, chief of the entire Fugger family, the head of one of the younger branches bearing the title of prince, bestowed just before the overthrow of the holy Roman empire in 1803. Count Charles himself is entitled to the prefix of "most illustrious," and is addressed as serene highness.

Both the parents of the missing countess and the Bavarian police are in doubt as to whether she was persuaded to run away with the student by means of terrorism or whether it is a case of girlish infatuation. The man's reputation is unsavory, and the couple have been traced thus far to France.

The Fuggers are probably the only family in part II. of the Almanach de Gotha—that is to say, of the mediatized aristocracy, who are of Jewish origin and trace their descent from a weaver of the name of John Fugger, a convert from Judaism to Christianity, who lived in Augsburg in 1370. His grandsons amassed great wealth as merchants, especially as bankers. They were known as "the rich Fuggers" and enjoyed in the middle ages much the same prestige, power, monetary and commercial influence as the Rothschilds command today. Emperor Charles V. found the Fugger of his day, Anthony by name, most useful, both as banker and as adviser, frequently staying with him at Augsburg, and it was he who bestowed upon him first of all the nobility of the empire and then the rank of count. When Count Anthony Fugger died his fortune was estimated, in money alone, at 250,000,000 marks, in addition to vast lands, manufactories, mines, etc., and there is no doubt that it was the largest fortune amassed by commerce and by banking in the middle ages.

There was a Count Francis Fugger, by the by, who in 1870 married, at Chicago, a girl by the name of Elisabeth Roth without the consent of his family. The union was in consequence regarded in Europe as morganatic, and Raymond, the son of the marriage, was compelled to bear his mother's name of Roth until the year 1898, when he obtained from the Bavarian government a special decree authorizing him to assume his father's name of Fugger, but not the title, nor even the nobiliary particle of "von."

The king of Würtemberg subsequently created him an ordinary noble, and some years later Leo XIII., who had already invested him with the honorary office of chamberlain of the cape and sword, a papal count. This, however, did not improve to any extent his position in Germany, where he still continues to be regarded as the issue of a morganatic alliance and as such barred from his father's honors and from any share in the privileges and the property of the mediatized house of Fugger. Nor will his name be found in the Almanach de Gotha.

UNUSUAL.

Bacon—Did you see that street car scene in the New York play?

Egbert—Yes; very amusing, wasn't it?

"What was so amusing?"

"Why, everybody in the car had a seat!"—Boston Statesman.

A LINE-O'-TYPE OR TWO.

I am nor flower, nor tree, nor vine,
Nor any something better,
But I would love to head the line
With this home-made text-letter.

Billikin.

As we landslide to press the returns have a somewhat Democratic tinge.

RASMUSSEN is returning from the north with the returns from the last few precincts. It appears that Dr. Cook did not discover the pole. Well, well!

CIRCUMSTANTIAL EVIDENCE.

Atchison, Kan., Nov. 7.—Old Ed Howe isn't a pessimist. Saw him at the depot this morning before 7 o'clock and he was grinning. SPIRIT.

WE see by the paper—the Evansville (Ind.) Courier—that Eugene Knapp and Elisabeth Yawney have been licensed to wed. One could almost fashion a frivol out of that.

AN INGENIOUS PARADOX.

W. S. Brandenburg of Huntington county was a short caller at this office last Saturday. Mr. Brandenburg is a large farmer in his home county.—Akron (Ind.) News.

NAY, Aminta; the installment picture man on his monthly rounds is not necessarily an art collector. Give him both barrels.

Ingenious Paradoxes.

Intelligent voter.
Java and Mocha.
Ventilating system.
Ben Davis apple.
Justice court.
Family hotel.

IN the confusion attending the returns we are unable to get a line on "Mary of the Vinedad (Indiana) Cottage."

A REAL violet is Kent, who writes: "If in doubt how to set this, just set it in the waste basket."

"DIE SCHOENSTE LENGEVITCH."

[As it is pulled in Pennsylvania.]

Helt is 's 'sktly swansig Johr,
Dass ich bin owwe naus;
Nau bin ich widder lewis g'rick
Un schteh am Schulhaus an d'r Krick,
Juscht neekscht an's Dady's Haus.

Ich bin in bunnert Heiser g'west,
Vun Marbelstee un Brick,
Un alles was sie hen, die Leit,
Dhet ich verschwappe oenig Zeit
For's Schulhaus an der Krick.

Wer mied deheem is, un will fort,
So loss ihn numme geh'—
Ich sag ihm awwer vorne naus
Es is all Humbuk owwe draus,
Un er werd's selwert seh'!

Ich bin draus rum in alle Eck',
Mr macht's jo ewwe so;
Hab awwer noch in keener Schtadt
Ut s'mol so viel Freed gehat
Wie in dem Schulhaus do.

"THE following day," depose Dr. Cook's Eskimos, "he took observations with an instrument he held in his hand." What could it have been? Perhaps a provariscope.

WE HAD NO 9-POINT.

Sir—Your typographical "poems" have been very fine, but Lucy did ball 'em up in her ten-point B'gois. B'gois is a size [9-pt.] not a kind. It reminds me of the old print in Boston who held a case on one of the historical yarns of the eighteenth century. The hero was verbally castigating the villyun, using the terrifying expression of "Avaunt, thou base minion." "That author is crazy," said the intelligent comp.; "minion was not invented until 1812." So he made it read "Avaunt, thou base brevier," and the l. proof. backed him up in it. E. D. M.

THE melting away of Hon. Sereno Payne's majority of other days is one indication that the I. c. of I. cut a considerable figure in yesterday's voting.

Famous Fore and Afts.

"Measure for Measure."
"Dead, for a ducat, dead."
Crême de la crême.
"Sleep, gentle sleep."

"EVER notice," writes a gadder, "how they always try to slip it over with vanilla sauce?" Well, nearly always.

ALMOST.

Sir—A friend of mine, after spending Saturday afternoon "rooting" for the Maroons, can scarcely speak above a whisper. Could he be said to be hors de combat? S. L. S.

DR. COOK'S Eskimos also relate that the "intrepid explorer" wrote all the time. That was his method. He climbed Mount McKinley with a No. 3 lead pencil.

WHICH ONE FED HIM?

[From Elinor Glyn.]

"Tamara sat on her host's right hand and Princess Sonia on his left."

OUR JENSEN IS VERY FINE TODAY.

I am an American Beauty rose,
So grant me this request, sir:
Please set this up in any old type*
You think will look the best, sir.

ROSALIE.

*Barring Skinny Pearl.

A PROMINENT hotel on Madison street advertises that it "excels all Chicago hotels." A hotel that excels itself is considerable hotel. Is it not so, mes enfants?

FAMOUS REINFORCED MIDDLES.

Hobart Chatfield-Chatfield Taylor.

"I looked at Bessie, Bessie at me."
"For I was born at Bingen, at Bingen on the Rhine."

NOW and then, as well as ever and anon, we are requested "not to forget" this, that or the other; when this, that or the other has been printed once, as well as already.

I. C. OF L. NOTE.

Sir—Since you have been thoughtlessly revealing some of the secrets of the printing trade by informing the public about agate, long primer, and pica, you may be justified in applying the stethoscope to this throb. The I. c. of I. is plainly shown by the fact that Filet Mignon is now invariably set in nonpareil. SUB.

NO, R. F. B., Sylvia and Poeta are not sisters, except "under the skin," like the colonel's lady and Julia O'Grady. Was it Julia? Some one has borrowed our Kipling.

The Bemusing Muse of Massillon.

Know all ye good people in this city
We pay license to sell liquor at our place
There is no drug store sign about our building
On the inside there's no prescription case.

We pay heavy tax for our privilege,
One thousand twenty-five dollars a year;
And for the trade of drunkards and minors
And the destitute we do not care.

We prefer they save their money,
But must we throw them out of our door,
When we know they can go and buy whisky
At some cheap John drug store?

We desire to do trading with gentlemen,
Men who have money to spare,
Who have honor enough to patronize those
Who have all the taxes to bear.

—John T. Frolz, café, Massillon, O.

ANOTHER enlarged crayon conception of nothing to do is to arrive home at 2 a. m., and, on request of the missus, empty the ice box pan.

A BAD TURN.

Fred Bressing has returned to work after a few days' absence on account of his lathe being broken.—Illinois State Register.

ALL sorts of cruel and unusuals happen on the Jackson park golf course. Yesterday a well known player fell down on his putts.

ANOTHER BEAUTIFUL LANGUAGE.

Overheard in Manchester, N. H.:

"Donnes moi une doughnut, ma!"

IN the intolerant opinion of E. M. S., "The Penalty" lies in seeing it.

WITH some people the sylvias grow longer as the days grow shorter.

APPARENTLY the Colonel's celebrated frazzle blew out a fuse.

THE Washington correspondents will have many new acquaintances to make.

"ALL, all are gone, the old familiar faces."

E. L. T.

DEBUT OF A NEW MIMI.

BY GLENN DILLARD GUNN.

Puccini's opera, "La Bohème," that has so frequently moved Chicago music lovers to cordial expressions of approval and satisfaction, was received in a spirit of respectful, reposeful contemplation when offered last night in the Auditorium by the Chicago Opera company. Possibly the small size of the audience—about two-thirds of the seats were occupied—reacted with depressing effect on the singers and the public as well. Certain it is that the grateful first act has never been given such placid presentation here nor been accepted with such extreme reticence by a Chicago audience.

One hardly knows where to place the blame. It was not a matter of technical accuracy or vocal inadequacy. Many of the parts were impersonated with authority, several with an unusual measure of vocal ability. The orchestra, if persistently too loud, unfolded the beautiful score with eloquent emphasis of its characteristic melodic and harmonic color. It was an authoritative reading, even if it erred in the vital matter of dynamic proportion. Mr. Perosio conducted and it is evident that he has not learned as yet to take into account the exceptional acoustic properties of the Auditorium. It is recalled that the Metropolitan conductors have had to learn this lesson over again each season, so one may overlook the orchestral preponderance of these first performances.

Last night one was even grateful for it during the first act. The stage management, with an effort toward realism, that was more to be commended for its sincerity than its discretion, kept the stage so dark that the singers could be seen with difficulty. The result was bound to be unfortunate, for few voices possess that luminous quality that is one of the advantages we may discover in Mr. McCormack's several artistic assets. Monday he proved he could make the audience listen to him when he could not be seen, so it was hardly surprising to discover that he could also sing effectively in the dark.

He had fairly good support in MM. Costa, Crabbe, Daddi, and De Angelis, who impersonated his fellow Bohemians. But for some reason things did not go with the necessary swing until Mimi wandered in in search of light and lingered to learn a pleasant lesson.

Mr. McCormack delivered Rodolfo's narrative with all the distinction we were prepared to expect by his achievements in the less brilliant rôle of Turiddu on the foregoing evening. Again one is relieved of the monotonous task of analyzing something that is, after all, incapable of description. It is unnecessary to expatiate upon the beauty of his voice, since, delightful and refreshing as are the vocal aspects of his art, it possesses also qualities of intelligence, of poetic insight, of temperament, and enthusiasm that are more vital and significant than mere vocal beauty can be. To discuss them in detail is but to repeat, with such amplification as the greater demands of the rôle of Rodolfo, as contrasted with the part of Turiddu may impose, the impressions already recorded as to the interpretative faculties of this eminent tenor. Suffice it to say that they place him well to the front among the great tenors of the time.

Miss Lillian Grenville, who made her Chicago debut in the rôle of Mimi, was less satisfying in the beginning of the performance. It is probable the evidences of effort that were at first to be observed in her singing were the results of the nervousness that is inevitably attendant on such an important event as a debut. As the evening advanced they disappeared in a measure, and with them the sharp and unmusical quality of the voice changed to youthful freshness and sympathy. Miss Grenville has ample range and power. She sings with admirable taste and discretion. She is further possessed of those not inconsiderable natural advantages that are to be discovered in rare beauty of face and grace of figure, advantages which the rôle of Mimi demands if it is to achieve convincing portrayal.

The great duet in the third act showed her vocal gifts and attainments to best advantage. Like her distinguished colleague of the evening, she has mastered the difficult problem of a mezzo-voce and her delivery of several high A flats, pianissimo, resulted in a tonal beauty that fully compensated for the shortcomings of the foregoing scenes. She found a worthy collaborator in Mr. McCormack in this number, which has rarely received presentation here, that was so beautifully sustained in its qualities of tonal refinement.

The second act offered difficulties in the direction of ensemble that the chorus and the stage management did not quite surmount. The animation which should course so spontaneously through it seemed forced and unreal. There was accuracy in abundance, both as to musical values and stage business. But the spirit was lacking. However, the Musetta of Mme. Zeppilli was vivacious enough to add a note of sincerity to the scene. Her voice is exceedingly bright in quality, but not unsuited to the rôle, and it has enough vitality to be heard over the most sonorous orchestral climax.

The Marcel of Mr. Costa, made up in sympathy what it lacked in authority, and the parts of Shaunard, Benoit, and Colline found adequate vocal presentment, if they were not invested with great dramatic significance by MM. Crabbe, Daddi, and De Angelis.

Tonight Charpentier's opera, "Louise," will be given with Mary Garden in the title rôle. Miss Garden will be supported by a cast which includes forty-three principals. Of these Mr. Charles Dalmores, Mr. Hector Dufranne, and Mme. Bressler-Gianoli are the most important.

The management announces that Mme. Nellie Melba will be heard for the first time with the Chicago opera next Wednesday evening, a week from tonight, in "La Boheme." She will have the support of Mr. McCormack, who has appeared with her in this opera in Covent Garden.

Mr. Heinemann's Recital.

The American debut of the celebrated German baritone, Alexander Heinemann, took place Monday afternoon in Music hall before the Amateur Musical club. Mr. Heinemann's reputation as an interpreter of the German lied has not been overstated by his German admirers. He is one of the most significant representatives of a distinguished school of song, a school that places diction and effective declamation before tone production.

Mr. Heinemann's art is remarkable, first, for its successful combination of these several ideals. It does accomplish a beautiful delivery of the poem, a realization of its especial and peculiar message. But, unlike many of his colleagues, this singer shows no disposition to slight purely vocal values in his efforts toward interpretative clearness and emphasis. There results an artistic completeness that is rarely to be discovered even in the ranks of the artistically elect who have made their mark in the difficult field of song recital.

To select from his program songs that were typical of art is not difficult. It contained many that compel unqualified indorsement. But it seemed to attain a particularly convincing climax in the Schubert group, and this division, in turn, mounted to its most impressive moment in the delivery of the beautiful "Litanei," which was characterised musically by its eloquent simplicity, and vocally by its exquisitely sustained pianissimo.

THE DUTY OF THE BAR.

[From the Chicago Daily Journal.]

Charges of jury fixing are not uncommon in Chicago. But it is many years since any one has been sent to the penitentiary for participation in the crime.

Frequent repetition of charges of corruption tends to inspire a distrust of the courts that every thinking citizen must regret. Difficulty of securing evidence sufficient to convict operates to encourage unscrupulous litigants to tamper with equally conscienceless jurors.

Under these conditions it becomes the duty of the bar to clear its own skirts. Few jurors are corrupted without the knowledge or connivance of some attorney.

The lawyer who connives at illegal methods is infinitely more culpable than the ignorant juror who yields to temptation. Reputable attorneys owe to themselves and to the courts such vigorous and persistent pursuit of suspected offenders as will put an end to scandals that bring the entire judicial system into disrepute.

WORKING UP.

The Millionaire—Doctor, is it absolutely necessary to remove my appendix?

"Not absolutely; but it is safer to begin with some simple operation like that."—Life.

WOMEN TRY TO VOTE.

Mrs. Charlotte O. Rhodus, bristling with militancy, narrowly escaped arrest yesterday in her efforts to force an election judge to allow Mrs. Claudine Ake full voting privileges.

The charge made against Mrs. Rhodus was that of "influencing voters within the polling place, and Stephen F. Ennis, judge at the Fifty-second precinct of the Twenty-fifth ward, made the threat to "call the wagon."

Accompanied by Mrs. Rhodus and Miss Belle Squire, founder of the No Vote-No Tax league, Mrs. Ake entered the polling place located at 1137 Argyle avenue and asked for her ballot. Mr. Ennis opened one of the ballots for women containing the names of candidates for University of Illinois trustees.

"I don't want that," protested Mrs. Ake. "I wanted a regular ballot."

"Can't help what you want, this is what you get," fired back Ennis.

"See here, this woman doesn't have to take that ballot," interposed Mrs. Rhodus. "She voted in Colorado for every office and the constitution of the United States says that no state shall abridge the privileges or immunities of citizens of another state."

"O, don't try to argue with me," replied Ennis. "If you don't want what I gave you, don't take any ballot."

"I have an affidavit I'd like to show you," said Miss Squire, and read this:

"Claudine Ake, residing at 4827 Winthrop avenue, in district 81, ward 25, precinct 51, city of Chicago, county of Cook, state of Illinois, being formerly a resident of the state of Colorado and having there exercised full citizen rights by casting her vote in the presidential election of 1904, in full accordance with the laws of that state, is thereby a member of the electorate of these United States of America and claims full citizenship in Illinois or any other state of the union, by virtue of the constitution of the United States of America, which distinctly says in the fourteenth amendment:

"'No state shall make or enforce any law which shall abridge the privileges or immunities of citizens of the United States.'

"She also claims full citizen rights by virtue of the fifteenth amendment of the constitution of the United States of America, which distinctly says:

"'The right of citizens of the United States to vote shall not be abridged by the United States or by any state on account of race, color, or previous condition of servitude.'"

Further arguing along these lines got the suffragists nowhere, and Mrs. Ake finally accepted a special ballot.

"Plump your three votes for Mrs. Ella S. Stewart," urged Mrs. Rhodus, as she started toward Mrs. Ake.

"Keep away from that woman and stop talking or I'll ring for the wagon," shouted Ennis.

A moment later a man entered the place and asked for a ballot. He then sought information as to how to mark it. Ennis escorted him to the booth.

"Well, look at that," persisted Mrs. Rhodus. "And that's the kind of men you give the ballot. The idea! They have to be instructed how to use it. And we women are without the vote. It's an outrage."

"That will be enough for you," said Ennis as he looked toward an officer in the place.

"It may be enough here, but it's not the end," said Mrs. Rhodus. "We will fight the case in the courts."

Mrs. Ake in casting her ballot first had to win over her mother, Mrs. M. J. Ake, who objected to her daughter voting. Mrs. Ake was the first woman who ever cast a ballot in that precinct.

Mrs. Rhodus tried to get Election Judge Richard O'Neill of the Forty-seventh precinct to give Mrs. Marion Chase Schaeffer a regular ballot. Mrs. Schaeffer knew all the clerks and challengers in the polling place at 4400 Evanston avenue. The two women almost had won their point, but at the last moment Mr. O'Neill said he feared his discharge and a fine of $500 and took back his ruling.

"What do you care for a fine of $500?" said Mrs. Schaeffer. "Think what your action would mean for the women of the state. You'd be a hero.

"Won't you give me a men's ballot just as a test? You may put it, if you want to, in a separate list."

"I'd like to, but I can't," said Mr. O'Neill. "Take up your case with the election commissioners. We were given the special ballots for women and that's all we can give you."

Earlier in the day Mrs. Minona S. Jones appeared in the Sixth ward. She argued strenuously before Samuel Clark, election judge of the polling place at 1169 East Forty-third street. She read a brief showing her right to a ballot. She won cheers from bystanders as her lot.

The suffragists were active in all parts of the city in behalf of the "little ballot" propositions and used their influence for candidates who favored their platform. In the Fifth senatorial district, Miss Mary Miller led an onslaught against Morton D. Hull, and in the Sixth, Mrs. Catharine Waugh McCulloch tried to take votes from Robert R. E. Wilson of "jackpot" fame.

Action will be taken soon, according to the suffragist leaders, to force the acceptance of the votes of Mrs. Ake and Mrs. Jones.

IN THE RELIGIOUS WORLD.

Opposed to "Quick Conversions."

"The evangelical movement is at best a makeshift for something better and more wholesome.

"The mom

"HOLD CONVERTS" PLAN OF PASTORS

Evangelists and North Side Preachers Now Seek to "Garner the Harvest."

WATCH LAX CHRISTIANS.

Workers Will Try to Get Those Who "Drift Away" Back Into Churches.

Frequent conferences between the preachers and church officers of the north side of Chicago and the leaders of the Chapman-Alexander forces will mark the conclusion of special services being held in the tabernacle near Wilson avenue. It is desired to carry out some plan which will serve to bring into the churches the men, women, and children who have professed conversion during a fortnight of meetings.

"Good accomplished by such special services may be lost if no way is devised to garner the harvest," said Dr. Chapman after he had called the first conference.

After 'Floating Religious' Population.

For the several nights ministers of north side churches have met following the regular service in the Baptist church on Racine avenue across the street from the tabernacle.

The campaign for membership will include not alone those who have confessed acceptance of Christ for the first time, but also will make note of what has been characterized as a "floating religious population." Night after night Chapman has asked men and women who were church members in other places to rise in their seats. A surprising proportion of each audience has responded to this call.

Keep Tab on Lax Christians.

When opportunity has been given for personal testimony many have confessed a desire to place letters with churches, and it is for the purpose of keeping trace of these that conferences between evangelists and preachers have been had.

The meetings at the north side tabernacle conclude on Friday evening. The Chapman-Alexander forces of the simultaneous campaign move to the new tabernacle in Austin on Sunday afternoon.

Temptation.

(By the Rev. J. Wilbur Chapman.)

TEMPTATION is not sin. Some of the truest and noblest souls have been most sorely tried.

Yielding is sin. It is giving in to the tempter or surrendering to the suggestion of the imagination. It is pulling down the colors when the conflict is sharpest.

Temptation is the tempter's compliment. You have something he desires. So by insidious attack, by the practice of deceit, or by stinging blow he means to have it.

Sin is ceasing to struggle and, therefore, going down before the enemy.

Temptation is the tempter looking through the keyhole into the room where you are living. Sin is your drawing back the bolt and making it possible for him to enter.

We fail ordinarily not where we are weakest, but where we are strongest. We guard our weakness, but when we are off duty at the strong gate we fail.

The Secret of Victory.

Resist the tempter. Do not trifle. Learn to hate sin. Avoid the beginnings of evil. Keep company with Him who was tempted in all points like as we are, yet without sin.

His name is Jesus.

DELAY 'DISCOVERY' OF BELLE ELMORE

Chicagoans Interested in Mrs. Crippen's Resurrection Appear Inconsolable.

PHONE MESSAGE A TRICK?

Stenographer Giggles When Asked if She Sent Information to Newspaper.

The "resurrection" of "Belle Elmore" has been postponed indefinitely, and "Bob" Cantwell and "Jack" Curley are inconsolable. They are slightly peeved also, and grasped an opportunity to vent their feelings on a reporter for THE TRIBUNE yesterday afternoon.

Both men showed an inclination to forget events of the last few days following the delay in the execution of Dr. Crippen in London, and the indications are that Bob will stick to the law and Jack to his vocation of promoting athletic events unless their friends, Attorney F. T. Tobin and "Bob" Deady, a sporting man of Philadelphia, disturb their reveries by coming to Chicago and insisting that "the other interests" come across with the rest of it.

"You have ruined us; what in the deuce did you mean by publishing such a story?" exploded Bob as the reporter entered.

"Fears" for Reporter's Job.

"You must be looney to connect us with any scheme to offer a 'phony Belle Elmore,'" shouted Jack. "Say, I didn't think you took the thing seriously. I'm your friend. The afternoon reporters dug me up out of bed early this morning to ask about the story, and I told them I was sorry for you and requested them not to write anything because I was afraid you would lose your job. It's nonsense. I'm not a faker. Why didn't you publish a nice story like one of the other morning newspapers?"

"Come, now, that will do," cautioned the reporter. "Perhaps you don't know that while we were discussing this proposition yesterday afternoon I observed Bob holding a brief conference with a young woman in the outer office, and that immediately afterward the woman departed. Wasn't it she who scribbled the note found in the drug store of A. Storer at the Virginia hotel? Then, fearing the note might be lost, didn't she phone to a newspaper and tell it that Belle Elmore was in hiding in Hammond?"

"Who told you all that?" asked Curley angrily.

"Why, here comes that woman now," replied the reporter on observing an itinerant stenographer enter the main office.

"This is too much for me; I guess I'd better go," said Cantwell as he arose.

And the Woman Giggles.

"Did you write that note, or were you near the Virginia hotel yesterday?" asked Curley of the woman.

"Why, the idea——", and then she giggled.

"That was a mean trick. What made you do it?" asked Curley.

"I didn't intend to be mean. I was simply publishing the news," retorted the reporter.

"Now cut it out. I don't know anything about Belle Elmore, but I guess she must be dead," said Curley.

"Have you received later advices?" asked the reporter.

"It's none of your business what I received. She is dead and I guess she will be dead for a long time, so let me alone," said Curley.

Lawyer Disclaims Knowledge.

"Jack says 'Belle Elmore' is dead," said the reporter upon entering Cantwell's private office, where the tall lawyer had sought refuge.

"Well, Jack ought to know. This is not my doings. Go to Jack for it," snapped the lawyer.

"When is Tobin coming to Chicago?" asked the reporter.

"O h—l," Cantwell stammered, and the expression on his face proved that the interview was closed.

Tobin Wants More Time.

Cantwell and Curley are trying to forget having stated that Tobin had "four excellent affidavits to prove Belle Elmore is alive," while Tobin told Philadelphia reporters he deplored the fact that he might not be able to produce convincing proof in the two weeks of Dr. Crippen's reprieve.

Tobin departed from Philadelphia in the afternoon, according to the dispatches, without telling his destination, but left the impression that he was going to New York to see Dr. Munyon, an important witness at the dentist's trial.

There is a Dance, a Card Party or Something every night at the Hotels in CALIFORNIA

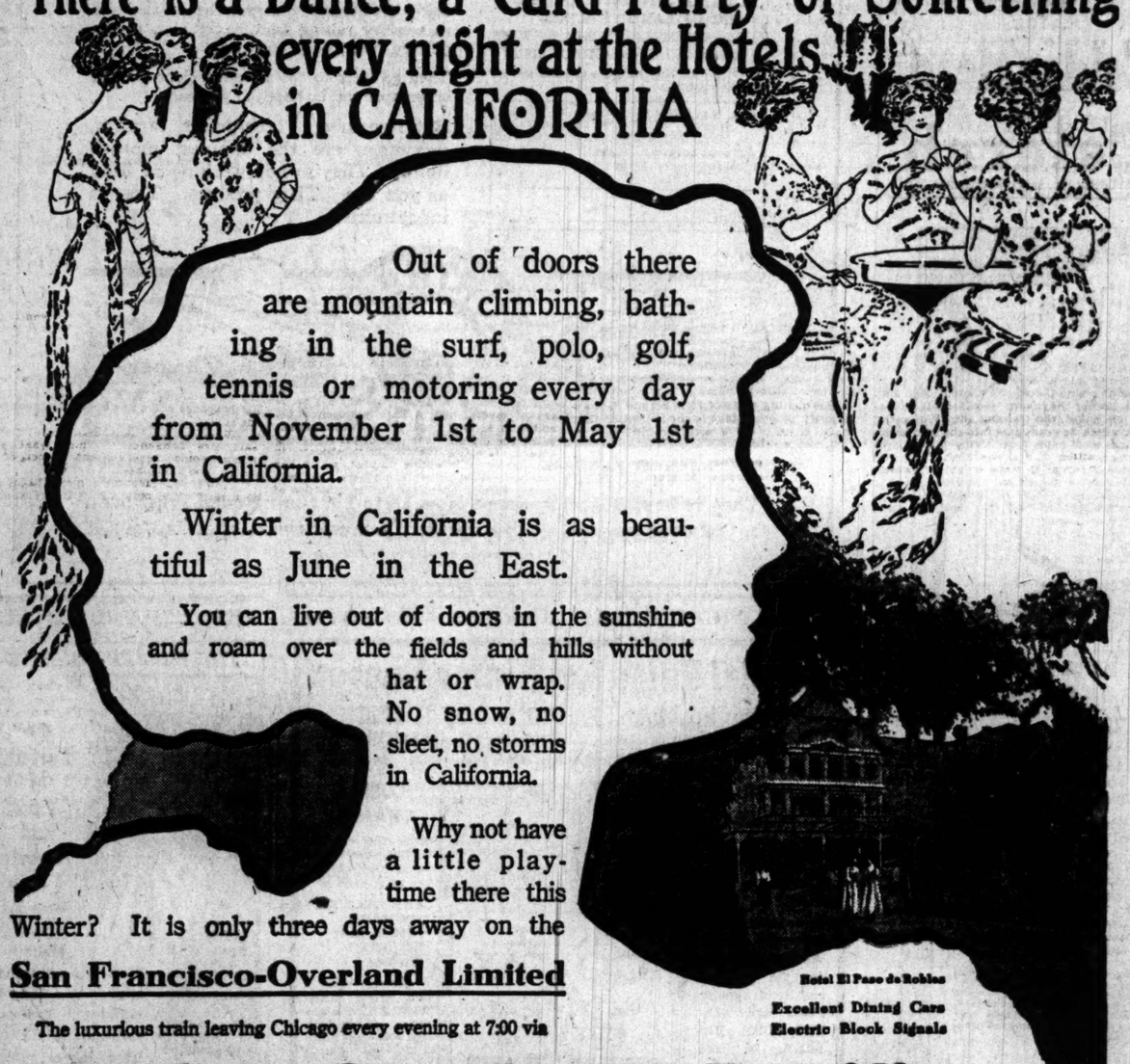

Out of doors there are mountain climbing, bathing in the surf, polo, golf, tennis or motoring every day from November 1st to May 1st in California.

Winter in California is as beautiful as June in the East.

You can live out of doors in the sunshine and roam over the fields and hills without hat or wrap. No snow, no sleet, no storms in California.

Why not have a little playtime there this Winter? It is only three days away on the

San Francisco-Overland Limited

The luxurious train leaving Chicago every evening at 7:00 via

Hotel El Paso de Robles
Excellent Dining Cars
Electric Block Signals

Union-Southern Pacific

Standard Route of the West

Phone Randolph 141 — 120 Jackson Blvd. — 95 Adams St. — 212 Clark Street

The Blue Arch

A brilliant story of life and love to-day

Alice Duer Miller

Author of "Calderon's Prisoner" and "The Modern Obstacle."

Introduces a distinctly new kind of heroine and shows how one girl justified her college education without losing any of her feminine charm.

Says the *New York Tribune*: "The book is delightful reading."

$1.20 net; postpaid, $1.35.

Charles Scribner's Sons

FIRST TRUST AND SAVINGS BANK
FIRST NATIONAL BANK BUILDING

3% on savings deposits

1st

3% on savings deposits

James B. Forgan, President — Emile K. Boisot, Vice-President

The stock of this bank is owned by the stockholders of The First National Bank of Chicago.

Dave Buick Says "Buy Buick Oil"

D. D. BUICK, Inventor of the great Buick Automobile and founder of the Buick Motor Company, and largely interested in the General Motors Company.

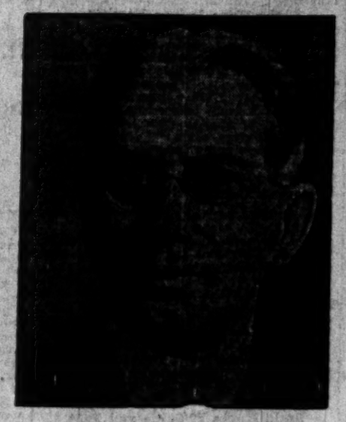

NOW! TODAY! QUICK!

We're Getting Closer To Our Gusher

In last Sunday's Chicago "Tribune" and "Examiner" I told the story of Buick Oil, its lands, its wells, its stock, its promise and everything any conservative man ought to know.

Today our office is fairly swamped with mail remittances, and all day Monday and Tuesday there was a stream of good, level-headed men coming into our office. We sold these men. We have the proof to convince any man, every man who thinks for himself and knows the proof when he sees it.

I want every man who thinks about his future to buy Buick Oil. I was told to buy Lakeview at 10c a share and I had made up my mind to buy it. Over night the drill struck oil, and when I tried to buy the stock the price was like a ticket from New York to Frisco, and this for the same share for which I was asked to pay 10c.

I am talking to you through the newspapers. I am also talking to 3,000,000 other men and women readers. I want you to know what it means for any Oil Company to have a property like the Buick.

Think of leaving our workmen, who are drilling many feet a day and are down now over 1,700 feet in one well, and walking around our own property actually viewing wells that are producing thousands of dollars a day! Think of a well surrounded by the very best gushers in all the world and every surface and soil indication proving up our own territory!

I ask you what you would do if you were there? Would you believe the sights your own eyes saw? Would you think your land valuable if such corporations as the Standard Oil Co., The Associated Oil Co. (Southern Pacific Railroad) and Union Oil Co. were buying every acre they could get their hands on directly around your property—not miles away, but close up beside—just as close as a hammer hits a nail?

I know this property. What I am trying to get you to do is to realize it also. Don't wait until too late. Now is the time. If I had stopped work on my motor when I saw other men failing to perfect theirs, the great Buick Automobile, which has won a thousand races and has climbed hills and waded through sand that put the quietus on other motors, would never have been made.

But now I say: Don't buy by mail if you can come in and see our Chicago office force. Buy, though, if you think my judgment is good, and I say right here—I have backed that judgment with my own money, which took a lifetime of labor at mechanical work, night and day, to accumulate.

If these big corporations can get oil right alongside of our property, so can I—and I want you with me, and I will have you if you will do yourself the justice to let me prove my statements to you.

We are drilling two wells now. When we strike oil this Company won't be selling stock at 50c per share. Every acre of good California oil territory represents 500,000 barrels of oil in the sands beneath, according to the best estimates, and we have 640 acres located in the richest oil districts in the world—Kern County, California.

I don't want any man to buy this stock because I say so. I want him only to make up his own mind, form his own opinion. If he gives me the chance I'll prove myself able to convince him. I have convinced the worst enemies oil stocks have—lawyers and bankers—and I have sold them this stock in blocks of 10,000 shares.

This is a big Company, an honest Company, built to find oil and to sell oil, and to pay dividends and to make the money out of oil—not out of stock.

I am known all over this country. No man can look me in the eye and say I ever misrepresented anything I was ever connected with, and my inventions stand today on their own merits and lead winners every foot of every mile.

I feel that I shall span out the remaining years of my life with the greatest happiness of my existence. And the Buick Oil Company will cause this to come about.

We want to sell only enough of this stock to sink well after well. We want to get oil wherever it can be reached and as often as it can be reached. We want to have every day a day filled with effort—and do not want a single opportunity to go by because of lack of funds. This is why this allotment of stock is offered.

Price of treasury stock is 50c per share, fully paid and non-assessable; par value $1.00.

How to Buy This Stock

$10 down and	$10 every month for 4 months buys	100 shares
$20 down and	$20 every month for 4 months buys	200 shares
$40 down and	$40 every month for 4 months buys	400 shares
$100 down and	$100 every month for 4 months buys	1,000 shares

Don't wait a single day. Send us one of the coupons below, now, this very minute. We reserve the right to return any application and remittance without notice. Come to see us if you live in Chicago—but send in one of the coupons below NOW.

DAVID D. BUICK, President.

DON'T WAIT A DAY!

WE MAY STRIKE A GUSHER AT ANY TIME

Telegraph Reservations—Address All Communications to the

BUICK OIL COMPANY

420 Marquette Building, Chicago

Telephone Central 6091

INFORMATION COUPON

BUICK OIL CO., C. T.
420 Marquette Building, Chicago.

Gentlemen: Please mail me your great book, describing the Buick Oil Lands and covering in Photographs, government reports and other facts and statistics, the greatest oil field in the world, Kern County, California. I do not agree to buy shares, but I will give this literature a careful reading.

Name .....
Address .....
Town ..... State .....

SUBSCRIPTION TO STOCK

BUICK OIL CO., C. T.
420 Marquette Building, Chicago.

Gentlemen: I hereby make application for ..... shares of Treasury Stock in the Buick Oil Co., at 50c per share, fully Paid and Nonassessable, of a par value of $1.00 each. Enclosed find $ ..... to pay for same.

Name .....
Address .....
Town ..... State .....

Floral Decorations
Sewing Machine Motors
Candlesticks
Luminous Radiators

Dining Table Domes
Washing Machines
Boudoir Lamps
Vacuum Cleaners

Lamps of Artistic Design

In so large and varied an assortment as to ensure perfect harmony with the decorative scheme of any room. The individual taste of the buyer is met by an unsurpassed range of choice in shades and standards of exquisite workmanship.

Electric Shop Corner Michigan & Jackson Boulevards

Wm. D. Maltskin Advertising Agency

Corliss-Coon Hand Made Collars

2 for 25¢

"Chevy Chase" is a new close-front collar, with lots of style and more comfortable than the fold collar you are wearing.

Corliss, Coon & Co., Makers

ADVERTISE IN THE TRIBUNE.

ESKIMOS BRAND DR. COOK A FAKER

Declare He Traveled in a Circle and Never Reached the North Pole.

MAPS WERE "DOCTORED."

Explorer Rasmussen Gets Details from Natives Who Made Famous Trip.

LONDON, Nov. 8.—Dr. Frederick A. Cook's Eskimos who accompanied him on his last arctic trip have told Knud Rasmussen, the Danish explorer, now at Cape York, that the doctor and his party traveled around in a circle and never reached the pole.

Capt. Rasmussen obtained the narratives from the natives and sent them to his wife at Copenhagen, by whom they were made public.

"'Already in the fall of 1909, when I was on an expedition to Greenland," writes Capt. Rasmussen, "there existed grave doubts as to whether Dr. Cook had been near the north pole, and I made up my mind to secure through thoroughly disinterested people a bona fide report of his Eskimo fellow travelers, Itsukusuk and Apilak.

Live the Lives of Savages.

"These young men belong to a tribe near Smith sound, the members of which still live the life of savages. They possess no written language and therefore I had to get somebody to write down the young man's report. The Rev. Gustav Olsen and Kate-ket Eechmann Rosebach, both born in Greenland and newly arrived missionaries to this tribe, did the writing.

"Further, I received from the manager of a copper mine in Greenland, a man named Mylboe, assistance in getting the report. In the fall I forwarded a letter from south Greenland by sledge to the missionary station and the letter reached its destination in the winter.

"On my arrival at North Star bay this summer I found the report in the Eskimo language awaiting me and herewith is my verbatim translation of the narrative given by Dr. Cook's companions to the Rev. Mr. Olsen. I myself have not seen the young men since they returned with Dr. Cook, but I know them from earlier times. They are clever and trustworthy men and I consider his report, obtained by wholly disinterested persons, on the question of the reaching of the north pole by Dr. Cook more valuable than any I myself could have obtained.

Narrative of the Eskimos.

"The narrative is as follows:

"'We [Itsukusuk and Apilak] traveled from Anoritok [Annastook] with eight sledges in company with Dr. Cook. At first the great doctor himself drove, but not very long. The departure took place at the first sunshine [February]. On the way from Anoritok to Ellesmere land we slept once on the ice. It took four days to cross Ellesmere land, since we continually had to go back for baggage.

"'After eighteen days our companions left us. We were then as far from land as from your house to Alanguarsuk [about two and a half Danish or twelve English miles]. We did only short day journeys to shoot game for the dogs, and we laid up three or four days because of bad weather.

"'The ice was fine to travel on. There was not the least screw ice, but all fjord ice, which resembled fresh water ice, so easy was it to drive on. On the day the help [supporting] sledges left us we did only a short day's journey on fine ice. So short was the journey that the land behind us looked no lower than it did before our departure. There was no reason whatever to stop, for anybody who wished could proceed."

Turn Toward Starting Place.

"'The following day Dr. Cook took observations with an instrument he held in his hand and thereupon we returned toward land, holding our course west for our starting place. We left a lot of food for men and dogs and the dried meat, of which we had hardly used any. We kept on toward a cape of the land which was not far off. The ice was rather hummocky, but it was not bad traveling.

"'Before leaving,' says Itsukusuk, 'I examined the ice, and when I came back to camp Dr. Cook asked me if the ice was good. "Yes," said I. Thereupon Dr. Cook himself examined the ice and he said that it was bad in spite of the fact that the ice was really not bad. On the journey back we reached open water near the land. Here we stayed one day. At last we reached land. We crossed over to a big island [Ringnas island] before the snow had melted [April.] We had not had the least fog on the ice. At this time the sun was just below the horizon at night. It was the month when it does not get dark [March.] Later along, when we were near Axel Heiberg land we spent two days in a fog.'

Says Explorer Faked Map.

"'Then,' says Apilak, 'one day while near the land I came upon Dr. Cook sitting down and drawing a map. I looked at it and asked him: "Whose route are you putting down?" "My own," said Dr. Cook. But that was a lie, because he drew the map a long way out at sea, where we had never been.

"'We continued to shoot bears on the ice until we had enough for the dogs. From this part of the journey we do not remember how many times we slept. The small rivers had only begun to break when we reached the land, which we crossed over [the land northeast of Hellsgate] and reached open water [Hellsgate]. There, in accordance with the wish of Dr. Cook, we left our dogs behind us, although they were in good condition and fat from the meat of bears. Before we met bears we killed some of the dogs to feed to the others.

Might Have Driven Farther.

"'After leaving the dogs we crossed the great sound, but if we had followed the north side of the sound we could have driven farther. Again we reached ice and had to push our boat along on it. When we left our dogs Dr. Cook said: "We will reach human beings [Baffin's land] before two days." We had slept twice when Dr. Cook, looking ahead through his glass, said: "I see a tent." I took the glass and found that it was a big stone. When we had to get into the boat we had taken our sledges to pieces and packed them up, but now we put them together again, while Dr. Cook went ahead. "I believe we must be near human beings," said Dr. Cook, and kept on going ahead.

"'When we had finished with the sledges we went after him and on reaching him pitched the tent, after having caught a seal. At this time we still had biscuits and coffee. We looked a long time for humans and then returned toward Jones sound over the same route. We now found at the same time open water and ice until we came to an island with many eider birds. It was just at nesting time. We tried to row on, but were caught in a strong gale which blew us back toward the south side. We were then again out in a big bay with ice covered with water.

Build House of Stone and Peat.

"'We followed the land past Cape Sparbo and lived on seals, bears, and musk oxen. As we came farther south and east the bears became shy. We then thought we were not far from humans, but as the ice was constantly drifting toward the coast and our provisions were near their end we returned toward Cape Seddon, where we arranged for wintering. It was yet twilight the whole night, but there was a strong fall of dew. We built a house of stone mixed with peat, just as we do at home.

"'This was at the time when the ground began to freeze. We caught walrus, musk oxen, and bear for the winter. Our skin clothes were in good condition, but to be safe we removed them. Our means of defense were a gun, harpoon, lance, and bow. With the bow we killed only two hares. To kill a musk oxen with a bow is impossible. Altogether it was a fine autumn and our provisions for the winter were plentiful. We had boiled meat every day. During the dark time we stayed mostly indoors, making skin clothes, such as fur coats, bearskin pantaloons, and skin boots.

Cook Busied with Writing.

"'Dr. Cook made himself a woolen anorak lined with musk ox fur. He wrote all the time. At the first sight of the sun we started toward home. We loaded the sledges with musk ox meat. We still had four pemmican cakes, but our biscuits had come to an end.

"'We now continued by pushing the sledge ahead of us. As long as we were along the side of the land we had fine weather and were weather bound only one day. We shot a bear with the gun. Across Smith sound we also had fine weather. Along the edge of the ice we had target shooting with the seals, which came up on the ice to get their breath. Thus we had only four cartridges left. Not before we were near Anoritok did we leave the sledge. The sun then was in the sky day and night.

"'Dr. Cook during the journey promised us a good reward, but he proved himself a liar and swindled us in the payment. We did not get the guns he promised us. These he sold for fox skins. He gave us only a knife, some matches, and a useless boat.

"'This is all we, Itsukusuk, and Apilak, have to tell about our journey with the great Dr. Cook."

Capt. Rasmussen Comments.

Capt. Rasmussen remarks in conclusion:

"This report I regard as absolutely authentic and reliable. It now only remains to show how it was possible for this Eskimo tribe to have quite a different idea of Dr. Cook's expedition when I was there in the summer of 1909. According to what is now known, Dr. Cook, as long as he was with his two companions, said nothing about having been at the north pole, but said merely that it had been a long and difficult journey.

"Only after he left Cape York and his two companions did the swindle begin. His new companions could not think it possible that white men would tell lies on so important a matter.

"The map drawn by Itsukusuk, which as compared with the map made by Capt. Sverdrup, is most wonderfully well done, considering the fact that this was the first time in the young man's life that he had tried to use a pencil, is even more convincing, perhaps, than the report itself. It shows fully the Eskimo's astonishing power of observation."

GERMAN BUDGET IS ENORMOUS.

Government Expenditures Will Reach $731,236,284, Increase of $12,975,545 Over Previous Annual Cost.

BERLIN, Nov. 8.—The Norddeutsche Allgemeine Zeitung today prints the details of the budget for 1912, showing expenditures of $731,236,284, an increase of approximately $12,975,545. The estimates include for the army $203,941,844, an increase of $2,214,155, of which amount $1,976,124 is for additions to the peace footing. The navy estimate is $112,639,840, an increase of $4,128,582.

POLES INCREASE; ARE MORE UNITED

Efforts of Russia, Prussia, and Austria to Assimilate Them Fail.

NEVER SO MANY IN WORLD

Each Division of Slav Race Is Growing Stronger in National Sentiment.

BY GEORGE A. DORSEY, PH. D., LL. D

CRACOW, Galicia, Austria, Oct. 1.—When Poland was erased from the map of Europe. Russia had three-fourths of her territory and two-thirds of her people, Austria one-eighth of her territory and one-fifth of her people, Prussia the remainder. Prussia has tried to wipe out the Polish language and dispossess Polish landowners. Russia goes farther and tries to blot Polish culture from the kingdom; Austria would like to, but cannot. The Poles are too strong. They have a free hand in Galicia, where they get even by taking it out of the Ruthenes and Jews.

The significant thing is that there never were so many Poles in the world, never were they so united, and never were so many conscious of their Polish nationality. There are 11,000,000 Poles in Russia, 4,300,000 in Austria, 3,200,000 in Prussia, 4,000,000 in America—say, in round numbers, 20,000,000 in all.

Will the Slav eat up the German? Is there a rising tide of Slavs which will again flow without a break from the Baltic to the Adriatic? Will Vienna and Dresden become Slav, as Poles say they once were? Are the Germans to see themselves absorbed by Czechs, Poles, and other Slavs they have annexed? This is the obverse of the pan-German medal.

Poles Not Being Assimilated.

Probably not. But any one who thinks the Slavs have been or are being assimilated in Prussia, Russia, Austria, or Hungary is not acquainted with the facts and does not understand east European politics. I begin to wonder if assimilation has taken place anywhere in Europe on the scale and to the degree usually believed. The process of Germanizing Slavs got a good start, but then the Slavs woke up. Today they are more than holding their own. Slav blood, dormant for generations, is flowing faster. Polish, Czech, Slovak, Ruthene, Slovene pimples are breaking from behind the German veneer.

Two tendencies are at work. Poles are becoming more Polish, Bohemians better Czechs, etc., and all—Poles, Czechs, Slovaks, etc.—are becoming more Slavic. But I do not now propose to discuss pan-Slavism. Our interest at present is in Poles. And Poles were never so numerous or so conscious of their nationality as today.

I take first the kingdom, for thus Poles speak of Russian Poland, to distinguish it from Austrian and German Poland. The struggle against denationalisation has naturally been strongest in Russia. The Poles have twice rebelled—1830, 1863. Both revolutions were ill timed and led to fresh persecutions. But both are significant.

Trying to End Polish Culture.

By a ukase of 1868 the government of the Polish kingdom was absolutely incorporated with Russia and the Polish language was forbidden in public places and for public purposes. Since 1885, following the insurrection of '63, Russian institutions have been gradually introduced. Finally, by public decree, in 1905, Russia took a hand in the political, intellectual, and economic life of the kingdom, with the object of wiping Polish culture, as such, out of existence. This is a large contract.

The annexed territories of Lithuania and Ruthenia combined have an area of 470,783 square kilometers and about 23,000,000 inhabitants—mixed, but with a goodly sprinkling of Poles, who, in places, form the predominant and intellectual class.

The kingdom absorbed by Russia had an area of 126,902 square kilometers, with an approximate population of 11,500,000 today. This land is purely Polish, with purely Polish culture, unaltered by foreign influence. Only in the government of Souvalki—historically part of Lithuania—is there a compact group of 360,000 Lithuanians; in parts of the government of Lublin and Siedlce, there are about 300,000 of the orthodox faith, Ruthene Uniates before the ukase of 1905 and intermixed with Poles.

STORM THE KING'S CARRIAGE.

Belgian Populace Throws Million Slips of Paper Bearing Demand for Universal Suffrage.

BRUSSELS, Nov. 8.—An extraordinary demonstration occurred in the streets today as King Albert drove to the palace of the nation to open parliament. A million slips of paper bearing a demand for universal suffrage stormed the royal cortege and some heavy packages of these were thrown at the king's carriage by a crowd of Socialists. His majesty was not hit. As the king opened the parliamentary session violent altercations between the Socialists and Catholics began.

Decries Big Stick.

National rationalism that removes the aggressive and fosters the persuasive was advocated at the weekly meeting and luncheon of the Haeckel Fellowship club yesterday afternoon at the Grand Pacific hotel. William Saunders, an attorney, being the principal speaker.

Omega Oil for Cold in Head and Catarrh

Trial bottle 10c. large bottles 25c. 50c

Have You Ever Felt the Charm of the Farm?

Get these Guides to the Higher Life. Check off those you want.

Call, phone, write or fill out the coupon. CLIMB the FENCE TODAY. It costs you nothing.

- ☐ PROF. SHAW ON MINNESOTA
- ☐ PROF. SHAW ON NO. DAKOTA
- ☐ GOV. BURKE ON NO. DAKOTA
- ☐ WESTERN NORTH DAKOTA
- ☐ WHAT MONTANA HAS TO OFFER
- ☐ MONTANA, THE TREASURE STATE
- ☐ SHIELDS RIVER VALLEY, MONTANA
- ☐ EAST WASHINGTON and NORTH IDAHO: The Inland Empire.
- ☐ YAKIMA VALLEY, WASHINGTON
- ☐ WESTERN WASHINGTON
- ☐ WATERING THE WASTE PLACES
- ☐ KING OF THE LAND OF FORTUNE (The Apple)
- ☐ APPLE GROWING IN THE NORTHWEST
- ☐ DESCRIPTIVE MAP FOLDER
- ☐ LIST OF LAND DEALERS
- ☐ GOVERNMENT LAND PAMPHLET
- ☐ INDUSTRIAL OPPORTUNITIES

(Please ask only for those in which you are really interested).

C. A. MATTHEWS Gen'l Agent Pass'r Dept., Northern Pacific Railway, 208 So. Clark St. Phone Cent. 341

Send me books as checked:

Have you ever gone out and clambered over a rail fence into a field of golden grain?

Have you ever gone down into the pasture and brought the cows home?

Have you ever *smelt* the dark soil, the sweet clover, the fragrant hay, the ripened fruit.

Have you ever gone into the orchard when the cider press was working and drunk from the great earthen jar?

No?—Then you haven't *lived*.

Now clamber over that rail fence of business or home cares *today*, long enough to *get and read* some of the Northern Pacific books listed here.

See the pictures of that Fertile Land of Fortune, Northwest—the Fruitful Valleys of the Northern Pacific States: Washington, Oregon, Idaho, Montana, North Dakota, Minnesota. Learn how men and women make money, enjoy the climate and grow healthy as well as wealthy raising fruit, vegetables, grains, poultry, bees, hogs and cows.

Then go back to the sixteenth floor of your skyscraper and be happy if you can.

But remember: orchardists, farmers, dairymen, are the happiest mortals living. They're not working as hard as you are. They produce. They're independent.

SEE THE GREAT NATIONAL APPLE SHOW AT THE FIRST REGIMENT ARMORY NOV. 28 TO DEC. 4, INCLUSIVE

They're having it at Spokane, Nov. 14 to 19: (Low Round Trip Fare).

L. J. BRICKER, Gen'l. Immigration Agt., St. Paul. A. M. CLELAND, Gen'l Pass'r. Agt., St. Paul.

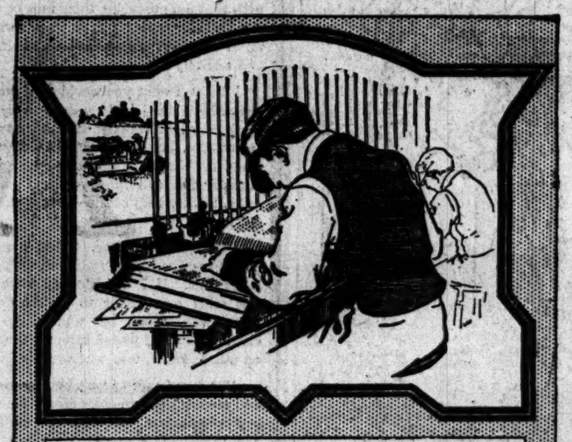

Don't Keep Books for a Bank Let a Bank Keep Books for You

Now-a-days farming is the shortest cut to wealth. It enables you to make more money on a smaller investment, to bank more profits in less time, to live better on a smaller annual expense, to have a better show for yourself and for your family, and to keep healthy as well as wealthy.

The Southwest is the last region in the United States where acreage is still low priced and the first region in the United States in point of productivity and certainty of returns. Crops can be raised practically all the year round. No extremes of heat or cold. The soil requires no fertilizer. Grain and fruit and garden truck of every description flourish. Splendid schools and cheap traffic, throughout the Rock Island Lines. Uncounted opportunities can still be seized in Oklahoma, Southern Missouri, Louisiana, Eastern Colorado, the Texas Panhandle, New Mexico and Arkansas.

IMPORTANT—The Rock Island's Agricultural Bureau will show you how to get the most value out of the least acreage, tell you the markets where your crops bring the best prices, and assist you constantly to make a success of your venture. The moment you settle along the Rock Island, this railroad acts as your partner, and bends every effort to make your investment profitable. State how much you can invest, where you want to go and what you want to grow.

Address: L. M. ALLEN, Passenger Traffic Manager, 202 La Salle Station, Chicago

JOHN SEBASTIAN, Third Vice-President.

Rock Island

RESORTS AND HOTELS. RESORTS AND HOTELS.

Special Rates for Winter Season

From November 1, 1910 to May 1, 1911

Rates on American Plan, (which means Room and Board) $2.50 per day and up

IDEAL PLACE

We intend to improve in every way possible the high standard we have set in both meals and service. We aim to make this the greatest and most popular REST and WATER CURE RESORT in the country.

COLFAX WATER

from the old M. C. Springs has no equal in the world for treatment of RHEUMATISM STOMACH LIVER and KIDNEY troubles.

Steam, electric and PINE NEEDLE BATHS are given in modern and complete bath rooms by skilled attendants.

PROTECT YOUR HEALTH

Take a Rest for a week or two and Tone up your system—Do not wait until it is too late—This is the ideal place.

THE NEW HOTEL COLFAX is located on 160 acres of beautiful Park Grounds, 24 miles east of Des Moines. Reached by frequent trains on the Rock Island lines, or by interurban line from Des Moines. The ideal place for week-end and Sunday parties. Open all the year.

HOTEL COLFAX, Colfax, Iowa

RESORTS AND HOTELS

THE WINTER TOURIST

will find our Bureau of Travel and Resorts a most convenient place to plan this season's trip. We have booklets, guides, railroad folders, time tables, etc., of all the Leading Winter and Health Resorts of the country on file. Write or call for information

The Chicago Tribune Bureau of Travel and Resorts

514 Tribune Bldg. Phone Cent. 100

THERE are 3 classes of housewives.

Those who don't know the nourishing value of good tomato soup, and don't want to bother with making it. Those who know, and take all the trouble. And those who use

Campbell's TOMATO SOUP

These last are among the daintiest and most particular of all. They have learned that no home could produce soup richer or purer than this. And by taking advantage of our unusual facilities these modern up-to-date housewives lighten drudgery for themselves and their help; and at the same time make their tables more satisfying and inviting than ever.

In which class are you?

The highest bidder
I'll not consider
Until his coin I see.
No doubtful treasure
Is worth the pleasure
This can contain for me.

21 kinds 10c a can

Asparagus, Beef, Bouillon, Celery, Chicken, Chicken Gumbo (Okra), Clam Bouillon, Clam Chowder, Consommé, Julienne, Mock Turtle, Mulligatawny, Mutton Broth, Ox Tail, Pea, Pepper Pot, Printanier, Tomato, Tomato-Okra, Vegetable, Vermicelli-Tomato

Just add hot water, bring to a boil, and serve.

Fresh ideas every day in Campbell's Menu Book. Free.

JOSEPH CAMPBELL COMPANY
Camden N J

Look for the red-and-white label

RESORTS AND HOTELS. RESORTS AND HOTELS

An Ideal Winter Health Resort

A Modern Sanitarium, 16 miles north of Chicago, only thirty minutes' ride. Reached daily by over 60 trains on Chicago & Northwestern Railway, and every twenty minutes on Milwaukee Electric Line.

The institution affords the comforts, cuisine and service of a well-appointed hotel. The Lounging Rooms, Guest Rooms and Sun Parlors are elegantly furnished and thoroughly heated.

The North Shore Health Resort

Winnetka, Illinois

is thoroughly equipped for the care and treatment of patients suffering from nervous diseases, stomach, heart and kidney affections. There are special facilities afforded for convalescents and those suffering from worry and overwork and requiring treatment in a place where rest, quiet and systematic out-door-life during the winter are special features, together with baths, massage, electrical treatments, etc. (Viersellen Baths). (Nauheim Baths).

Moderate rates. Write for illustrated booklet.

North Shore Health Resort
Winnetka, Illinois
Long Distance Phone Winnetka 211

Hotel La Salle

Chicago's Finest Hotel

La Salle at Madison Street, Chicago

George H. Ganley, Manager

Hotel La Salle is already one of the famous hotels of the world and excels all Chicago hotels in the elegance of its furnishings, the excellence of its cuisine and the thoroughness of its service.

RATES

One Person:
Room with detached bath - - $2 to $3 per day
Room with private bath - - $3 to $5 per day

Two Persons:
Room with detached bath - - $3 to $5 per day
Room with private bath - - $5 to $8 per day

Two Connecting Rooms with Bath:
Two persons - - - $5 to $8 per day
Four persons - - - $8 to $15 per day

Suites: $10 to $35 per day

All rooms at $5 or more are same price for one or two persons.

Center of Chicago's Activities

EXCELSIOR SPRINGS MISSOURI

All-the-Year-Round Resort

Home of the most varied and valuable group of mineral springs in America. More than 20 Hotels, Boarding Apartments and Bath Houses. Reached by Chicago, Milwaukee & St. Paul Railway

Ad. Secretary, Publicity Committee, Excelsior Springs, Mo. Tickets 66 Adams St. Chicago.

THE HAMILTON

14th and K Sts., N. W.

WASHINGTON, D. C.

A select family and transient hotel; conveniently located; thoroughly comfortable and homelike. Good table. American plan $2.50 up per day. Special rates for 5 persons or more. Send for booklet. IRVING O. BALL, Prop.

WELL INTRODUCED is HALF SOLD—A TRIBUNE AD is the BEST INTRODUCTION

Tribune ads and results are twin brothers.

ANIMALS' FRIEND WARNS SURGEONS

Anti-Cruelty Society Head Would Arrest Doctors Who "Cut Up" Dogs.

WILL ATTEND CLINICS.

More Noted Medical Men Arrive in City Today for World Congress.

Chicago surgeons who use the knife on healthy animals in the medical clinics being held daily for the congress of surgeons in session here place themselves liable to arrest for cruelty, according to Hugo Krause, superintendent of the Anti-Cruelty society.

"It is announced that Dr. V. D. Lespinasse will cut off a leg of a dog and then sew it on again at a clinic to be held at the Northwestern university medical school tomorrow afternoon," said Mr. Krause. "I am going to be there.

"There is no law in Illinois against vivisection, but these men who cut up helpless animals can be prosecuted for cruelty. If the operation is performed the doctors probably will have to answer such a charge in court. I don't believe any one would cut into a body without first giving an anesthetic. But it is afterward that the animal suffers. This brutality must stop."

Cut Blood Vessels; Join Them.

Dr. Lespinasse and Dr. G. C. Fisher severed one of the important blood vessels in a dog's body in the afternoon. Then they fastened it together again. This demonstrated a new method of uniting blood vessels which had been cut.

The treatment known as remedy "606" is hailed by physicians as the greatest discovery of medical science. A laboratory report of this preparation and an exhibition of cures were made at the Michael Reese hospital by Dr. J. W. Jobling. Several cures have been secured at this hospital.

Dr. Alexander H. Ferguson was host to 800 visiting members of the American Medical association at a reception held in the evening at his residence, 4619 Grand boulevard. Dr. Ferguson is president of the Chicago Medical association.

Three deformed youngsters at the Home for Destitute Crippled Children, 1653 Park avenue, will be operated on this afternoon by Dr. John Porter.

Among the noted surgeons expected today is Dr. Charles H. Mayo of Rochester, Minn. He will attend Dr. Ochsner's clinic at the Augustana hospital this morning. Dr. T. F. Carroll of the Rockefeller institute also is expected today. This surgeon has transferred kidneys and other organs from one animal to another and animals with borrowed organisms have survived.

Dr. Mayo and Dr. George W. Crile of Cleveland will be the guests at a meeting of the Chicago Medical society tonight at the Chicago Automobile club. Dr. Mayo will lecture.

NEWS OF THE SOCIETY WORLD.

"COMPLEXITY," a musical comedy written by Mrs. C. E. Schauffler, Norman Mason, and George Colburn of Highland Park, met with such success when presented recently at the Highland Park club by a Highland Park cast that it is to serve as a vehicle of philanthropy on Friday evening. This time it is to be given under the auspices of the Ossili club of Highland Park, by practically the same cast, at the Ravinia theater, for the benefit of the Lake Bluff orphanage, in which all north shore society is interested.

Mrs. Schauffler wrote the lyrics for the comedy, Mr. Mason the book, and Mr. Colburn all of the music, and so filled the comedy with tuneful tunes that the repetition has been urged. The cast for the second production includes Miss Charlotte Yohe, who will be Mrs. Katherine Scadmuny, a New York matron, the wife of Leon Scadmuny, and the aunt of Miss Simplicity; Normal (Mrs. E. L. Casey), a country heroine; William L. Wilson, who is Mr. Scadsmuny, an elderly New York broker, and the guardian of Crossus Modern (a rich New York society man), who is John M. Tuttle out of the cast; Urbana Scadsmuny (Mrs. Anson C. Morgan), the oldest Scadsmuny daughter and correct "in all except essentials"; Metropolita Scadsmuny (Mrs. I. K. Jordan), the younger daughter, athletic and independent; a guest (Mrs. John M. Tuttle); Miss Ramsey, a blue blooded debutante (Miss Mildred Thayer); Meadows, a butler (Henry Schauffler); Happy Hoderticuss, a real tramp of literary tastes (Norman Mason); Augustine Introspecat, a young professor of psychology faking tramp life (A. R. Williams); Patrick Finnerty, an irish policeman (Fred Bayles); Martha Washington Jeffries, a colored wash lady (Mrs. Schauffler); Hank Hayseed, an old fashioned country hired man (Lawrence Ericson); and Padlock Bones, a dire detective (Charles Warren).

Mrs. R. K. Buckman, Mr. and Mrs. F. P. Luther, Miss Estelle Clark, Miss Mary Sedgwick, Miss Keturah Foulds, Mrs. George Mason, Miss Harriet Leaming, Mr. and Mrs. Charles Warren, F. B. Williams, John Washburn, Herbert Smith, Miss Marie Armstrong, and H. Harlow Chandler Jr. are the members of the chorus.

Patronesses at a lecture-recital to be given by W. L. Hubbard at Lake Forest academy next Saturday evening:

Mrs. John V. Farwell.	Mrs. Arthur Farwell.
Mrs. A. B. Dick.	Mrs. A. C. Haven.
Mrs. W. H. W. Boyle.	Mrs. E. M. Samuel.
Mrs. F. W. Crosby.	Mrs. Walter R. Bridgman.
Mrs. Clayton Mark.	
Mrs. John S. Nollen.	Mrs. Calvin Durand.
Mrs. James Viles.	Mrs. A. A. Carpenter Jr.
Mrs. Simon Reid.	Mrs. George McKinlock.
Mrs. Carter H. Fitz-Hugh.	Mrs. C. M. Carr.
	Mrs. W. M. Lewis.

The society folk of the north shore town are much interested in the entertainment, and are arranging many parties for the evening.

Mrs. Levi Z. Leiter will give a big dance in Washington on Jan. 3.

Invitations have been issued for the marriage of Miss Ethel Keating, daughter of Mr. and Mrs. T. J. Keating, of East Broad street, Columbus, O., and Dr. John Samuel Boggess, past assistant surgeon, United States public health and marine hospital service, stationed at the Marine hospital in this city. The wedding is to take place on Tuesday evening, Nov. 22, at the residence of the bride's parents, and in the presence of the immediate family. A reception will follow. Dr. Boggess will take his bride east for a month's wedding trip, and will be at home after Jan. 1 at the United States Marine hospital, Chicago.

Donald Ryerson will go east shortly to serve as one of the ushers at the wedding of Miss Dorothea Wardwell, daughter of Mr. and Mrs. Henry Lansing Wardwell of New York, to Throop Martin Wilder, son of Col. W. E. Wilder of Denver, which is to take place in the Church of the Holy Communion, New York, on Nov. 23.

Mr. and Mrs. C. C. Hemming of Colorado Springs announce the engagement of their daughter, Zalda, to Thomas Miller of Chicago. The engagement of Miss Dorothy Weston of Dalton, Mass., and Wilmer D. Hemming also is announced. Miss Weston and Mr. Hemming are well known in Chicago.

Mr. and Mrs. Francis Carolan have gone to Paris after having spent some time in Belgium.

Mr. and Mrs. C. W. George Eberhardt and daughter, Naomi, of Oshkosh, Wis., are guests of Mr. and Mrs. William H. Fahrney, 6171 Sheridan road. Esra Camerer Fahrney will give a box party in their honor at the Grand opera Saturday evening.

The Undergraduate association of Delta Kappa Epsilon will give a ball at Bournique's on Monday evening, Dec. 26.

Mr. and Mrs. Alvin Sanders, who have closed their summer home at Midlothian Country club, have gone to New York to attend the horse show. They will spend the winter in Washington, D. C.

Mr. and Mrs. Robert Catherwood, 4442 Grand boulevard, who have been at Old Point Comfort, Va., are now in Philadelphia.

Miss Florence Hodge and Miss Mary S. Algeo will be hostesses at a luncheon at the Chicago Athletic club Friday in honor of Miss Mai Fare Williams, whose marriage to Hugh Moore Clopton will take place on Nov. 19.

Miss Leah Epstein, 5739 Calument avenue, gave a luncheon on Monday for Miss Adele Fay Sachs.

Celebrate Silver Wedding.

Mr. and Mrs. James W. McDonnell will celebrate their silver wedding anniversary at their home 5402 Jackson avenue, this evening. They will be assisted by their three children, Lucille, Lester and Elmer McDonnell.

HYDE PARK BUSINESS MEN TO INSTALL STREET LIGHTS.

Association Will Erect and Maintain Boulevard Electric Lamps in the Business Streets.

The commercial sections of Hyde Park are to shine forth in a blaze of glory within the near future if the plans of the Business Men's association of that district are carried out. That organization decided at a meeting held at Shotwell hall, Fifty-fifth street and Washington avenue, to install a number of boulevard electric lights in Hyde Park business streets, the cost of maintenance and lighting to be paid by the association.

As an experiment several of the lights will be immediately placed in commission. They will be installed along Fifty-fifth street between Lexington and Jefferson avenues. There will be about six lights to each block. In the event of the success of the enterprise lights will be placed in Fifty-third and Fifty-seventh streets, Lake avenue, and other business thoroughfares.

"The need of better lighting in the trade sections of Hyde Park has been long felt," said D. A. Larson, president of the organization.

The lamp posts to be installed are of artistic design. Each will bear four electric lights. They will be erected and operated by the Commonwealth-Edison company.

Annual Meeting Tomorrow.

The annual meeting of the Young Women's Christian association will be held at 288 Michigan avenue, tomorrow morning at 10 o'clock.

ROYAL

BAKING POWDER

Absolutely Pure

The only baking powder made from Royal Grape Cream of Tartar

No Alum, No Lime Phosphate

Thousands

of adventure-lovers are on a treasure hunt. And they have found the treasure. You can find the treasure, too. You can throw off the weights and measures of the daily grind and get out into the big spaces where the big deeds are done. You can buy the new magazine "Adventure." If you're in time, you can. You'll enjoy every one of its 192 pages. Suppose you begin with this one:

IF you were a young American sharpshooter standing in front of a fashionable Vienna restaurant;
IF you overheard the conversation of two secret agents who were spying on a certain beautiful woman;
IF you saw that woman approaching you on the arm of an Austrian officer;
IF, suddenly, the woman and the officer, both strangers to you, appealed to you for a very great favor;
IF that favor proved to be an invitation to dine with them publicly in the big cafe;
IF you found you and your table companions were the sensation of the evening;
IF everybody grew more and more excited; if the spies you had seen were constantly near you; if the woman implored you not to leave them for a moment;
What would you do?
BARRY WILLIAMS, in "The Mysterious Invitation," did the right thing. It's some story. You'll find it in "Adventure."

AND you'll find fifteen or twenty stories as good as this one. Adventure—nothing but Adventure. Not a dull page. Fifteen cents. Can you beat it? Ask your newsdealer to-day for

The Ridgway Company's New Magazine

Adventure

Published by the Publishers of Everybody's Magazine

The December Number on Sale at All News-stands.

"For the Public Service"

"The famous New York Central Engine No. 999 that used to haul the Empire State Express is now pulling a milk train in Northern New York State."—*Newspaper Item.*

This is Engine No. 999, which 10 years ago cost $12,000.

Today's Engine of the same type, carrying practically the same tonnage as No. 999, costs $23,000.

The New York Central Lines

employ nearly six thousand locomotives of the most modern type.

But in the march of railroad progress the best locomotive of today is superseded by that of tomorrow.

One of the greatest expenses of a railroad is thus replacing obsolete equipment.

But *at any cost* the service must be kept up or the public suffers.

Should not the interests which furnish the capital necessary to maintain such service be entitled to a fair return on their investment?

Michigan Central R. R.
Lake Shore Railway

Chicago, Indiana & Southern R. R.
Big Four Route

NEW YORK CENTRAL LINES

"For the Public Service"

AMUSEMENTS.

Flower Show
COLISEUM
Roses Special Today

A congress of Nature's most beautiful creations—Roses, Chrysanthemums, Orchids, Lilies, Carnations, Violets, Palms and Ferns by the thousand, laid out as a garden under roof. Miniature gardens for educational purposes.
Lecture at 3 P. M. by Jens Jensen, on "Native trees and shrubs for home grounds."
MUSIC AFTERNOON AND EVENING.
OPEN NOON TO 10:30 P. M.
NOVEMBER 8 TO 12.

ORCHESTRA HALL
Burton Holmes
Tonight, Fri. Eve. 8:15, Sat. Mat. 2:15
TWO WAYS AROUND THE WORLD
ORCHESTRA HALL
TOMORROW NIGHT AT 8:15
Recital by the Bohemian Violinist
KOCIAN
Tickets 50c to $1.50. M'g'm't Wessels & Voegeli.

ELECTED
The Funniest Comedy in Town
—THE—
Commuters
POWERS'
Mat. Today 2:20, Tonight 8:20
Prices $1.50, $1, 75c, 50c. Phone Main 751
Thursday Matinee at 2:15 at Powers' First of the Classic Performances.
"KABALE UND LIEBE"
(Intrigue and Love)
Schiller's Drama in Five Acts.
In Celebration of the Poet's Birthday.
Both Plays Presented by the Wachsner Company.
NEXT SUNDAY—DIE LOCAL-BAHN.

ILLINOIS
MATINEE TODAY
ROBERT EDESON
IN HIS OWN PLAY,
WHERE THE TRAIL DIVIDES

GARRICK TONIGHT AT 8:15
POPULAR MATINEE TODAY
THE CHOCOLATE SOLDIER

AMUSEMENTS.

INTERNATIONAL HORSE SHOW
NOV. 22 TO 26 INCLUSIVE
INTERNATIONAL LIVE STOCK EXPOSITION
NOV. 26 TO DEC. 3 INCLUSIVE
Phone Yards 2580 for Ticket Reservations and Boxes.

AUDITORIUM THEATER
Chicago Grand Opera Company
TONIGHT AT 8.....LOUISE
(First Performance in Chicago)
Mmes. Garden, Bressler-Giannoli, MM. Dalmores, Dufranne, and forty other principals.
General Musical Director, Campanini.
TOMORROW AT 8.....TOSCA
Mmes. Korolewicz, Kryner, MM. Hasel, Sammarco, Nicoli, Malatesta, Zucchi, Possetta, Malpieri. Musical Director, Parelli.
SATURDAY MATINEE AT 2.....AIDA
SATURDAY AT 8.....TROVATORE
(POPULAR PRICES, 50c TO $2.50.)
NEXT SUNDAY AT 3:30
SECOND GRAND CAMPANINI CONCERT
Entire Orchestra. Soloists.
Miscellaneous Program and 2d Act of SAMSON ET DELILA.
MONDAY, NOV. 14.....Opera to be announced
TUESDAY, NOV. 15.....CARMEN
WED., NOV. 16....BOHEME (With Mme. Melba)
Mason & Hamlin the Official Piano.

COLONIAL MATINEE TODAY
Last Week—The Big Hit
BRIGHT EYES
With CECIL LEAN & FLORENCE HOLBROOK
LAST PERFORMANCE SUNDAY NEXT
Monday Nov. 14 Charles Frohman presents
OUR MISS GIBBS
SEAT SALE STARTS THURSDAY

CHICAGO OPERA HOUSE MAT. TODAY 25c to $1
The Penalty WITH HILDA SPONG
LAST TIME SUNDAY, NOV. 13
NEXT MONDAY SEATS SELLING The Spendthrift With EDMUND BREESE

OLYMPIC TONIGHT POPULAR MAT. TODAY
It's Ripping Old Chap! THE AVIATOR With WALLACE EDDINGER

LASALLE 105 TIMES TONIGHT 33d Mat. Thurs. Good Seats 75c Main Floor
The Sweetest Girl in Paris
SEASON—BEST SHOW IN TOWN.

HAYMARKET Bargain Mat. Tues., Thurs., Sat., 2.30
Geo. Sidney in The Joy Rider
Next—"The Rosary"

COLLEGE MATS. THURS., SAT. & SUN. EVERY NIGHT, INC. SUN.
A WOMAN'S WAY ENTIRE NEW COMPANY & PRICES
NEXT—CLASSMATES. LINCOLN 1915.

AMUSEMENTS.

STUDEBAKER
MAT. TODAY AT 1:45
Positively Last Appearance in Chicago of
MME. SARAH Bernhardt
AND HER COMPANY
THIS AFT'N AT 1:45 "LA TOSCA"
TONIGHT "L'AIGLON"
Tomorrow Eve. Rostand's Biblical Play,
"LA SAMARITAINE"
Friday Eve.....Madame X"
Saturday Mat.....Camille"
Saturday Eve.....Madame X"
Curtains at 7:45 and 1:45

8:15 TONIGHT PRINCESS JACKSON & CLARK
$1 MAT. 2:15 TODAY
WITH
Bully Seats at 50c and 75c, Too
JUST ONE BALCONY
NOT A BAD SEAT IN HOUSE
THE DEEP PURPLE

McVICKER'S POP. MAT. TODAY
AUGUSTUS PITOU PRESENTS
Chauncey OLCOTT
In His New Play
BARRY OF BALLYMORE
NEXT SUNDAY—2 WEEKS.
450 TIMES TUES., NOV. 15
CREAMER AND SUGAR BOWL SOUVENIRS
Wm. A. Brady's Special Production
WAY DOWN EAST
HOLIDAY MATINEE THANKSGIVING SEATS READY THURSDAY.

Mat. Today 25c, 50c; Even. 50c, 75c, $1
American MUSIC HALL H'3707
WELLMAN AIRSHIP CREW Illustrated & Wireless Demonstration
JOE TINKER
With Wynne & Mackenzie
Hall & Earle Chas. Keane
FRANK SHERIDAN & CO. in "THE DERELICT"

Majestic Theater
Refined Vaudeville Novelties
Carrie Demar—International Comedienne
Lole Fuller's Ballet of Light
The Great Howard
Ward, Klein & Ward
The Flying Banvards
Geisett's Monkeys
The Brunsons
Merrill & Otis
Mignonette Kokin
Bowman Bros.
Grace Hoops
New Motion Pictures.
Prices: 15-25-50-75
Tel. 6480 Central.

GLOBE Wabash Ave. & Hubbard Court NIGHTS:—25c, 50c and 75c
THE LIGHT ETERNAL A Triumph
MATS. SUN. TUES. THURS. SAT. 25c

AMUSEMENTS.

FRITZI SCHEFF Will Positively Appear Tonight
With Her Splendid Company in The Mikado
LYRIC LAST WEEK
NEXT MONDAY—SEATS TOMORROW
MR. MANTELL
NIGHTS—Mon., Macbeth; Tues., Hamlet; Wed., As You Like It; Thurs., Daly's; Fri. & Sat., Merchant of Venice; Sat. Mat., Richard III.
MATINEES—Wed., As You Like It; Sat., Merchant of Venice; Sat., Romeo and Juliet.

WHITNEY 51ST TIME
HURRY ALONG IF YOU NEVER HAVE BEEN.
IT'S THE RIGHT SORT OF SHOW
LOWER BERTH 13
SOLID PULLMAN COMFORT

THE GIRL FROM RECTOR'S
CROWN THEATER.
Ashland & Lyvision. 25c
Mats. Tues., Thurs., Sat.
Next Week, "The Adventures of Polly."

AMUSEMENTS

GRAND OPERA HOUSE MAT. TODAY
BEST SEATS $1.00
Clyde Fitch's Last and Greatest Play,
THE CITY
With TULLY MARSHALL

Anspacher Lecture
Hauptmann The Dramatist of Pity.
Fine Arts Bldg., Today—11 A. M.

AMUSEMENTS.

CORT THEATER
Dearborn and Randolph
MAT. TODAY $1.00
Henry E. Dixey in the Laughing Success, The Naked Truth.
Next Sunday Seat Sale Opens Thurs.
THE SEVENTH DAUGHTER
A MODERN MELODRAMA BY RICHARD HARDING DAVIS
WITH CRYSTAL HERNE—VINCENT SERRANO, and a Cast Like That of THE DEEP PURPLE

Whatever Is Is Best When There Is No Way of Getting Any Better.

COACHES DEMAND ACCURATE KICKER

Man Who Can Boot Ball for Field Goals of Great Value to Eleven.

GAMES WON BY AIR LINE.

Most Important Contests This Year Taken by This Route, Says Eckersall.

BY WALTER H. ECKERSALL.

When the value of a field goal was reduced to three points which made it necessary for a team to score two successful attempts to equal the value of a touchdown and goal, a number of coaches were of the opinion that field goal kickers would not be developed to the points of perfection that they were when field goals counted four and five points each.

Although the larger college elevens made strenuous efforts to carry the oval across the goal lines, the coaches have learned to appreciate the value of a reliable field goal kicker and any eleven is not well fortified in all departments of the game unless it has a player on the team who possesses ability to boot the ball over the bar from the field.

This year more important games have been won by the air line route than ever before in the history of football and every coach is making or has made strenuous efforts to develop a successful field goal kicker.

Seiler Keeps Illinois in Game.

In the west the brilliant kicks of Otto Setler, the Illinois quarter back, in the Chicago and Indiana games has kept the downstaters in the running for the conference title and these kicks were the only means of bringing about victories, as the Orange and Blue eleven could not register points by any other efforts.

Hardly a game has been played in which field goal kicking has not been an important factor, and with the more important battles yet to be played the players who can kick field goals are sure to be important factors in deciding the issues. Lessening the value of the kick has not in any way discouraged this feature of the game and as long as the distance, ten yards, to be gained in three downs remains the same field goal kicking is sure to be as important as ever.

With two teams evenly matched it is a mighty hard proposition to consistently make ten yards, and this is especially true when one eleven gets within its opponent's fifteen yard line.

Two Lines of Defense.

In such an event the secondary defense is drawn up close behind the scrimmage line so that there are practically two lines of defense, and if any of the offensive players are fortunate enough to get past the first line they invariably are tackled by members of the secondary defense. Even if the first line of defense is passed no gain is noticeable to leave any assurance of making the required distance on the third down and then the field goal kicker is called upon for his attempt.

In the great majority of cases the coaches who have a reliable field goal kicker have passed a lot of time in perfecting a defense to protect the kicker and if the booter is at all fast in getting his kicks away there is little chance of having them blocked. In this connection it is necessary to state that coaches of high schools have not drilled their players enough in the different ways of either hurrying a kicker or blocking his attempts.

If a kicker boots the oval from a position directly in front of him, the only way to block such attempts is by sending players straight through the center. This generally is done by having one of the defensive players pull the offensive center out of his position and then send some other defensive man through this opening to block the kicks. Although the kicker has the satisfaction to block for him, there is a good chance of spoiling a successful attempt by knocking one of the blocking backs into the kicker.

Kicker Hurried in Attempts.

A booter who kicks off to the side generally has two blocking men on the kicking side, but if the defensive team concentrates its efforts to block the kick by sending four or five men through the kicking side, the kicker does not seem to be hurried and with the rule in force which requires seven players to be on the line of scrimmage, the kicker cannot have more than three to block for him in the event he is a drop kicker while the place kicker has only two.

In negotiating field goals, the center has as much to do with the successful attempts as the kicker. The center must be taught how to pass the ball back to the kicker with speed and accuracy with the end over end style and the center and kicker should pass a lot of time each day in practicing this important feature of the game.

Although every kicker has a style of his own in getting away his attempts, he cannot expect to be successful in games unless he does practice behind a line with an opposing eleven charging through to block his kicks. For this way he will learn just how much time he can allow himself on every kick and he will be able to determine just how far back of the line he must stand. In many other ways he will learn certain things which will be helpful and these only can be perfected by a lot of practice.

Although the civilian end of the game into four quarters is meeting with approval of many coaches and players, there are a number of mentors who are in favor of changing the change which allows a player taken out in one quarter to be substituted once at the beginning of any succeeding period. These coaches favor changing this rule to allow a player taken out in one quarter to be placed back in the game once at any time during the contest.

Would Change "Sub" Rule.

It is the contention of these mentors that the purpose of the rule is defeated by allowing the substitution at the beginning of a quarter only, as these may have opportunities to score field goals, and their kickers, might, have been left out of the contest temporarily, with the result that golden opportunities are lost. Other players who are good in certain departments of the game may have opportunities to perform along their respective lines, but the chance which allows substitution at the beginning of the quarter prevents them being sent into the game.

Illinois' willingness to meet Minnesota in a post season contest for the conference championship has won for the downstaters a large number of admirers, although there seems to be little chance of the contenders ever getting together. Minnesota has not signified its willingness to play such a contest, but it is certain if the Gophers win from Michigan they will claim both the conference and western championship.

Want Post-Season Game.

At Urbana the students are pulling for the post season game as this is the first time in years Illinois has had a chance to claim the title. They are good enough sportsmen to put aside to play Minnesota for the championship, as they realize the Gophers have a just claim to the title, while there are many who already believe Illinois is the best in the northwest eleven because it won from Chicago by a larger score than Illinois did.

Followers of western football still believe there is a chance of the contest taking place, but from all indications the seven game rule with defensive efforts and the approval of all the conference colleges would be necessary before the contest can take place.

TIGERS SHOW STRONG OFFENSE

Princeton Varsity Makes Six Touchdowns in Final Scrimmage Before Game with Yale.

Princeton, N. J., Nov. 8.—[Special.]—The last hard scrimmage for the Tigers was held today and a cold, wet shower they are ready to give the Elis a big reception here on Saturday. The team lined up against the strong scrub team, which was unable to stop the rush of the varsity. Six times the scrubs suffered their goal to be crossed, and six times they held for downs when the varsity was within the zone. On one occasion Pollock made a run of eighty yards. The squad with the coaches and Trainer Pumphrey will leave tomorrow night for Kingwood, N. J., where they will remain until Friday night, putting on the finishing touches.

Dunn Wrestlers Right Knee.

Madison, Wis., Nov. 8.—[Special.]—A medical team of Dr. Stephenson, coach, and Instructors Fan Thorpe and Dr. Bowman, examined the knee of Captain Dunn of the varsity football team today. Dunn's right knee has been troubling him for some time, and he will not be able to get into a scrimmage again before the team leaves for Minneapolis.

O YES, THE BASEBALL SEASON IS OVER.

MAROONS IN SHAPE AT LAST

All but Two of Midway Men Fit for Game with Cornell.

STAGG POLISHES OFFENSE.

Coach Passes Up Scrimmage and Works on New Plays.

BY FORWARD PASS.

The Maroons are in shape to play the best game of the season this week. Sauer was out last night, and so was Eberle Wilson. Aside from these two there is not a man on the team who is suffering from anything that could be dignified by the name of injury. The lineup has remained practically the same for three weeks and the men have mastered the game sufficiently to devote a large share of their attention to polishing up formations.

Coach Stagg decided to let the scrimmage go last night, though the men have had no actual playing practice since Saturday's game, and to spend the time in teaching them an additional set of new plays. The series of offensive formations which the team now has on hand provides it the means of a brilliant attack on Cornell. The backs have improved steadily through the season and, with the leading four men in the best of shape physically, the team ought to be able to gain freely.

The varsity will scrimmage tonight against the Cornell plays, which the freshmen have spent the last two days in learning, but the practice will close early in order that the squad may attend the alumni banquet at the University club.

The lineup last night was the same as that of the Purdue game, except for a few minutes, when Eberle Wilson was in at quarter. Wilson is improving rapidly, but it is hardly expected that he will be in shape to go in against Cornell.

Capt. Crawley and "Bunny" Rogers played halves last night. Ralph Young was at full back and "Nemo" Young at quarter after Wilson dropped out. Sauer and Kasulker played the ends, Carpenter and Rademacher tackles Sawyer and Whiteside guards and Whiting center most of the time. Paine worked out at end and Mandel took a turn at both.

Crawley, Rogers, Young, and Kidd are working hard at the kicking end of the game every night. Unless Cornell can keep the Maroons in their own territory throughout the game they certainly will try the aerial route to score.

The lineup selected for next tomorrow morning to make plans for living the team a rousing sendoff when they take the train for Ithaca. Few of the rooters are planning to take the trip, but the students will make a special effort to send the squad away feeling confident.

HARD PRACTICE FOR CORNELL.

Coaches Give Squad Grilling Drill in Preparation for Maroons on Saturday.

Ithaca, N. Y., Nov. 8.—[Special.]—The Cornell varsity team was put through the most strenuous practice of the year on Alumni field this afternoon, and when the players went back to the clubhouse at 5 o'clock they composed a weary bunch.

The first game against the scrubs in a scrimmage, and were kept on the defensive all the time. Coaches Mourkas, Newhall, and Hutchinson injected fresh scrubs, but occasionally Reed would take part in the mixup. Practically the entire varsity team which played last week was tried out, and a good many subs.

Byrnes will probably start in at ends; Munk and Delano, tackles; Chamberlain and Hale, guards; Miller, center; Smith and Gale, quarter backs; Nichols and O'Connor, half backs, and Simson and Wilson, full backs.

LIGHT PRACTICE FOR HARVARD.

Crimson Team Is Given the Blackboard Drill, Short Scrimmage, and Signal Work.

Cambridge, Mass., Nov. 8.—[Special.]—Instruction by the blackboard methods and practice outdoor, which was of shorter duration than the indoor lecture, was all there was for the Harvard varsity eleven, in the charge of Coach Fisher, this afternoon. There was nearly a light scrimmage and signal practice, Pollock being up the team play was the principal object.

The lineup today in the signal work was: Left end, Lourie; left tackle, McKay; left guard, Minot; center, Worthley; right guard, Fisher; right tackle, Swinburne; right end, Smith; quarter back, Wigglesworth; left half back, Corbett; right half back, Tyndale; full back, Morrison.

This is the team for the Dartmouth and Yale games except that H. Lewis probably will be at full back.

YALE MEN PRACTICE IN SNOW.

Squad Is Put Through Hard Drill in Preparation for Princeton During Fall of "Beautiful."

New Haven, Conn., Nov. 8.—[Special.]—Capt. Daly, Kilpatrick, Bomeister, and Scully rested today. Only the Yale varsity had the first drilling practice, and Coach Fisher and Freeman were tried at half back, Vanderdonck and Hoehn at ends, and Savage at left tackle. Bomeister's right knee still is lame. For the first time in years Yale's practice was held in a snowstorm, with two inches of snow on the ground. The gridiron was covered with straw. The football management has decided not to take the eleven from here to Princeton until Saturday on the Yale special.

SCORES IN MOTOR RUN.

STEWART TROPHY, TOURING CARS.

No.	Car and driver.	Score.
1	Abbott-Detroit, Brown	8 points.
2	Haynes, City	4 points.
3	Cunningham, Emery	1 point.
4	Buffalo, Blanchard	Perfect.
7	Haynes, Williams	Perfect.
8	Henry, Pasley	Perfect.
9	Imperial, Fuhrberg	Perfect.
10	Glide, Casler	36 points.
11	Abbott-Detroit, Robbins	Perfect.
13	Cino, Donnelly	Perfect.

VAN SICKLEN TROPHY, ROADSTERS.

100	Fal-Car, Van Sicklen	Perfect.
101	Midland, Nutting	2 points.
102	Brush, Halbert	Perfect.
103	Hummobile, Randall	1 point.
104	Moline, Vandercoort	Perfect.
105	Lion, Bloomstrom	Perfect.
106	Moline, Wicks	Perfect.
107	Case, Jones	Perfect.
108	Rapid, Wells	Perfect.
109	Speedwell, La Chapelle	Perfect.
111	Halladay, Caument	Perfect.
112	Stayer, Chicago, Monckhelmer	Perfect.
113	Stayer, Chicago, Dale	Perfect.
114	Case, Strang	Withdrawn.
115	Krit, Habermicht	Withdrawn.
116	Hupp-Yeats, Wagner	3 points.
117	Hupmobile, Kearns	Withdrawn.
118	Moline, Salisbury	6 points.
119	Brush, Lincoln	8 points.

YOST FRIGHTENS WOLVERINES WITH REPORT ON PENN GAME.

Coach's Impressions of Quakers Cause Michigan Men to Forget Gophers for Awhile.

Ann Arbor, Mich., Nov. 8.—[Special.]—Coach Yost tonight doubled the program of work assigned to the Wolverine football squad, and as a result the Michigan players are taking the coming game with the Quakers more seriously than at any time this season.

The Minnesota game has been forgotten temporarily, because of the report Yost brought back from Philadelphia that Michigan had no better than an even chance to win Saturday's game.

It was learned tonight that Yost had been using Edmunds at tackle and Cole at end for several days, but no sooner had the information come out than Yost said the change had failed to work satisfactorily and that the men would be back at their former positions, Edmunds at end and Cole at tackle. There were no other changes in the varsity lineup today, except that Yost had four forwards trying out at right guard. The squad will leave for Philadelphia tomorrow night.

PURPLE MEN HOLD FRESHMEN.

Yearlings, Using Illinois Plays, Unable to Gain Much Ground Against Varsity.

Northwestern rooters were greatly encouraged yesterday by the showing of the varsity team in the scrimmage with the freshmen, who used the Illinois plays. Coach Hammett had learned from the downstate men while watching the contest with Indiana last Saturday.

The freshmen were unable to gain any ground against the regular line, though about fifteen of Illinois' plays were used in the workout yesterday. Coach Hammett will try the same experiment today and tomorrow.

Ward and Wertz were out of the regular line in order to devote the early afternoon to practicing drop kicks and punts. The appearance of Wertz in uniform was a pleasant surprise to the score or more of faithful rooters who saw the practice. He was unable to work during the scrimmage, but directed the Purple machine during a short signal drill. As he will be graduated in June, the game on Saturday will be his last.

UPHEAVAL ON LOCAL ALLEYS.

First Nationals Take Three Straight from the Continental and Commercials in Bankers' League.

Bowling bankers had as big an upheaval as the politicians last night when the Lumbermen Continental and Commercial team lost three straight games to the First National Banks in the Bankers' league at Fleming's. Up to the meeting with the Corgan experts the consolidated bank five had mastered down all comers, suffering a solitary defeat in max their schedule, but while they met the second place holders they fell hard. They had a four game lead on the Firsts, and are still in the lead by one game. Scores were low on both sides.

The Southwest league furnished the big season of the night when the Senators won three straight games from the Goodfriend Shirt team, with an average of 900 1-3. The last two games of the Senate record will owe its four figure mark—1,000 and 1,012. George Dietz, Senator third Steinkamp all beat a double century mark for their three games. The Woodwards won two games from the Coughlins in the Bruce league, averaging 861 2-3, with Will Gaba drawing 211 2-3 and Nick Bruce 208 1-3. Rieder Palaschik rolled well all the losers. Scores:

BANKERS.

First Nat.	1.	2.	3.	Tot.	Con. & Com.	1.	2.	3.
Levine	176	202	227	605	Friel	170	168	203
Fleming	207	181	208	596	Hyde	170	168	203
Porter	187	181	208	596	Wilson	170	168	203
Stockdale	142	162	142	446	Schaefer	170	168	203
Net throw	172	169	172	513	Burgerlee	170	168	203
Totals	886	897	954		Totals	854	845	994

SOUTHWEST.

Senators	1.	2.	3.	Goodfriends	1.	2.	3.
Dietz	190	228	254	Goodfriend	190	204	178
Johnson	197	221	190	Lundberg	186	194	178
Faulhaber	191	191	191	Freeman	186	194	178
Half ramp	192	202	svc	Half ramp	192	202	svc
Morrell	202	174	187	Schwartz	186	194	178
Totals	1,012	1,016	1,012	Totals	940	988	910

NORTH CHICAGO.

Orientals	1.	2.	3.	Schiffley	1.	2.	3.
Federals	875	870	881	Tydeller	874	875	885

BOWLING—THREE MEN.

Pottawatts	2,503	2,622	2,577	Morits	2,466	2,476	2,329

ILLINI WANT GAME FOR TITLE

Believe Minnesota Should Play to Decide Big Honors.

PICK CHICAGO AS THE SCENE.

Team Continues Stiff Practice for Contest with Purple Eleven.

Champaign, Ill., Nov. 8.—[Special.]—Agitation for a post-season game with Minnesota continues at Illinois despite the statement of Director Huff that the conference rules are against such a proposition. The Daily Illini, the organ of the students, is boosting a battle as first suggested by Walter H. Eckersall of THE CHICAGO TRIBUNE. The college paper suggests Chicago as the scene of the game.

Says the Illini:

"Illinois through its defeat of Indiana on Saturday is tied with Minnesota for the highest honors in football of the western conference. Every student of either institution, every alumnus and every person in any way interested in western football would like to see a game to play off this tie.

"The Illini would like to see such a game and believes that it voices the sentiment of every student and of every member of the team. It would seem that some arrangement for this could be made. What is the matter with a Thanksgiving day game at Chicago? The largest crowd would attend this game that ever has seen a western football contest."

With Setler and Merriman alternating at quarter back, Capt. Butler's Illini drilled for Northwestern. There was no scrimmage for the conquerors of Indiana, who as yet are too stiff from Saturday's stiff battle.

ST. LOUIS WINS SECOND GAME.

Botts Defeats Norgrove of Kansas City by Score of 50 to 36 in Three Cushion League.

St. Louis, Mo., Nov. 8.—V. Botts of St. Louis won the second game of the St. Louis-Kansas City series in the National Billiard League amateur three cushion tourney tonight. He defeated H. Norgrove by a score of 50 to 36 in 129 innings, with an average of .39.

LATONIA RACE RESULTS.

First race, 11-16 mile—Union Jack, 106 (Reid), $15.80, $7.80, $3.60, won; Outlaw, 106 (Goose), $7.60, $4.10, second; Bob Farley, 103 (Mooney), $4.10, third. Time, 1:56. Billiken, Flag, Ryan, Shakespeare, Chen, Romple, Blair Athol, Sea Betty, Ramazan, Big Osage, Lavender Lad, Rickey ran.

Second race, ¾ mile—Stars, 100 (Koerner), $5.80, $4.50, $3.70, won; Lowesa, 100 (Reid), $5.80, $4.70, second; Mary Day, 102 (Grand), $10.60, third. Time, 1:17. Henry Walbash, Sir Pert, Dusty Southern, Light, Sinart Lad, Corforge ran.

Third race, ¾ mile—Jeanne d'Arc, 110 (Walcott), $18.20, $8.20, $7.20, won; Ethelda, 108 (Goose), $4.80, $4.60, second; Field, $6.60, third. Time, 1:14 2-5. Collant, Tyreotion, English Luther, Night Mist, Olivia Mickle, Sally Preston, Acolyte, Miss Ferguson, La Reine Hindoo, Miss Hamilton, Dainty Dame ran.

Fourth race, ¾ mile—Helmet, 114 (Reid), $4.40, $2.50, $2.30, won; Makazine, 118 (Koerner), $2.40, $2.30, second; Green Seal, 112 (Davenport), $2.30, third. Time, 1:18 4-5. Nimbus, Sir Alvescot, Mimel, D ran.

Fifth race, 1 mile and 70 yards—Cascia, 107 (Goose), $16.10, $6.60, $4.20, won; Dull Care, 107 (Koerner), $6.10, $4.00, second; Bad News, 104 (Reid), $6.00, third. Time, 1:45 4-5. Otho, Queen Margarita, Hock Falcada, M. Carson, Kemp ran.

Sixth race, 1 5-16 mile—Question Mark, 108 (Koerner), $4.70, $2.90, $2.40, won; Chiswick, 96 (Davenport), $6.50, $3.60, second; Chet F. Grainger, 106 (Reid), $5.00, third. Time, 1:57 4-5. Carabouchon, Harry Bommers, Mena, Claudia ran.

JAMESTOWN RACE RESULTS.

First race, ¾ mile—Horizon, 103 (Powell), 12 to 1, won; Hoda's Master, 109 (Hoffman), 7 to 1, second; Fairnaught II, 10 to 1, third. Time, 1:27 4-5.

Second race, ¾ mile—Kingpin, 109 (Doyle), 5½ to 1, won; Sioux, 107, 8 to 1, second; Dentist, 3 to 1, third. Time, 1:26.

Third race, hurdle, 1¾ mile—Nick o' Time, 139 (Reider), 3 to 2, won; Sweet II, 141, 4 to 1, second; Quotation, 139, 3 to 1, third. Time, 3:04.

Fourth race, handicap, 1 mile—Grey Fisher, 108 (Lang), even, won; Preston, 3 to 1, second; Dull Care, 90 to 1, third. Time, 1:40 2-5.

Fifth race, 1 mile—Dominick, 105 (Bell), 8 to 1, won; French Girl, 4 to 1, second; Aunt Kate, 10 to 1, third. Time, 1:42.

Sixth race, 1 mile—Annie L. Daley, 103 (Doyle), even, won; Harvey F., 2 to 1, second; Ben Mohr, 6 to 1, third. Time, 1:41 4-5.

CATHOLIC A. A. MAKES PLANS.

Body Meets to Organize for Coming Indoor Baseball and Basketball Season.

The National Catholic Athletic association met last night at the Great Northern hotel and partly organized for the coming indoor baseball and basketball season. The Knights of Columbus order was disturbed by the Catholic Athletic association when Chairman W. F. Cassidy called the meeting to order and W. F. Fitzgerald as secretary. The election of officers being postponed until committees have been drawn up. Eighteen representatives from the north and southwest side of the city met and decided to form the indoor baseball league. The league will be thirty teams in the indoor organization and twenty in the basketball league. The next meeting of the organization will be held on Tuesday at the same place.

Football Results.

Trinity, 12; New York university, 0.
Rutgers, 11; St. Lawrence, 0.

PERFECT SCORES KEPT BY 19 CARS

Trip from Moline to Quincy on Auto Reliability Run Full of Incident.

NONCONTESTANTS SPILL.

Machine Full of Doctors Turns Over, but None of Occupants Is Badly Hurt.

BY HARVEY T. WOODRUFF.

Quincy, Ill., Nov. 8.—[Special.]—Three cars withdrawn, five other penalties assessed, leaving nineteen perfect scores, an overturned nonentertaining car with its occupants only bruised, four chickens which tried to cross the road, two dogs with a purpose so hapless as that of Don Quixote, and a perfect goose no longer perfect. That was the toll in the second day of the Chicago Motor club's 1,000 mile reliability run.

The route was from Moline to Quincy, a distance of 187 miles, passing through Galesburg, Bushnell, Macomb, and many smaller cities, under perfect weather conditions, and over excellent roads on the average, but with enough of the up and down hill thing and rough stretches to afford a severe test for the twenty-nine starters which left Chicago with clean slates on Monday morning.

The only accident of the day, except to cars and livestock, was the overturning of a touring car containing four motor enthusiasts of Macomb, who attempted to keep pace with the contestants for a time, but ended in a ditch with a severe shaking up, but no serious injuries. As three of the four occupants were doctors, the Red Cross began work automatically.

Three More Cars Penalized.

Three more touring cars were placed in the penalty class during the day, leaving six with perfect scores on their road sweep. Haynes No. 2 drew 14 points when its rear axle truss rods broke. The Cunningham was assessed a point for tightening the cover on the gear box, and the Glide lost 66 points for replacing the left front spring after striking a deep hole.

Among the roadsters three cars saw enough penalties impending to cause their withdrawal, the technical committee charging the full thousand points and accepting the withdrawals.

Strang's car was withdrawn before the motor control, when his clutch went wrong, following magneto trouble on the first day, but the car will continue as a noncontestant. The Krit went into a ditch and the front wheel broke and the Abbott-Detroit driven by C. J. Bloch, walker of the Alax Motor company said the car would continue as a noncontestant if repaired in time. Hearne's Hupmobile was withdrawn after the brake rod broke. Of the other roadsters, the Brush lost eight points for refilling the carburetor, the Midland two points for adjusting the carburetor.

Technical Examination Dreaded.

It seems reasonably certain the technical examination, on Saturday will add a number of penalties to the record, due to the bumping at times is severe, although the drivers today were more inclined to run to schedule and nurse their charges instead of "being it," as was the case yesterday.

The attention paid the motorists along the road was more remarkable than on the speeding day, big crowds awaiting the cars in every town where volunteer guides pointed the way out. At several schoolhouses which were passed all the pupils were gathered in front to see the procession of cars. At Bushnell, the noon control, the local committee had arranged a reception for the tourists with two gasolines of that which is hard to secure in Illinois towns, gasoline. The party was sorry, very sorry, that the time did not allow it to accept this sincere hospitality.

The run tomorrow will start at 9 o'clock from this city to Peoria, a distance of 106 miles, with the noonday control at Lewistown, 72 miles. The route has through Paloma, Camp Point, Clayton, Mt. Sterling, Ripley, Rushville, Frederick, Beardstown, Virginia, Jacksonville, Berlin, Springfield, Middletown, New Holland and Pekin.

Pfaer's Horse Runs Second.

PARIS, Nov. 8.—In the Prix de Maillot, a handicap of $1,000 distance one mile and five furlongs, at Maisons-Laffitte today, Pfaer's Styrie finished second.

Wabash A. A., 40; Anderson, 0.

Wabash, Ind., Nov. 8.—[Special.]—The Wabash Athletic association today defeated Anderson at football, 40 to 0.

IN THE WAKE OF THE NEWS.

BY RING.

CAN'T CRAB THE CHAIRMASTER.

O, yes the football rules—wan
A cuteny aberration.
You hear it when you scarce tell
What causes the elation.

Although the team that plays the game
Invites slight ridicule,
The side lines hold it forth as the game
With "this, and this" and "that."

The cheermaster is on the job,
Although there's no occasion
To suppose that time passed made
To yield to his persuasion.

It may be that the chair's a thing
That must were independent,
And care not if the touch we swing
Is rotten or resplendent.

At any rate, it waits on one
And keeps not in abeyance,
Until the team something will do
To help the ball's conveyance.

Up in the stands the voices mix
In high seductive cheer
The same which it is six to six
As thirty-six to zero.

If Charles Gates lost all that money it is pretty safe to assume he had nothing against him but bad luck and the natural percentage. Charley has had too good a reputation to fall for a frame. Another thing about that yarn it says: "This is the first time Charley Gates has made since he stripped the bookmakers at Los Angeles for $50,000 a year ago." As it is more than two years since the bookmakers cleaned up Los Angeles and that is more matter of 100,000 is not worth remembering that long, we may put it all down as a piece of Broadway conversation worn, such as often has been hung on the Gates's pure at fib.

CELEBRATED BLOOMERS.

All baseball before put outs,
Jack Johnson at anything but his own trade.
The Balls Bluffers' plant.
The participation of wrestling.
T. R. (? ! ! !)

"Hopeful"—Don't strike yourself. What happened yesterday will not have the slightest bearing on what you have in mind.

F. J. T.—Well, it's apparent Michigan and the conference colleges want no commerce with Notre Dame. It would be invidious to go back of the returns for the reasons thereto. It may be that Notre Dame harbors athletes that are ineligible under the accepted college standards. If it does, that should settle it beyond further controversy. Still, if a man wants to chloroform his own dog it is not necessary to ask the legislature for an enabling act.

We forgot to mention that in reply to Carter H. Harrison's congressional note Opie Dulcimer drew a picture of a trout. Fedora hat and wrote underneath it "Now you come back." Just like that. The symbolic significance is that the Fedora is part of Carter H.'s fighting uniform. It will be remembered that once in the heat of campaign he promised to eat it if certain things did not break in accordance with his calculations. Is Opie there with the repartee? (risqué insertion). Is Opie there with the repartee? (falling infection).

"The Latonia Jockey club is making money." This comes under the head of superfluous information. If the Latonia Jockey club was not making money the Latonia Jockey club would not be running.

Have you noticed that in the last year or so election day has lost for you the peculiar feature of closed bars by which you were wont to mark its arrival? Or are you NOT the OTHERS on the lovely sprinkling cart?

Et T. T.—There used to be two classes sportsmen and sporting men. Now there are three—sportsmen, sporting men, and—well, and—nuts.

CONLEY TO MEET ABE ATTEL.

Kenosha Bantam Will Go Out of His Class in Bout Next Sunday Afternoon.

Kenosha, Wis., Nov. 8.—[Special.]—Frankie Conley, the Kenosha claimant to the bantamweight championship, is going out of his class. A telegram received from New Orleans today announced that Conley would meet Abe Attel for the featherweight championship of the world before the West Side Athletic club of that city next Sunday afternoon. The men will throw the ring at each other's ears and the fight is scheduled to go fifteen rounds.

PITCHING PALS LEAVE FOR WEST

Overall, Brown, and Partners Go to Look Over Gold Mine Prospects.

CUB BOSS KEEPS SILENCE.

Murphy Refuses to Discuss Meeting with Herrmann and Taft; New Job for Williams?

BY R. W. LARDNER.

Orval Overall and Mordecai Brown, accompanied by their wives, departed last night over the Santa Fe for Vilalia, Cal., where they will remain through most of the long winter days, the Browns being the guests of the Overalls.

Brownie and Orrie intend to go on a hunting trip as soon as they reach Overall's home. Orval is authority for the statement that there is plenty to hunt in that neighborhood, and Mordecai is taking his gun for it. They also expect to look over the gold mining prospects. Brownie having professed a liking for Overall's advice.

In other words, the coincidence of a coincidence in excess of 3,000 miles, and an offer from New Rose Belcher to coach football, Mr. Overall was not prepared to say whether or not he would accept a job as coach at Yale. He said he would need Manager Chance's consent and an offer from New Rose before he could talk business. He believes he could be good as a baseball instructor and would welcome a chance to try his skill. If he does land the job, he will return east early in February and Brown will come with him. Otherwise the two may remain until it is time to report for spring training.

Sheckard Quits Town.

Meanwhile, two of our outfielders have dropped out of town without saying good-by. Mr. Sheckard and his wife did not state whether they were bound, but it is thought they went on to their home in Columbia, Pa. Sheck evidently has given up the idea of staying here all winter. Mr. Schulte has been in Syracuse on business, but is expected back some time this week.

Doc White, pitcher, will start his stage career next Monday night, opening at Waukegan. He will appear there for three nights and then go to Duluth to finish the week. His place in the Week after that are incomplete, but Chicago will see him at the Majestic on the afternoon of Nov. 21, and twice a day thereafter, Nov. 28th. Doc has been rehearsing diligently and those who have heard him predict that he will burn up the vaudeville stage.

Charles P. Murphy returned yesterday morning from Cincinnati. He was reticent regarding his interviews with Charles P., Taft and Garry Herrmann and even more so concerning the latest Horace Fogel has been saying about him. The Cub boss passed most of the day in various theaters.

Plan Hunt for Moose.

The "hunting kids," C. Comiskey and R. Jackson will start out on another trip to the northern woods tomorrow night. They will go after moose this time and were it not for anything weather they expect to be gone less than a week.

Charles Williams can travel in the winter time as well as in the summer if he wants to, which he doesn't. The Pennsylvania railroad was so impressed with the manner in which Charles took charge of the party on the world's series journey to and from Philadelphia that it has offered him a job as personal conductor of personally conducted tours. Charley is thinking about it, but home looks pretty good to him.

LEWIS TO OPEN SEASON TODAY.

Institute Basketball Five Will Entertain McKinley High Team—Hard Schedule Ahead.

Lewis Institute's basketball team opens its season this afternoon with the McKinley High team on the home floor. Several practice games have been arranged with local high school teams between now and Christmas. After that date one of the stronger colleges and university five will be met each week. Coach Dennis will appear at center, Walther, Bacon, and Pardee are the forwards, and Bartik and McKee will act as guards. The schedule for the season follows: Nov. 9, with McKinley; Nov. 11, with North Division; Nov. 18, with Lake View; Nov. 18 at Lane Technical; Nov. 23 with Hyde Park; Nov. 30, with Lane Tech; Dec. 2 with Austin; Dec. 7, with Oak Park; Dec. 10, at Notre Dame; Dec. 14, with Wheaton college; Dec. 16, at Oak Park; Jan. 11, at Mount Morris; Jan. 13, at Wauseitha; Jan. 17, at C. A.; Jan. 18, at Iowa City or Cedar Rapids; Jan. 16, with Lake Forest university; Jan. 21, at Wheaton college; Jan. 28, at Culver M. A.; Jan. 31, at Armour institute; Feb. 15, with Armour institute; March 4, at Lake Forest university.

"THE most agreeable store in town to do business in"—that's what somebody said about us. Pretty nice compliment when you think of all the other agreeable stores in town.

That's our purpose; an agreeable store; agreeable people to serve you; agreeable merchandise; and agreeable money back if you want it; not anxious to sell, but anxious to serve your needs.

The suits and overcoats at $20 and $25 represent more value than you think possible; when you see them you'll think they're more; $20 and $25. Maurice L. Rothshild special hand tailored; made exclusively for us by Hart Schaffner & Marx, who know how. We'll be glad to show you the finer ones; up to $75; the best clothes made.

Young men's smart fashions in suits and overcoats; very lively colors and weaves; $15 to $35.

Bring your boys to us; our fourth floor is a special boys' clothes store filled with such things as you're eager for. Suits, with two pairs of knickers, $5 and $7.50; others up to $20. Boys' winter overcoats, of best weaves, finely made, $5 to $20.

A $3 hat here that can't be matched; M-L-R Crofut Special; Knapp Felt $4; De Luxe $6. M-L-R Stetson Special $5; a great value; other Stetsons $3.50 to $12. English, French, Italian hats, $4 and $5; Austrian velours, $5, $6, $8.

Copyright, Hart Schaffner & Marx

New—some M-L-R Manhattan winter flannel shirts; very dressy and comfortable and quite the proper thing; $3.50; other styles $1.50 to $3.50. Underwear a-plenty $1.50 up.

IF you buy patent leather shoes here and they don't wear as you think they should, bring them back; we guarantee everything we sell. Fine shoes $3.50 and $4. M-L-R Special, hand welt, high arch shank, all leathers $5; Johnston & Murphy bench made shoes $7 to $10.

The home of Hart Schaffner & Marx clothes. John B. Stetson hats. Manhattan shirts. Johnston & Murphy shoes.

Maurice L. Rothschild

Mail orders cheerfully refunded.

Specialists in good clothes; and nothing else

Southwest corner Jackson and State

Chicago Minneapolis St. Paul

COMMERCE BOOM AIDS SECURITIES

Foreign Trade Helps in the General Encouragement in Business.

HUGE GAIN IS REPORTED.

Holland Analyzes Figures from Washington and Makes Deductions.

BY HOLLAND.

New York, Nov. 8.—[Special.]—In the story which came from Washington a day or two ago, telling of the money value of our commerce with other parts of the world in nine months of the year 1910, is to be found one of the causes for the encouragement which business and the securities market had in prevailing conditions.

We now know what was the money value of American products exported from Jan. 1 to Oct. 1, and we also are told of the money value of foreign products which were imported. The figures appear to justify the estimate made by some of the commercial statistics, so to call them, that in the twelve months of this year our total commerce with other countries will be approximately of the money value of $8,000,000,000.

In other words, we shall have the curious coincidence of a corn crop which is harvested in excess of 3,000,000 bu, and an international commerce approximating $8,000,000,000 in money value. Had our international commerce increased this year, relatively as did the harvest of corn over that of other years, we should have had an international commerce, speaking roughly, of probably $3,800,000,000. And this commerce would be found greatly to increase our visible trade balance.

Analysis of Figures.

Now an analysis made of the figures reported from Washington reveals some interesting facts. The money value of our exports for nine months was, in round numbers, $1,250,000,000—not quite that, but the figures are sufficiently accurate for the illustration.

On the other hand, our imports for the same period were $1,172,000,000 money value. This makes a visible trade balance for nine months so small that it would avail little in establishing credits on the other side of the sea. It might almost justify the prediction of those who said in the summer that we would be fortunate if upon our international trade we came out even; that is to say, did not owe Europe anything upon the balance.

But the probability is that with the heavy exports of cotton, which are presumably to be continued through the remaining three months of the year, and the export of breadstuffs, we shall find that our total export for the year will approximately amount to $1,600,000,000, and our imports approximately $1,400,000,000. The most encouraging forecast, therefore, of our year's international commerce, does not justify an estimate of our international trade balance as larger than $200,000,000.

Feature of Report Gratifying.

One feature of the report from Washington is gratifying, because it shows that we are maintaining and in fact increasing our commerce with South America, and on the whole the figures which tell of our commerce with the far east are almost, if not quite, satisfactory.

Later in the year we shall probably receive an itemized schedule which will show how rapidly we are increasing our market elsewhere for American products, not foodstuffs or cotton. And this is one of the most significant of the recent features of our foreign commerce. We are gaining rapidly in the export of manufactures. In fact, this in great part explains the increase of our commerce with the Argentine Republic and with Brazil.

In all probability before the end of the year we shall hear from Rio de Janeiro that the Brazilian government has entered into a contract for the purchase of a large amount of manufactured products for the equipment of important public works now under way in the South American country.

Analysis by Hepburn.

This feature of our foreign commerce undoubtedly was one of the factors which A. Barton Hepburn had in mind when he made his recent significant address upon the occasion of his installation as president of the chamber of commerce. He might have found possibly the best illustration of modern tendencies, and especially those which make for peace, in his own career.

Superintendent of the state banking department when a very young man, national bank examiner for a portion of New York City twenty years ago, comptroller of the currency in the latter part of President Harrison's administration, president of the Third National bank a year later, vice president of the National City bank after the Third National was liquidated, and then president of what is now one of the greatest of American banks, the Chase, which is in coöperation and in fact in community of interest with the First National, and with important banking interests at Chicago, Mr. Hepburn still found time in his busy career to write the most authoritative book dealing with one phase of banking and currency questions that has yet appeared.

Mr. Hepburn's whole career is a fine exemplification of what he said to the members of the chamber of commerce. Not military glory, not colonial aggrandizement, simply for the sake of power, not political ambition, but the material advance of the world in the direction of honorable civilization are, in his view, the forces which will serve to bring about that world peace which is the hope of many intelligent men.

Commerce Great World Force

Monarchists are now concentrating their efforts upon advancement of trade and the attainment of commercial supremacy. Dynastic ambitions, personal ambitions, territorial aggrandizement are no longer potent dangers to the peace of the world. Commerce, trade, the exploitation of resources, Mr. Hepburn regards as the great forces, and of course behind these forces are to be found the financial authorities of the world.

Probably this it is which the American Peace society, or at least some members of it, had in mind when recently they earnestly and enthusiastically supported a resolution favoring the recommending to President Taft of one of America's leading financiers as a member of the peace commission.

They did this upon the theory that it is finance and commerce and trade which are the great world factors now. And these factors make, or at least in the long run make, for peace; since there is nothing so disturbing to commerce, finance, trade, as war.

Hugh Grant a Judge of Realty.

Hugh J. Grant, formerly mayor of New York, whose funeral took place yesterday, would have been a successful politician if he had not possessed unusual gifts for accurate judgment respecting real estate values. That is a gift which is inborn.

A successful real estate operator is born, not made. One of the most successful, the late Mr. Flake, senior partner of the firm of Flake & Dowling, used to say that he knew real estate by intuition, but that if he had gone into any other line of business he would have been a failure.

It was this ability which made Mr. Grant a rich man, and he never doubted the wisdom of his choice when he abandoned politics and became a real estate operator upon a large scale. There is a curious coincidence between his early career and that of Col. Roosevelt, at least upon one point.

Grant was nominated for mayor of New York when he was only 29 years old. Roosevelt was nominated for mayor of New York when he was only 28. Both were defeated by Democrats, Roosevelt by Abram S. Hewitt, and Grant by William R. Grace; not, however, because they were young men.

Later Grant served two years as mayor of New York and in 1804 offered himself as a sacrifice when it was apparent that William L. Strong would be elected as fusion candidate for mayor.

X-RAY IS TURNED ON ROADS

Commerce Commission Asks Many Replies on Business.

SOUGHT IN RATE ISSUES.

Information to Be Used in Relation to Proposed Advances.

A mass of statistical information concerning the most obscure details of railroad financing and capitalization will be made public in the replies which the railroads are required to make to a long series of questions put to them in a circular just issued by the interstate commerce commission.

The replies are sought by the commission for use in connection with its investigation of the reasonableness of proposed advances in freight rates as well as for its general information. Many of them were suggested to the commission by counsel for the shippers during the recent hearings.

The reports, however, if the roads reply fully, will be of the highest importance to the federal commission appointed by President Taft in accordance with the new railroad law to report on a plan of government control of railroad stock and bond issues.

The appropriation for the expenses of this commission, $25,000, is considered comparatively small for the extent of the investigation contemplated, and it is proposed that the commission take advantage as much as possible of the information in possession of the interstate commerce commission and state railroad commissions, and the replies of the railroads to these questions will be made available for the purpose.

Security Questions of Importance.

The questions regarding railway securities are perhaps the most important in a series of nearly 200 points on which the roads concerned in the rate inquiry are asked to report. They deal with facts as to the issues of stocks and bonds from the date of the creation of the companies which have generally been withheld even from the stockholders of the roads in the annual reports and delve into the innermost details.

Among the points on which the commission asks information are: Gross proceeds to the company from each issue, in cash, tangible property, or services, and from whom received; actual cash value of the proceeds realized and whether greater or less than the par value of the security; accounts charged and credited in connection with each issue; all disbursements to holders whether interest, dividends, gifts, privilege, or other things of value and all rights of subscription to issues at specified prices; maximum and minimum market prices of securities and amounts outstanding at various times.

Wants Terms of All Contracts.

In connection with the financing methods of the companies the commission asks for the text of the authorization for each issue, they were issued, and terms of all contracts, descriptions of the property against which they were issued, and terms of all contracts, oral or written, with bankers, brokers, syndicates, and other agencies for the selling or distribution of securities with the amounts of fees or commissions paid for floating the issues, etc.

These and other points contained in the list of questions are intended to enlighten the commission as to how much of the security issues represent actual cash as well as the profits obtained by the stockholders in special dividends and rights.

The roads in official classification, western trunk line, transmissouri, and Illinois freight committee territories are the recipients of the circular, which states that the roads are required to furnish the information desired by Dec. 5. If they have not the requisite information in their records they are ordered to appear at a hearing in Washington on Nov. 21 to give explanations of the reasons.

Want Experts on Commission.

The National Industrial Traffic league, an association of shippers comprising in its membership 184 commercial organizations, has decided to petition President Taft to appoint at least two men of wide traffic experience as members of the interstate commerce commission when vacancies occur, as it is expected that the president will appoint one or more of the present members to the new commerce court. This idea has long been advocated by the railroads, as most of the present commissioners are lawyers.

J. C. Lincoln, president of the league and commissioner of the merchants' exchange of St. Louis, has been prominently mentioned in shippers' circles as a possible candidate for membership on the commission.

At the monthly meeting of the Central Passenger association today the roads running east of Chicago will take up again consideration of the question of adopting 2½ cents per mile as the uniform basis of interstate passenger fares in the central states.

A large party of railroad officials, including the presidents of several of the Illinois roads, will leave the city for Urbana, Ill., at 8:30 this morning in a special train on the Illinois Central to inspect the University of Illinois, especially with reference to the engineering and railroad departments of the university.

MANUFACTURERS NAME SLATE.

P. A. Peterson of Rockford Is Nominated for Presidency of Illinois Association.

Rockford, Ill., Nov. 8.—[Special.]—Nominations for officers of the Illinois Manufacturers' association to be voted on at the annual meeting, December 12, have been announced by the directors' committee, as follows:

President—P. A. Peterson, Union Furniture company, Rockford.

Vice president—W. H. Burn, Sturges & Burn Manufacturing company, Chicago.

Treasurer—S. M. Hastings, Moneyweight Scales company, Chicago.

There are six members of the board whose term of office does not expire until next year. Mr. Peterson is an extensive furniture manufacturer, one of the founders of this industry in Rockford, where he has lived since 1852. He is president of the Rockford Manufacturers and Shippers' association.

He served on the hazardous machinery commission appointed by Gov. Deneen, which drew the factory inspection bill that was passed by the legislature. He is also a member of the employers liability commission, which has drawn a bill to submit to the next general assembly.

IN THE FOREIGN STOCK MARKET.

LONDON, Nov. 8.—Money and discount rates were a fraction easier today. The settlement commenced on the stock exchange with stiff carryover rates in the mining section. Business for the new account was moderate with irregular price changes. Home rail and Kaffirs were weak, and copper shares declined on bearish statistics, while gilt edged securities and rubber shares were steady. American securities opened a fraction over parity, but soon eased off from ¼ to 1¼ points under realizing due to fear of labor trouble in the western states. The closing was weak.

LONDON CLOSING STOCKS.

Cons. for money	79 11-16	Louisville & Nash.	131½
Cons. for acct.	79 15-16	M., K. & T.	25⅞
Amal. Cop.	73¾	N. Y. Central	119½
Anaconda	6¾	Norf. & West.	102
Atchison	103	Do pfd	90
Do pfd	104¾	Ontario & Western.	44⅞
Baltimore & Ohio.	113	Pennsylvania	63
Canadian Pac.	203½	Rand Mines	6⅝
Ches. & Ohio	80⅝	Reading	76¼
C. G. W.	24¼	Southern Ry.	24
C. M. & St. P.	129½	Do pfd	66¼
De Beers	17⅛	Southern Pacific	122⅞
D. & R. G.	34½	Union Pacific	181⅝
Do pfd	77⅝	Do pfd	93⅜
Erie	30⅝	U. S. Steel	85⅞
Do 1st pfd	51¼	Do pfd	121
Do 2d pfd	39¾	Wabash	18⅜
Grand Trunk	23¼	Do pfd	39½
Illinois Central	139	Spanish 4s	90

Bar silver—Steady; 25⅝d per oz.

Money—4@4½ per cent.

The rate of discount in the open market for short bills is 4⅜ per cent.

The rate of discount in the open market for three months' bills is 4⅜@4⅝ per cent.

PARIS, Nov. 8.—Prices were generally firm on the bourse. Closing: Three per cent rentes, 97 francs 82½ centimes for the account. Exchange on London, 25 francs 28½ centimes for checks.

BERLIN, Nov. 8.—Prices were weak on the bourse. Exchange on London, 20 marks 46 pfennigs for checks. Money, 4½ per cent. Private discounts 4⅝ per cent.

LABOR PENS PACT TO FINISH STRIKE

Demands Union Recognition, Closed Shop, and 54 and 48 Hours a Week.

FEAR SPREAD OF FIGHT.

Federation Supports Garment Workers; Employers Close; Rickert Indorsed.

A proposed agreement—the first definite demands made in the garment workers' strike—was formulated by strike leaders yesterday at a meeting of the Chicago Federation of Labor's executive board.

The agreement calls for recognition of the union, a closed shop, forty-eight hours a week for cutters, and fifty-four hours a week for other shop employes.

These demands will be submitted to the strikers for ratification at massmeetings today and will then be presented to the manufacturers. The demands were indorsed unanimously at a meeting of 500 clothing cutters held at 275 La Salle street.

By action of the board work of directing the strike was organized systematically for the first time since the strike began six weeks ago. A commissary department was established for distributing food and clothing to strikers. This will be conducted by a committee consisting of President John Fitzpatrick, Secretary Edward N. Nockels, and Mrs. Raymond Robins.

Will Establish Food Depot.

One food depot will be established for the distribution of kosher meat. Whether regular grocery stores and butcher shops will be opened or whether arrangements are to be made with established tradesmen in the various strike zones will be decided at a meeting of the commissary committee this morning.

An appeal for financial aid was sent out to all unions in Chicago and Cook county. Miss Jennie M. Flint, treasurer of the Garment Workers' District council, was appointed treasurer of all strike funds, and it was agreed that separate accounts be kept of the funds coming in through the federation, the Women's Trade Union league and other sources.

A general strike committee of nine members was ordered appointed to direct the strike and conduct all negotiations for settlements. The committee will consist of five members from the ready made clothing workers, two members from the special order tailors, one member from the Chicago Federation of Labor, and one member representing the Women's Trade Union league.

The executive board held a four hours' session. In conference with the board members were President Thomas A. Rickert and the members of the international executive board of the United Garment Workers of America, representatives of the women's league, and the various classes of clothing workers on strike.

Strikers Demand Closed Shop.

The proposed agreement was adopted unanimously after ascertaining that recognition of the union and the closed shop demand represent the sentiment of the strikers. The force of organizers and union officials will go before the strikers this morning and present the demands for indorsement. Armed with the definite demands of the strikers, the general strike committee will present the demands to employers.

Wage demands were left out purposely because of the diversified character of the trade and numerous rates of pay prevailing in the different classes of work. Wage scales probably will be worked out by the strike committee after the closed shop demands have been presented.

President Rickert left in the evening for St. Louis to attend the annual convention of the American Federation of Labor, which opens next Monday.

Meets Committee in St. Louis.

He is a member of the convention's credentials committee and his presence is required in St. Louis this week, as the executive council of the national labor body meets tomorrow.

Mr. Rickert expressed satisfaction with the progress of the strike and the work done by the federation in aid of the strikers. Opposition to him on the part of the strikers virtually vanished during the day, and at several massmeetings of strikers resolutions of confidence in his leadership were adopted unanimously.

Another meeting of the federation's executive board will be held this morning. It is understood a proposition to call out coal teamsters, firemen, and engineers in a sympathetic strike is being considered as a possibility.

The day was quiet in the strike districts. The manufacturing departments of all clothing houses were closed at the request of Chief Steward, who withdrew the police on strike duty for service at the polls.

With the exception of a few parades of strikers marching to various massmeetings no disorder was reported.

EXPONENTS OF CHEAPER BACON WIN VICTORY AT THE YARDS.

Cheaper Hogs Is Big Issue in Live Stock Circles Here—Closing Prices for the Day 15@25c Lower.

Lower hogs was the issue in live stock circles at Chicago yesterday and the exponents of cheaper bacon and lard won a clean cut victory, closing prices being 15@25c lower for the day. This decline included heavy hogs as well as the lightweights, and the market was in a decidedly depressed condition at the close. Cattle prices were weakly held and the trade was stagnant. Calves met with a brisk inquiry and were firm to 25c higher than on Monday. Lambs were active sale at steady prices, while sheep were slow and 10@15c lower.

CATTLE.

Beef steers, good to choice	$8.75@ 9.60
Beef steers, fair to good	8.75@ 8.75
Beef steers, common to fair	4.65@ 5.75
Range beef steers	4.00@ 6.75
Beef cows, good to choice	4.00@ 5.75
Fat heifers, good to choice	4.15@ 5.00
Heifers, selected	5.10@ 6.00
Canners and cutters	2.35@ 3.25
Calves, common to choice	3.25@ 5.50
Good to prime veals	6.00@ 6.75
Feeding steers	4.00@ 6.00
Stock steers	3.00@ 4.50
Bulls	3.00@ 4.75

HOGS.

Bulk of sales	$7.80@8.20
Common to good mixed	7.85@8.15
Fair to choice medium weights	8.10@8.40
Heavy packers	7.70@7.90
Select 200@250 lb packing	7.95@8.15
Fancy light shipping	8.15@8.50
Fair to fancy shipping	7.80@8.20
Common to choice lightweights	7.75@8.15
Pigs, according to weight	3.25@8.75
Stags	3.00@3.75
Pigs	7.25@8.15

SHEEP.

Native ewes	$2.00@4.00
Fed wethers	4.00@4.25
Range wethers	3.60@4.20
Breeding ewes	3.25@4.05
Bucks	2.50@3.25
Yearlings	4.50@5.25
Native lambs	5.75@6.65
Range lambs	5.75@6.40
Feeding lambs	4.00@6.20
Feeding yearlings	4.10@4.80
Feeding wethers	3.25@3.75

Movement at Chicago Yards.

The movement of live stock at Chicago stockyards compares as follows:

Receipts—	Cattle.	Calves.	Hogs.	Sheep.
Monday, Nov. 7	28,083	3,692	23,701	63,565
Tuesday, Nov. 8	12,000	1,200	19,300	28,000
Tuesday, Nov. 8	8,000	1,500	24,000	30,000
Shipments—				
Monday, Nov. 7	1,783	128	2,904	2,368
Tuesday, Nov. 7	3,797	105	2,171	11,388
Tuesday, Nov. 8	6,500	200	1,000	10,000

Receipts for Nov. 9 were estimated at 24,000 cattle, 27,000 hogs, and 40,000 sheep, against actual arrivals of 23,500 cattle, 19,753 hogs, and 22,903 sheep for Wednesday, Nov. 10, 1909.

ENGINEERS DECIDE BY DEC. 10

Balloting on Strike Proposal to Be Announced 2 Days Later.

NO OVERTURES ARE MADE.

Neither Side Has Talked Arbitration, Says Chief of Brotherhood.

Preparations for taking a strike vote of 33,700 locomotive engineers employed on sixty-one western railroads were made yesterday by Grand Chief Warren S. Stone of the Brotherhood of Locomotive Engineers. Most of the fifty-five general chairmen and grand officers left Chicago during the day for their respective districts, ready to submit the ballots to the engineemen.

Grand Chief Stone will leave today for Cleveland to take up work in connection with the threatened strike at the brotherhood's headquarters. The balloting will continue thirty days, closing on Dec. 10. Grand Chief Stone predicted that the engineers will vote overwhelmingly for a strike, and that the result will be made known to the railroad general managers on Dec. 12.

Would Be Record Rail Strike.

The strike, should it be called, would be the greatest strike in the history of railroading. More than 200,000 railroad workers in various branches of the service would be affected.

Mr. Stone denied that overtures were made by the general managers for mediation and arbitration under the Erdman law, and he added that the engineers' committee did not make a proposition or agreement to arbitrate the dispute.

The engineers demand an increase in wages ranging from 12 to 15 per cent over the present rates. An offer from the railroads amounting to about 9½ per cent was refused by the committee, on the contention that involved in the offer were several propositions that "would set the status of the engineers' conditions back twenty years."

"Parting of Ways" Reached.

"I regret that it is necessary to take a strike vote, but it seems that it is necessary and that we have come to a parting of the ways," said Grand Chief Stone. "The engineers have been the best friends the railroads ever had and it ill becomes the roads to deny the men what justly belongs to them and force them to take a belligerent attitude."

It is regarded probable that the railroads will appeal to Chairman Martin A. Knapp and Charles P. Neill, United States commissioner of labor, to mediate and bring about arbitration under the Erdman law.

BUTTER PRICE IS UP 1-2 CENT; ELGIN ADVANCE AFFECTS TRADE

Demand Exceedingly Slow at Rise—Potato Market Weak, but Prices Are Not Lowered—Poultry Receipts Heavy.

An advance of ½c was made in the price of butter to Chicago retailers yesterday, but the official quotation on the board was left to stand unchanged. The upturn in the jobbing price was attributed to a similar rise in quotations at Elgin, which made the cost of fancy creamery butter ½c higher to all jobbers contracting on the Elgin basis. The demand was reported as exceedingly slow at the advance and the market was in an unsettled condition.

Weakness also pervaded the market for potatoes, but prices were not lowered. Poultry receipts were heavy and receivers found it impossible to effect a total clearance of the supply pressing on sale. Fresh fruits and green vegetables met with a moderate demand.

EGGS.

Firsts	27c	returned	@30½@33½c
Checks	12@17c	Do, cases included	21@24c
Dirties	18@19c		
Miscellaneous, cases			

KANSAS CITY, Mo., Nov. 8.—EGGS—Extras, 29c; firsts, 27c; seconds, 20c.

PHILADELPHIA, Pa., Nov. 8.—EGGS—Unchanged.

BUTTER.

Receipts were 10,975 tubs. Quotations:

Extras	31c	Firsts	26½c
Prime firsts	24c	Do, seconds	23c
Extra country	30½c	Packing	21@22c
Extra firsts	28½c	Dairies, extra	27c

KANSAS CITY, Mo., Nov. 8.—BUTTER—Creamery, 30c; firsts, 27c; seconds, 25c; packing stock, 21½c.

PHILADELPHIA, Pa., Nov. 8.—BUTTER—Demand fair, unchanged.

CHEESE.

Market weak. Following prices were quoted to the trade:

Western twins	15½c	Swiss	19c
Daisies	16c	Limburger	14½c
Young Americas	16c	Brick	15½@16c
Longhorns	16c		

PHILADELPHIA, Pa., Nov. 8.—CHEESE—Steady; New York full creams, fancy, September, 16½c; do October, 14¾@15c; fair to good, 14@14½c.

SHEBOYGAN, Wis., Nov. 8.—CHEESE—Market firm. Longhorns and Young Americas sold at 15c; daisies made 15¾c, and square prints 15¾c.

POULTRY.

Receipts of 12 cars were more than the trade could digest and the market closed in a weakened condition with some stock carried over unsold. Quotations:

Live—		Dressed—	
Fowls	10c	Chickens	12@11c
Springs	11c	Springs	17@12c
Roosters	9c	Turkeys	15@16c
Turkeys	11c	Ducks	15@16c
Ducks	14c	Geese	12@14c
Geese	11@12c		

FRUITS.

Grapes met with a brisk inquiry at firm prices, but all other fruits moved slowly and were weakly held. Quotations:

Apples—		Cranberries,	
Greenings	$3.00@4.25	bris	$8.00@9.00
Baldwins	$2.50@3.75	Do boxes	$1.75@2.00
Ben Davis	$2.00@3.25	Oranges, box	$3.00@5.00
Jonathan	$3.00@3.75	Grape fruit, Florida,	
Cooking	$2.00@2.25	crates	$3.00@3.50
Pears, bris	$2.00@3.75	Quinces, Michigan,	
Lemons, box	$6.00@7.00	bu	$1.00@1.25
Grapes, N. Y.,		Pineapples	$3.00@3.25
basket	22@26c		

VEGETABLES.

Receipts of potatoes were 65 cars, most of which consisted of common stock. Buyers restricted purchases to small volume and the market did not clean up. Quotations:

Cucumbers,		Tomatoes, Cal., 4	
doz	75c@$1.15	baskets	$1.25@1.50
Celery, Michigan,		Turnips, sacks	50@60c
box	40@75c	String beans,	
Carrots, sacks	50c	hampers	$2.75@3.25
Lettuce,		Do wax	$2.25@2.75
hampers	$2.00@2.50	Dry onions,	
Do leaf, cases	20@25c	100 lbs	$1.00@1.65
Potatoes, bu	35@50c	Beans,	
Sweet potatoes		Hand picked, per	
brls	$1.85@2.35	bu	$2.15@2.20
Peppers, box	25@75c	Limas, Cal., 100	
Beets, sacks	30@50c	lbs	$5.40@5.50
Cabbage,		Red kidney	$3.00
crates	90c@$1.00	Brown Swedish	$2.75
Parsley, doz	10c	Mushrooms, lb	50c

United States Supreme Court.

Washington, D. C., Nov. 8.—[Special.]—Supreme Court of the United States, Tuesday, Nov. 8:

Justice Harlan announced the following orders of the court:

Original, ex parte—In the matter of Walter J. Gregory, petitioner; ordered that the petitioner be released from custody pending the hearing of this case on giving bonds in the sum of $1,200, to be approved by the clerk of this court.

260—Stuart Lindsley, appellant, vs. Natural Carbonic Gas company et al.; reassigned for argument on Monday, Dec. 5, next after the cases already assigned for that day, on motion of Henry E. Davis, in behalf of counsel for the appellees.

58—Isidro Cañizo Vazquez Vilas, plaintiff in error and appellant, vs. the city of Manila; and

54—Esperanza Otero Trigas et al., plaintiffs in error and appellants, vs. the city of Manila; motion to pass granted and cases assigned to be heard with 267 as one case when that case is reached.

41—The city of Columbus, appellant, vs. Mercantile Trust and Deposit company of Baltimore, trustee, et al.; argument continued by William A. Wimbish for the appellant and by Joseph Packard for the appellee, and concluded by T. T. Miller for the appellant.

42—The city of Memphis et al., appellants, vs. the Cumberland Telephone and Telegraph company; argument commenced by Charles M. Bryan for the appellants.

Adjourned until tomorrow at 12 o'clock. The day call for Wednesday Nov. 9 will be as follows: 42, 43, 45, 46, 49, 50, 56, 57, 58 and 59.

Men Raise $1,000 for Church.

More than $1,000 was raised last night by the men of the parish of Holy Angels' church, Oakwood boulevard, and Vincennes avenue, in aid of the bazaar being held this week. The men entered into friendly competition with other church organizations.

DEATHS.

[For other death notices see page 18.]

FOX—Mary Elizabeth Fox, beloved wife of Franklin L., fond mother of Mrs. M. D. Fenno, nee Fox; George S. and Edwin V. Fox. Burial from her daughter's residence, 3625 Peoria-st. Funeral notice later.

RISE IN STOCKS EXPECTED HERE

Larger Chicago Houses See Good Indications of Market Taking Upturn.

SEARS LOCAL FEATURE.

Trading Based on Expectancy of Heavy Dividend; Money Is Firm at 5½ Per Cent.

In Chicago there is a general disposition among the larger houses to look for higher prices in stocks. The attitude of Wall street has for some weeks been bullish, and while business conditions do not show much improvement, the technical position of the market is such that net much difficulty is experienced in causing a rise.

The market in the last ten days has acted well. Generally when it has sold off it has grown dull and there has been a stubborn, bullish undertone.

The money market at the moment is not encouraging. The western demand has grown larger in volume than was expected. Rates are firm at a minimum of 5½ per cent with much business placed at 6 per cent.

In the local market the feature is the trading in Sears-Roebuck common. This is based on an expectancy of a stock dividend of $10,000,000, or 33 1-3 per cent. The cash dividend rate is now 7 per cent and there is talk of it being raised to 10. So far as has been learned all the details have not been finally worked out. There may be differences of opinion at the meeting of the directors at which action on the stock dividend will be taken.

Diamond Match Balance Sheet.

The Diamond Match company has issued a balance sheet showing its condition on Sept. 30, 1910, as compared with the regular balance sheet of Dec. 31, 1909. It follows:

ASSETS.	Sept. 30, 1910.	Dec. 31, 1909.
*Land, buildings, machinery and equipment	$ 8,168,219	
Patent rights, trademarks, etc	5,000,000	$13,292,478
Pine land and stumpage	1,725,363	1,845,762
Deferred charges to operations	121,530	
Inventories	4,136,477	
Notes receivable	200,101	6,337
Accounts receivable, less reserves	2,626,704	1,999,947
Cash in banks and offices	443,606	551,230
Totals	$23,427,551	$21,877,743
LIABILITIES.		
Capital stock	$16,000,000	$16,000,000
Deferred payments, due in years 1911 to 1923, owing to Bryant & May, limited, on California purchase	1,378,556	1,524,356
Five per cent coupon notes due 1911 and 1912	1,000,000	1,500,000
Notes payable banks	1,215,000	
Accounts payable	552,435	1,118,723
Interest	29,940	
Accrued taxes	66,170	211,545
Pay rolls	115,913	
Reserves	738,573	657,235
Surplus	1,331,562	865,587
Totals	$23,427,551	$21,877,743

*Includes miscellaneous investments.

Dividend Declared.

A quarterly dividend of $1.25 per share has been declared on the common stock of the Northern Texas Electric company, payable Dec. 1, 1910, to stock of record Nov. 21.

Pacific Express.

In common with most other express companies the Pacific Express reports marked decreases in earnings of the current year. The July report shows a 28 per cent loss in total business. Net income for the month was $44,308, against $108,384 in July, 1909. The figures compare:

	1910.	Decrease.
Total receipts from operation	$479,049	$190,010
Express privileges [debit]	252,023	92,224
Total operating revenue	247,173	97,655
Total operating expenses	197,382	38,946
Net operating revenue	49,790	58,709
Taxes	5,000	*52
Operating income	44,808	58,761

*Increase

Lake Shore.

The Lake Shore's gain in gross in the first quarter of the current fiscal year was less than 6 per cent, while the gain in transportation expenses alone was nearly 25 per cent. The loss in operating income was 21.6 per cent. The figures in detail compare:

September—	1910.	Increase.
Mileage	1,662.79	15.69
Freight revenue	$ 2,910,040	$ 157,721
Passenger revenue	1,109,895	50,778
Other transp. rev.	430,479	25,373
Non-transp. rev.	37,329	4,229
Total oper. rev.	4,487,134	218,100
Maint. way and struc.	758,205	162,335
Maint. of equip.	622,300	44,057
Traffic expenses	87,003	*15,302
Transp. expenses	1,381,233	201,544
General expenses	75,548	15,806
Total oper. exp.	2,910,212	409,180
Net. oper. revs.	1,567,911	*191,065
Outside op. [debit]	4,798	*877
Total net revs.	1,563,113	*190,506
Taxes	147,956	22,036
Oper. income	1,415,156	*213,462
From July 1—		
Freight revenue	$ 8,283,328	$ 947,538
Passenger revenue	3,516,837	216,531
Other transp. rev.	1,270,199	81,476
Non-transp. rev.	116,885	50,099
Total oper. revs.	13,187,250	701,247
Maint. way and struc.	2,246,174	495,065
Maint. of equip.	1,950,924	279,870
Traffic expenses	338,509	36,394
Transp. expenses	4,188,966	842,072
General expenses	223,712	56,825
Total oper. expen.	8,958,511	1,672,546
Net oper. revs	4,228,807	*978,299
Outside op. [debit]	14,007	*4,719
Total net revs.	4,214,929	*973,580
Taxes	443,869	68,699
Oper. income	3,771,059	*1,042,370

*Decrease.

Michigan Central.

With a 9.2 per cent gain in gross revenue in the first quarter of the current year, the Michigan Central reports an income loss of nearly 20 per cent. The loss in net was partly due to heavier maintenance charges, but more to the increase in the transportation ratio from 32.61 to 37.47 per cent. The September gain in gross was much smaller and the income loss larger. The figures:

Mileage	1,746.46	
Freight revenue	$ 1,662,562	$ *1,880
Passenger revenue	$ 1,022,802	1,820
Other transportation rev.	219,862	16,045
Nontransportation revs.	20,445	6,010
Total operating revs.	2,654,249	74,452
Maint. way and struc.	426,267	49,517
Main. equipment	368,611	48,055
Traffic expenses	97,582	29,974
Transportation expenses	1,013,700	188,560
General expenses	54,486	22,211
Total operating expenses	1,962,296	344,508
Net operating revenues	691,951	*269,877
Outside operating, net	1,188	3,150
Total net revenues	693,139	*266,716
Taxes	123,150	19,150
Operating income	569,987	*282,865
July 1:		
Freight revenue	4,727,068	258,741
Passenger revenue	2,441,736	392,694
Other transportation rev.	631,247	67,258
Nontransportation rev.	116,424	22,129
Total operating revs.	7,916,490	692,923
Main. way and struc.	1,263,429	212,630
Main. equipment	1,076,160	153,054
Traffic expenses	288,256	47,752
Transportation expenses	2,998,313	601,460
General expenses	148,632	26,675
Total operating expenses	5,777,044	1,044,458
Net operating revenues	2,178,445	*881,535
Outside operations [debit]	8,331	47,121
Total net revenues	2,170,113	*886,676
Taxes	329,430	54,450
Operating income	1,380,865	*948,100

*Decrease.

RECORD FOR NOTE CIRCULATION

Total of Seven Thousand or More Banks of United States Reaches Sum of $724,000,000.

Washington, D. C., Nov. 8.—The total note circulation of the 7,000 or more national banks of the United States this month reached the highest record made since the creation of the national banking system by Salmon P. Chase in the '60s. The total circulation this month has reached $726,840,048, practically all secured by deposits of government bonds with the treasury, indicating that the great bulk of the government bonds outstanding are held in trust by the treasury for the national banks.

Wanted Position as Bond Salesman for Chicago and Vicinity for good, reputable house. State salary you are willing to pay. Address K 469, Tribune.

USE LETTERS IN BUTTER WAR

Local Commission Men and Elgin Creamery Firms Active.

PRICE CONTROL BIG ISSUE.

Both Sides Make Claims Selfish Motives Inspire the Fight.

Circular letters are the latest implements of war being used by Chicago commission men and Elgin creamery interests.

W. H. Holmes, vice president of the Fox River Butter company, is sponsor for one epistle in which he characterizes the operations of local commission men as "wholesale robbery of the creamery interests and dairymen."

All of the correspondence centers about the Elgin butter board and the bone of contention is the question as to who should control the price committee and say what price should be posted as the official quotation on all butter manufactured in the Elgin dairy district.

Mr. Holmes gives the welfare of the dairyman as his incentive for keeping up the fight against local dealers, while the latter protest that the protection of the consumer against money grabbing interests is their sole object in opposing the Elgin manufacturers in attempts to boost the price of butter.

Strife Began in January.

Although the employment of letters is an inauguration, the strife between the two interests had its inception in the early part of last January, when local retailers made a descent on the Elgin board and forced the price of creamery butter from 36 cents a pound to 30 cents.

It has been charged by Elgin manufacturers that "Chicago merchants have ruined their own market by maintaining it so low that no creamery men would think of making a contract based upon it." Local dealers answer this argument by stating that their buyers would not pay any higher and that the demand has been greatly restricted throughout the season because consumers were of the opinion that even the price here was excessive.

Charge Efforts at Ruination.

Another argument brought out by the Elgin interests is to the effect that "Chicago commission men purpose ruining the prestige of the Elgin board, annex it to the Chicago butter and egg board, and make the ruination of its standing as a producers' market complete."

Commission men said yesterday they were in the fight "to stick to the finish." They contend that the Fox River Butter company owns a gener

MAKE BIG LEASE ON HALSTED ST.

Premises at 231-233 Bring Rent of $1,600; Adjoins Hotel Property.

BUILDING SHOWS A GAIN.

John R. Thompson Is to Erect a $60,000 Theater on Milwaukee Avenue.

A record price for South Halsted street property in the vicinity of Jackson boulevard has just been established in a ninety-nine year lease of the ground at 231-233.

The lot, which is 40x49 feet, improved with a three story building, has been leased by Charles W. Partridge to Frank Hunt at an annual rent of $1,600. On a 5 per cent basis the rent is equivalent to $32,000 for the property, which is at the rate of $20 a square foot.

Mr. Hunt is the owner of the new Jackson hotel, which adjoins the property leased. It is his purpose to add another story to the building just acquired to make it conform with the corner building. The store floor will be remodeled for the present tenant. White & Tabor negotiated the ninety-nine years lease.

Building Shows Big Gain.

Building operations at present are on a surprisingly large scale, materially exceeding the figures for the corresponding period a year ago.

The extent of the present operations may be gathered from the fact that while the totals for the first eight months of the year were considerably less than for the same period in 1909, for the ten months of the year they aggregated the huge total of $76,362,100, a decrease of only $646,800 for the like period a year ago, which set a new high water mark for the city. The number of permits for this year exceeds those for a year ago by eighty-two, while the feet of frontage represented was 16,283 greater.

If anything approaching the present volume of building is maintained for the rest of the year a new building record will be established.

The October building reached a total of $10,077,200, against $7,603,400 for October a year ago, while the figures for last week were $3,934,000, as against $1,864,400 for the same week a year ago, nearly three times as much as the latter.

Thompson to Build Theater.

County Treasurer John R. Thompson is to erect an $80,000 theater on Milwaukee avenue, near Logan boulevard. The ground, which has a frontage of 75 feet and which is 200 feet southeast of Logan boulevard, he has just purchased from Julia Teken for $15,000. F. A. Maurer of T. W. Schultze & Co. Savings bank represented both parties to the transaction.

The theater, the plans for which are being prepared by Marshall & Fox, will be an attractive building with a seating capacity of 1,400.

Alexander L. Levy is preparing plans for a three story apartment building, 250x150 feet ground dimensions, to be erected for Samuel Palakow on Douglas boulevard, from Homan to Trumbull avenue. It will contain thirty apartments and will cost $150,000.

Isabella Curran has sold to J. B. Hobbs three story store and flat building located at the northwest corner of Forty-seventh street and Ellis avenue for $75,000. Mr. Hobbs assuming an incumbrance of $43,500 and giving eighty acres clear at La Grange. The transaction was negotiated by J. N. McMinn of H. G. & A. L. Howard.

DEMAND FOR TEA INCREASES; BETTER STOCK GETS IMPETUS.

Recent Rejection of Inferior Goods Felt in Market—Flour Steady at Decline—Canned String Beans Scarce.

Tea is in greater demand than it has been for some time, with consumption running to the better grades. This is due in part to the fact that the United States government recently rejected many cases of low grade and gunpowder teas that did not come up to grade, an action which removed a good part of the surplus stocks.

Flour is steady at the recent decline to $6.00 Pillsbury at the mill for patent flour. Navy beans are a little firmer, with a fraction of a cent increase per pound, and lima beans retain their firmness.

Canned string beans are scarce and firm, though the retail demand has not attained any considerable proportions as yet. Squash and pumpkin are strong as a result of shortage.

Average of Sweet Corn Pack.

Latest estimates, based on incomplete returns from the several producing states, make the output of canned sweet corn this season over 1,000,000 cases more than the average annual production for the preceding five years, which was about 8,585,000 cases. It would, however, be something like 1,000,000 cases larger than the average of the last three seasons, which was, in round numbers, 6,414,000 cases. The high average of the five years, 1905 to 1909 inclusive, is due to the large packs of 8,739,000 cases in 1906 and 13,938,683 cases in 1905.

Sugar.

CHICAGO, Nov. 8.—Demand good, prices steady over new figures. Ruling quotations to the retail trade: Standard granulated, cane, 45.17@ 5.27; cut loaf, H. & E., 5.61@5.71; standard powdered, 5.40@5.70; pure milk sugar, 12½@13c per lb in bri lots.

Coffee.

CHICAGO, Nov. 8.—Demand is strong, prices steady. No receipts were cabled on account of yesterday being a holiday in Brazil.

BOSTON WOOL MARKET.

BOSTON, Mass., Nov. 8.—WOOL—Moderate business through nearly all kinds continues in the Boston wool market, with values firm. The bulk of the business is in territory, although half blood combing wool has been well cleaned up in the last few months. Considerable business also is reported in medium unwashed fleeces, with an active demand for Ohio half and three-eighths blood. Texas and California wools are moving steadily on a fine and unchanged basis, while lambs' pulled wools also are in fair demand. The foreign product is quiet. The leading domestic quotations range as follows: Ohio and Pennsylvania fleece: Delaine, washed, 34c; XX, 30c; fine merchantable, 34@35c; half blood combing, 29@30c; three-eighths blood combing, 25@26c; quarter blood combing, 27@28c; delaine, unwashed, 29@30c; fine unwashed, 25@27c; fine unwashed, 25@26c. Michigan, Wisconsin, and New York fleeces: Fine unwashed, 19@21c; delaine unwashed, 25@26c; half blood unwashed, 28@29c; three-eighths blood unwashed, 28@29c. Kentucky, Indiana, and Missouri: Three-eighths blood, 29@ 30c; quarter blood, 27@28c. Scoured basis: Texas—Fine, 12 months, 69@70c; fine six to eight months, 52@55c; fine, fall, 50c. California—Northern, 67@69c; middle county, 62@64c; southern, 48@50c; fall, fine, 45@47c. Oregon—Eastern, No. 1 staple, 64@65c; eastern clothing, 56@58c; valley, No. 1, 53@54c. Territory—Fine staple, 65@66c; fine medium staple, 59@60c; fine clothing, 57@58c; fine medium clothing, 55@56c; half blood combing, 51@52c; three-eighths blood combing, 53@55c; quarter blood combing, 51@52c. Pulled: Extra, 60c; fine A, 58@60c; A supers, 50@55c.

Liverpool Cotton Market.

LIVERPOOL, Nov. 8.—COTTON—Closing: Spot in fair demand; prices 8 points higher; American middling, fair, 8.48d; good middling, 8.10d; middling, 7.96d; low middling, 7.76d; good ordinary, 7.49d; ordinary, 7.26d. The Sales of the day were 8,000 bales, of which 500 were for speculation and export and included 4,900 American. Receipts 47,000 bales, including 40,400 American. Futures opened quiet and closed feverish. November, 7.88d; November-December, 7.76½d; December-January, 7.74d; January-February, 7.74d; February-March, 7.73d; March-April, 7.69d; April-May, 7.66d; May-June, 7.64½d; June-July, 7.79½d; July-August, 7.77d.

Resin, Turpentine.

CHARLESTON, S. C., Nov. 8.—TURPENTINE—Firm; 70½@70¾c. RESIN—Firm; quote: A B C, $5.30; D, $5.35; E, $5.40; F, $5.50; G, $5.60; H, $5.65; I, $5.70; K, $5.75; M, $5.80; N, $5.85; W G, $5.90; W W, $5.95.

SAVANNAH, Ga., Nov. 8.—TURPENTINE—Firm; 70½c; sales, 618 casks; receipts, 816; shipments, 1,761; stocks, 19,110. RESIN—Firm; sales, 1,973 brls; receipts, 3,388; shipments, 1,163; stocks, 208,000. B, $5.05@5.10; D, $5.05@5.10; E, $5.05@5.10; F, $5.05@5.10; G, $5.05@5.10; H, $5.20; I, $5.30; K, $5.45; M, $5.60; N, $5.80; W G, $7.05; W W, $7.20.

INDEX TO CLASSIFIED ADVERTISEMENTS

ARTS AND ANTIQUES	Col. 7, page 23
ACCOUNTANTS	Col. 6, page 21
AUTOMOBILES	Col. 5, page 22
" "	Col. 6, page 22
AUTO LIVERIES	Col. 6, page 22
AUCTION SALES	Col. 4, page 21
BARTER AND EXCHANGE	Col. 7, page 23
BUSINESS PERSONALS	Col. 1, page 20
BICYCLES AND MOTORCYCLES	Col. 6, page 23
BOATS, YACHTS, ETC	Col. 4, page 21
BOOKS AND MAGAZINES	Col. 4, page 21
BUILDING MATERIAL	Col. 6, page 23
BOWL'G, BILL'D, POOL TABLES	Col. 7, page 23
BUSINESS CHANCES	Col. 1, page 23
" "	Col. 2, page 2
BOARDING AND LODGING	Col. 4, page 20
" "	Col. 5, page 20
BOARD WANTED	Col. 6, page 20
CAMERAS, KODAKS, ETC	Col. 7, page 23
CASTOFF CLOTHING	Col. 7, page 23
CLOTHING, FURS, ETC	Col. 7, page 23
CLEANERS, DYERS, ETC	Col. 7, page 23
DANCING SCHOOLS	Col. 6, page 23
DOGS, BIRDS, AND POULTRY	Col. 7, page 23
DRESSMAKING AND MILLINERY	Col. 7, page 19
FLATS LISTED	Col. 2, page 21
FINANCIAL	Col. 6, page 23
HELP WANTED—MALE	Col. 1, page 19
" " "	Col. 5, page 19
" " "	Col. 6, page 19
" " "	Col. 8, page 19
" " "	Col. 4, page 19
" " "	Col. 5, page 19
HELP WANTED—FEMALE	Col. 6, page 19
" " "	Col. 7, page 19
HOUSEHOLD GOODS	Col. 3, page 18
HORSES AND CARRIAGES	Col. 4, page 21
HOTELS	Col. 5, page 20
"	Col. 6, page 20
INSTRUCTION	Col. 2, page 20
LAWYERS	Col. 1, page 20
LEASEHOLDS	Col. 6, page 23
LIGHT AND HEAVY MANUF'G	Col. 1, page 20
LIFE INSURANCE LOANS	Col. 7, page 23
LOST AND FOUND	Col. 1, page 20
MACHINERY AND TOOLS	Col. 1, page 20
MINES AND MINING	Col. 6, page 23
MILLINERY AND DRESSMAKING	Col. 7, page 19
MISCELLANEOUS	Col. 3, page 20
MONUMENTS	Col. 8, page 19
MOTORCYCLES AND BICYCLES	Col. 6, page 23
MUSICAL INSTRUMENTS	Col. 3, page 23
" "	Col. 4, page 23
MUSICAL AND DRAMATIC	Col. 2, page 23
OPTICIANS	Col. 1, page 20
OFFICE DEVICES	Col. 1, page 20
PATENTS, PATENT ATTORNEYS	Col. 4, page 21
PLUMBING, FIXTURES, ETC	Col. 1, page 20
PRINTING, ENGR'G, BINDING	Col. 6, page 22
PRTG. MACHRY. AND SUPPLIES	Col. 1, page 20
PARTNERS WANTED	Col. 2, page 23
PERSONAL	Col. 1, page 20
PERSONAL PROPERTY LOANS	Col. 7, page 22
PICTURES, FRAMES, ETC	Col. 4, page 21
ROOFING	Col. 3, page 18
ROOMMATES	Col. 1, page 20
REAL ESTATE—CENTRAL	Col. 5, page 21
REAL ESTATE—SOUTH SIDE	Col. 5, page 21
" " "	Col. 6, page 21
" " "	Col. 7, page 21
REAL ESTATE—WEST SIDE	Col. 7, page 21
REAL ESTATE—NORTH SIDE	Col. 7, page 21
" " "	Col. 1, page 22
REAL ESTATE—NORTHWEST	Col. 1, page 22
REAL ESTATE—WEST. PROPERTY	Col. 1, page 22
REAL ESTATE—SUB'N SOUTH	Col. 1, page 22
REAL ESTATE—SUB'N—WEST	Col. 1, page 22
" " "	Col. 2, page 22
REAL ESTATE—SUB'N—NORTH	Col. 2, page 22
REAL ESTATE—OAK PK., AUSTIN	Col. 2, page 22
" " "	Col. 3, page 22
REAL ESTATE—ACREAGE	Col. 3, page 22
REAL ESTATE—SUMMER RESTS	Col. 3, page 22
REAL ESTATE—FARM LANDS	Col. 3, page 22
" "	Col. 4, page 22
REAL ESTATE—FRUIT LANDS	Col. 4, page 22
REAL ESTATE—COUNTRY	Col. 4, page 22
REAL ESTATE WANTED	Col. 4, page 22
" "	Col. 5, page 22
REAL ESTATE TO EXCHANGE	Col. 5, page 22
REAL ESTATE LOANS	Col. 5, page 22
" "	Col. 6, page 22
RAILROAD TIME TABLES	Col. 7, page 11
SITUATIONS WANTED—MALE	Col. 4, page 19
" " "	Col. 5, page 19
" " "	Col. 6, page 19
SITUATIONS WANTED—FEMALE	Col. 7, page 19
" " "	Col. 1, page 19
SALES	Col. 4, page 21
STOCKS AND BONDS	Col. 5, page 22
SEWING MACHINES	Col. 6, page 22
STOVES	Col. 3, page 18
STORE AND OFFICE FIXTURES	Col. 4, page 21
SALARY LOANS	Col. 7, page 23
STEAMSHIP LINES	Col. 3, page 11
" "	Col. 4, page 11
" "	Col. 5, page 11
" "	Col. 6, page 11
" "	Col. 7, page 11
TO RENT—ROOMS	Col. 2, page 20
" "	Col. 3, page 20
TO RENT—HOUSEKEPG. ROOMS	Col. 3, page 20
TO RENT—HOUSES	Col. 6, page 20
TO RENT—FURNISHED HOUSES	Col. 6, page 20
TO RENT—FLATS	Col. 6, page 20
" "	Col. 7, page 20
" "	Col. 1, page 21
" "	Col. 2, page 21
TO RENT—FURNISHED FLATS	Col. 2, page 21
TO RENT—STORES	Col. 2, page 21
TO RENT—OFFICES & STUDIOS	Col. 3, page 21
TO RENT—FLOORS AND LOFTS	Col. 3, page 21
TO RENT—MFG. PROPERTY	Col. 3, page 21
TO RENT—DOCK PROPERTY	Col. 3, page 21
TO RENT—BUILDINGS	Col. 3, page 21
" "	Col. 4, page 21
TO RENT—HALLS	Col. 4, page 21
TO RENT—BARNS AND GARAGES	Col. 4, page 21
TO RENT—HOTELS	Col. 4, page 21
TO RENT—MISCELLANEOUS	Col. 4, page 21
TRADE SCHOOLS	Col. 5, page 19
" "	Col. 6, page 19
TYPEWRITERS AND SUPPLIES	Col. 4, page 23
TRUSSES, ETC	Col. 4, page 23
TALKING MACHINES	Col. 7, page 23
WANTED—ROOMS	Col. 3, page 20
WANTED—HOUSES	Col. 6, page 20
WANTED—FLATS	Col. 2, page 21
WATCHES, JEWELRY, ETC	Col. 4, page 23

DEATHS.

STERLING—Stella Cushing Sterling, suddenly, Nov. 6, age 40 years, wife of William H and mother of W. Henry and Jessie J. Sterling. Funeral from late residence, 5137 Kimbark-av., Wednesday at 2 o'clock.

SWIFT—Asa Ransom Swift Jr., aged 36 at midnight, Nov. 6. Funeral from residence of his father, A. R. Swift, 6767 West Forty-sev'th-av., Wednesday, 10:30 a. m. Interment Graceland.

TROUP—Samantha Troup November 6, 1910 aged 71; widow of late James A., mother Harry B., Paul V., Frank S. and Mrs. H. R. Paul. Funeral Wednesday morning, 11 o'clock at residence of son 819 Edgecomb-pl. Burial private, Rosehill. Please omit flowers. Dayton (Ohio) papers please copy.

VAN ARSDELL—Charles W. Van Arsdell Jr., son of Charles and Daisy Gould Van Arsdell, at Riverside, Nov. 7, age 1 year. Services at late residence on Wednesday at 1 o'clock.

WILLIAMS—Mrs. Esther Williams, mother of Miss Elizabeth A. Williams, formerly of Chicago, at her home, Los Angeles, Cal., Nov. 1. Funeral services at Warren Avenue Congregational church Wednesday, Nov. 9, 2:30 p. m. Burial at Forest Home.

YOUNG—Nathan J. Young, father of Laura and Cora Young, and Mrs. Josiah Steve Schneider. Funeral Thursday Nov. 10, at 2:30 p. m. from late residence 1826 School-st. to Rosehill. Member of Taylor's battery, Chicago light artillery, Company B and of George Thomas post No. 5, and Policemen's Benevolent association.

FOREIGN MAIL SCHEDULE.

FOREIGN MAILS WILL CLOSE AT CHICAGO postoffice as follows:

For Switzerland, Spain, Portugal, Turkey, Egypt, Greece, British India, Rou mania, Belgium, Cape Colony, and Lourenzo Marquez, 4:45 p. m.

For Cuba, 5:30 p. m.

For Jamaica and West Indies, 12 p. m.

For Manitoba, British Columbia, and Northwest Territory, 7 p. m.

For Hawaii, Japan, Seattle, by S. S. Hyades, Thursday, Nov. 10, 9 p. m.

For Tahiti, Marquesas and Cook's islands, New Zealand, and Australia, via San Francisco, by S. S. Aorangi, Sunday, Nov. 13, 9 p. m.

For Austria, Denmark, France, Germany (5 cent rate), Great Britain, Ireland, Italy, Norway, Netherlands, Russia, and Sweden, by S. S. St. Paul, Thursday, Nov. 10, 12 midnight.

For Jamaica, West Indies, via New York, by S. S. Siberia, Thursday, Nov. 10, 12 midnight.

Specially addressed correspondence for Europe, via Queenstown and Liverpool, by S. S. Cedric, Thursday, Nov. 10, 12 midnight.

For Great Britain and Ireland, by S. S. Cedric, Friday, Nov. 11, 1:30 p. m.

Parcels Post, also specially addressed correspondence for and via Japan and China, via Seattle, Wash., by S. S. Suveric, Thursday, Nov. 17, 9 p. m.

For Tahiti and Marquesas Islands via San Francisco, by S. S. Mariposa, Friday, Nov. 18, 9 p. m.

For Hawaii and Philippine Islands; also specially addressed correspondence for and via Japan, China, and Corea, via San Francisco, by S. S. Nippon Maru, Saturday, Nov. 19, 9 p. m.

For Japan, China, and Corea, via Seattle, by S. S. Inaba Maru, Saturday, Nov. 19, 9 p. m.

For Hawaii, via San Francisco, by S. S. Wilhelmina, Saturday, Nov. 19, 9 p. m.

D. A. CAMPBELL, Postmaster.

HOUSEHOLD GOODS.

FURNITURE—FURNITURE
FURNITURE.
SPECIAL CLEARANCE
OF
EXHIBITION-SAMPLES.
35% TO 65% OFF!
Step In and See These Extraordinary Values:

$9.50 Vernis Martin beds	$ 4.90	$2.75 Velvet, 27x54	1.35
$16.50 Brass Beds, 2 inch posts	8.75	PARLOR & LIBRARY.	
$34.00 Brass Bed	15.75	Bed davenport	$16.75
$24.50 Brass Bed	15.75	3 pc. parlor suit	17.75
$3.50 Woven Wire mattress	1.90	3 pc. leather suit	21.00
$6.00 Spring	2.95	3 pc. mahog. suit	110.00
$21.00 Box Springs	11.75	B. Leather Couch	8.75
$9.00 Felt Mattress	3.95	Mah parlor table	1.95
$5.25 Special Hotel mattress	2.65	Solid oak table	1.25
$14.00 Oak Dresser	7.75	B. Lib. Table	6.75
$12.00 Oak Chiffonier	6.75	G. D. Libr. table	4.75
		Mhg. odd rockers	2.75
		Leather Settee	11.50
		Oval Mhg. Table, beauty at	12.25
		DINING ROOM.	
Oak leather diner	1.95	Oak leather diner	1.95
Oak diner	1.49	Oak diner	1.49
Slip seat diner	8.85	Slip seat diner	8.85
Oak ext. table	8.75	Oak ext. table	8.75
Quar. Oak Buffet	24.75	Quar. Oak Buffet	24.75
Quar. Oak Buffet	16.50		

RUG SPECIALS

$32.00 Axm., 9x12	18.75	$38.00 Wilton 9x12	24.75
$30.00 Axm., 8.3x10.6	17.25	$27.00 Axm., 8x12	8.50
		$35.00 Wilton, 9x12	21.75

Goods held for future delivery.
Hotels furnished complete.
Open evenings.
GRAND RAPIDS
FURNITURE & RUG CO.,
335-337 WABASH-AV.,
FOR CONGRESS-ST.

4404 GRAND-BLVD.
PRIVATE SALE OF ALL THE HIGH GRADE FURNISHINGS OF ONE OF CHICAGO'S MOST ELEGANTLY FURNISHED 16 ROOM PRIVATE RESIDENCES IS NOW GOING ON.
Everything must be sold at once at any price.
WE HAVE GENUINE ORIENTAL RUGS, genuine artistic furniture, imported bric-a-brac, curtains, portieres, draperies, electroliers, hand painted lamps, hand carved solid mahogany pedestals, parlor, and library suite, leather couch and davenport, Turkish rocker, dining suite, 9x12 domestic rugs, massive brass beds, elegant box springs, mattresses, chiffoniers, dressers, high genuine mahogany and Circassian walnut, high grade upright piano, used but little, and many other things.
CALL TODAY. NO DEALERS ADMITTED.
PRIVATE RESIDENCE, 4404 GRAND-BLVD.

A SACRIFICE—ALL THE FURNISHINGS OF fine residence, consisting of 12 beautiful rugs, 4 brass beds, sewing machine, parlor set, chairs, rockers, davenport bed, leather couches upright piano, oak dining set, buffet, lace curtains, portieres, music cabinet, dressers and chiffoniers, glass dishes, etc.; also an elegant collection of oil paintings. THE ENTIRE LOT FOR $100 CASH. These goods are all new and will be sold together or separate. Owner on premises today or evening until sold. MUST SELL BEFORE TO-MORROW NIGHT. Can be seen today or evening
3207 MICHIGAN-AV.

FOR SALE—VERY CHEAP, FURNITURE AND furnishings of elegantly furnished nine room house; massive parlor furniture, mahogany piano, library table, leather rockers, couch, dining set, sewing machine, brass beds, dressers, chiffonier, rugs, curtains, oil paintings, vases etc.; all high grade goods, in perfect condition, as must be sold this week; will sell all or separate pieces at almost your own price. 2135 Monroe-st., between Hoyne and Leavitt.

WE ARE COMPELLED TO SACRIFICE THE entire furnishings of our 8 room apartment at almost your own price. Dining room suite in Early English, $35; massive brass bed, box springs and mattress, complete, $30; and the following priced proportionately: Parlor and bedroom suite, davenport, rugs, curtains, pictures, bench and cabinet, fine collection cut glass, hand painted china, also dinner set French china. 5240 Indiana-av., 1st.

FOR SALE—SOME HIGH GRADE FURNITURE, consisting of parlor, dining room, massive parlor suit, oil paintings, vases, library table, rugs, curtains, portieres, brass beds dressers, rug, dining table, sewing machine, odd rockers; everything almost new; any quantity to suit. Also all or any separate article. Apt. 1, 4017 Michigan-av.

GO TO STOVES, FURNITURE, RUGS, AND everything in household goods, both new and used; unclaimed warehouse goods; big lot of samples from exhibition bldg. Open daily until 8 p. m. Rugs, room size, from $6 up; worth double. Also 3 upright pianos, $50, $65, and $100.
HEBARD'S, Ogden-av. and Honore-st.

MUST SACRIFICE OUT ON ACCOUNT OF SICKness; will sacrifice entire household furnishings, including a high grade Victor-Victor phonograph. 941 E. 53d-st., nr. Ellis-av.

WANTED—TO PAY HIGHEST CASH PRICES for entire furniture of houses and flats; also odd pieces wanted. BARR, 1166 West Madison-st. Phone Monroe 592.

THE ENTIRE $2,500 SECOND HAND FURNITURE of the three stores, consisting of medium and high grade furniture and storage goods, must be closed out at once. 6203-5-7 Wentworth-av.

FOR SALE—GOLD PARLOR SET, CONSISTING of 2 chairs, 1 settee, 1 corner stand, and 1 onyx top table; will also sell window draperies. 4002 Sheridan-rd. Tel. Edgewater 683.

FOR SALE—PART CASH, BALANCE ON TIME, everything complete and nice. 1740 Farwell-av.

WANTED—ALL KINDS OF GOOD SECOND hand furniture, carpets; will pay the best price $805 College Grove-av. Douglas 1527.

$7.75 BUYS HEAVY BRASS BED, LEATHER parlor suite, $20; velvet rugs $14.50.
Meyer-Hercz Co., 841-843-845 Wabash-av.

BRASS BED SPRING AND MATTRESS COMplete $15.50, factory to home. GRAND RAPIDS FURNITURE & RUG CO., 337 Wabash-av.
Will save you 40%. Come and be convinced.
HERTZ FURNITURE CO., 804 Wabash-av.

HIGHEST CASH PRICES PAID FOR FURNIture, carpets rugs, and household goods. Will call immediately. Phone Ashland 677.

MUST SELL THIS WEEK—BRASS BEDS, LIbrary table, linens, dishes, kitchen ware; anything you offer. ANDERSON, 4009 Indiana-av.

HIGHEST PRICES PAID FOR GOOD AND HIGH class household goods and pianos. 3414 Northav. Tel. Humboldt 1463.

WANTED—HIGH CLASS FURNITURE OF every description. Call up T. W. PHILPOTT, Auctioneer 4074 Ont. Phone Kinzie 1118.

FOR SALE—ONE GOLDEN OAK BOOKCASE, price $45. 1008 E. 54th-st., 1st apt.

HOUSEHOLD FURNITURE FOR SALE CHEAP. 5002 Prairie-av., 3d Wentworth 7716.

STOVES.

GLENWOOD COMBINATION COAL AND GAS ranges smoothest coal range made; Radiant Gem and Columbian Art base burners. Ask your dealer for them. Wholesale J. RETTERES, 161 Lake-st.

FOR SALE—LARGE SIZE ACORN HEATER; also one small heater; both for $26. ANDERSON, 1025 N. California-av.

LARGE SIZE HEATING STOVE FOR SALE; A good heater. Apply janitor in basement.
LA SALLE HOTEL, 5340 Winthrop-av.

HANDSOME NEW $40 PARLOR HEATING stove, $16.50. Basement 3736 College Grove-av.

SEWING MACHINES.

WE HAVE SOME SPECIAL FALL BARGAINS in new Sewing Machine Co. $15 up, guaranteed. New machines, 1458 Winona-st. Funeral Wednesday. Services at 9:30 p. m. Rosehill.

McCOY—Hugh McCoy, at his residence 2225 Lewis-st., Tuesday afternoon, Nov. 8. Funeral service at the Belden-av. Presbyterian church Thursday, Nov. 10 at 2 p. m. Interment at Mount Carroll, Nov. 11, 1910.

MILLER—Fred J. Miller, Nov. 7, 1910, aged 61 years beloved husband of Helen C. Miller and Hembel, and father of Oscar C. and Edward M. Miller. Funeral Thursday, Nov. 10, at 9:30 a. m. from late residence, 3024 Monroe-st., to St. Boniface cemetery.

NICKLES—Lulu M. Nickles, nee Craig, beloved wife of Edward Nickles and sister of Naomi E. and Esther J. Craig. Funeral from her late residence, 5618 Emerald-av., Wednesday, Nov. 9, 1 p. m., by carriages to Mt. Greenwood.

DEATHS.

ALLIE—Daniel P. Allie Jr., Nov. 8, 1910 aged 34 years beloved son of Daniel and Seraphine Allie, nee Bertrandi, fond husband of Margaret, nee Scanlon, brother of Mary, Nora, and brother of Agnes May Blanche, Lou Louis, Sadie Jessie, George and the late Leo Allie. Funeral notice later. La Salle (Ill.) papers please copy.

ANDREI—Rafaella Andrei, beloved wife of the late Joseph Andrei, mother of Anna, Theresa, Mary Andrei. Funeral Wednesday, Nov. 9th, at 9 a. m., from her late residence, 331 S. Kedzie-av., to Our Lady of Sorrows' church, thence by carriages to Mount Carmel.

BARNARD—Charles A. Barnard, Sunday evening at 6:30. Funeral from late residence, 5110 Sheridan-rd., at 1:30 Wednesday. Burial at Rosehill.

BROOKS—Alonzo W. Brooks, aged 62 years, beloved husband of Mrs. Grace Brooks and father of Harold and Paul; member of Northwestern lodge 454, B. of R. T. Services from his late residence, 446 N. Arresta-av., Thursday Nov. 10 at 1 p. m.; interment at Oakridge.

CELLA—Maria Cella, Nov. 8th, beloved mother of Luigi and John Cella, Mary Bernero, and Rosie Farina, aged 58 years. Funeral Thursday at 9:30 a. m., from late residence, 1416 Austin-av., to Holy Rosary church, thence by cars to Mount Carmel.

FREEMAN—Thomas Freeman, Nov. 6, at his residence, 917 Townsend-av., son of Mary and the late Michael, brother of James, Michael, Margaret, and the late John Freeman. Funeral Wednesday at 9:30 a. m. from St. Dominick's church, where mass will be celebrated. Buried in Mount Carmel, Ill. Cent. R. R. Randolph-st., train leaves 12:05.

FURNESS—Louise G. Furness, wife of Edwin L. Furness. Funeral Thursday 1 p. m., from her late residence, Furnessville, Ind. St. Louis papers please copy.

HANLEY—Mrs. Ruth E. Hanley was translated Sunday evening, Nov. 6. Funeral services will be held at 5 o'clock Wednesday afternoon in Sheldon's chapel, 912 W. Madison-st. Burial at Xenia, O. Friends invited.

HOLBROOK—M. M. Holbrook, beloved husband of Annie Vass. Holbrook, Nov. 7. Funeral Thursday, Nov. 10, from his late residence, 1st E. Chestnut-st., to Holy Name cathedral. Burial at Calvary.

HOLB—Henry Stephen Hole, Nov. 7th, at the residence of his brother, Percy L. Hole, 1501 E. 66th-pl., where he had resided for ten years. Interment at Hastings, Neb. Omaha and Lincoln (Neb.) papers please copy.

KEARNEY—William A. Kearney, Nov. 7, 1910, aged 48 years. Funeral from Sheldon's undertaking parlors, 912 W. Madison-st., Wednesday, Nov. 9, at 9 a. m. Interment at Lexington, Ind.

LUDWIG—Elizabeth Ludwig, Monday, Nov. 7, at her residence, 1458 Winona-st. Funeral Wednesday, Nov. 9, at 9:30 p. m. Rosehill.

McCOY—Hugh McCoy, at his residence 2225 Lewis-st. Tuesday afternoon, Nov. 8. Funeral service at the Belden-av. Presbyterian church Thursday, Nov. 10 at 2 p. m. Interment at Mount Carroll, Nov. 11, 1910.

MILLER—Fred J. Miller, Nov. 7, 1910, aged 61 years beloved husband of Helen C. Miller and Hembel, and father of Oscar C. and Edward M. Miller. Funeral Thursday, Nov. 10, at 9:30 a. m. from late residence, 3024 Monroe-st., to St. Boniface cemetery.

NICKLES—Lulu M. Nickles, nee Craig, beloved wife of Edward Nickles and sister of Naomi E. and Esther J. Craig. Funeral from her late residence, 5618 Emerald-av., Wednesday, Nov. 9, 1 p. m., by carriages to Mt. Greenwood.

ROOFING.

MEALOR ROOFING CO.—8 BAD LEAKS REpaired in any roof. $5. Phone Monroe 2818.

MONUMENTS.

CHAS. G. BLAKE & CO., 719 WOMANTE TEMple. Reliable makers of men's and mausoleums.

UNDERTAKERS.

J. WHITTIER BUFFUM 120 YEARS WITH THE late C. H. Jordan. 1722 Wabash-av. Cal. 1284.

"LET THE LITTLE TRIBUNE WAR-TABS GET IT FOR YOU"

(Continued on Page 20 this Section.)

SITUATIONS WANTED—MALE.

Bookkeepers and Clerks.

SITUATION WANTED—BOOKKEEPER, CASHier or auditor; accurate and reliable; is open for engagement; age 30; married; 7 years' accounting experience with public accounting firm; qualified to take full charge of books and office work; at present employed, but no future; desire position with reliable commercial house; references and bond furnished if desired. Address F 862, Tribune.

SITUATION WANTED—BY MARRIED MAN; AGE 27; 5 YRS.' EXP.; COMPETENT TO TAKE FULL CHARGE OF GENERAL BOOKS OF CORPN.; EXPERIENCED IN CREDITS, COLLECTIONS AND OFFICE MANAGEMENT; GOOD EXECUTIVE; A1 REFERENCES. ADDRESS B 494, TRIBUNE.

SITUATION WANTED—BY FIRST CLASS BOOKKEEPER AND STENOGRAPHER; AGE 28; 5 YRS. EXPERIENCE; GOOD APPEARANCE; GILT EDGE REFERENCES; SALARY REASONABLE. ADDRESS B 378, TRIBUNE.

SITUATION WANTED—OFFICE MANAGER (or correspondence). Accounting, advertising, buying, employing others, promoting and improving methods; references leading firms and individuals; salary, $1,200-$1,500. Address C 476 Tribune.

SITUATION WANTED—BOOKKEEPER, ASSISTING GOOD EDUCATION AND ABILITY; EXP. BOOKKEEPER AND CASHIER, DESIRES POSITION IN LOOP CR SOUTH SIDE IN ABOVE CAPACITY OR CLERICAL. ADDRESS E 491 TRIBUNE.

SITUATION WANTED—WITH GOOD FIRM OR corporation in credit or legal department, by attorney; good correspondent; can handle claims from first court to finish; good manner and address; around office man. Address B 677, Tribune.

SITUATION WANTED—BOOKKEEPER, CASHier work; 12 years' city manager; thorough know edge of bond; also references of character and ability. Address C 282 Tribune.

SITUATION WANTED—YOUNG MAN WITH bookkeeper and capable of taking charge of small office; can furnish good references as to character and ability. Address F 278. Tribune.

SITUATION WANTED—ACCOUNTING EXPERT will open, close, audit, balance, and systematize small sets. Phone Rand, 976. ETHERIDGE, 646 First National Bank Bldg.

SITUATION WANTED—EXPERT WILL AUDIT, open, close, systematize books; refs. SPENGLER, 5502 Evanston-av. Tel. Hyde P. 4617.

SITUATION WANTED—MAN, AGE 32, EXPERienced cost accountant and bookkeeper, 7 yrs' general ledger experience. Address C 345, Tribune.

SITUATION WANTED—MAN, AGE 33 EXPERIenced cost accountant and bookkeeper; 7 years' general ledger experience. Address C 346 Tribune.

SITUATION WANTED — AUDITORS. H. JONES & CO., 3906 W 41st-ct. Phone Irving Park 1033.

SITUATION WANTED—EXPERT WILL AUDIT, open, close, keep small sets, etc.; reasonable. MCENROE, 154 Monroe. Rand. 1977

Salesmen, Solicitors, Etc.

SITUATION WANTED—SALESMAN; CLEAN cut, wide awake hustler; 2 years' experience; age 20; mercantile house preferred; reference and bond. Address D 507, Tribune.

SITUATION WANTED—BY YOUNG MAN WITH 2 years' experience as salesman and office work; high school and business college education; references. Address D 251, Tribune.

SITUATION WANTED—AS PACIFIC COAST representative, by high grade salesman and business promoter, in wholesale business, Los Angeles, Cal.; 5 years. Address E 440, Tribune.

SITUATION WANTED—BY REG. PHARMACIST at present employed, desires to make a change where ability will count; best of references. Address D 271, Tribune.

SITUATION WANTED—AUTOMOBILE SALESman, 10 years' experience thoroughly competent, personality wants connection with first class concern. Address E 506, Tribune.

SITUATION WANTED—HIGH CLASS SALESman, manager, representative; age 35, any location; refs., salary or com. Address C 262 Tribune.

SITUATION WANTED—LEAVING FOR MEXICO the 22d inst.; will attend your business in your absence or upon there; best references. P. SEMBRA, NO cars or Mexican Consul, Chicago.

SITUATION WAN

...NS WANTED—FEMALE.

...keepers and Clerks.

...ANTED—FIRST CLASS BOOK-...enographer with reliable references; ...eady, painstaking, first class call; ...ddress B 438 Tribune.

...ANTED—YOUNG LADY AS AS-...sistant bookkeeper; 4 years' experi-...nce; $10. Address C 322, Tribune.

...NTED—EXP. D.R. BOOKKEEP-...er steno.; $18 to $20. Address B ...

...ANTED—BY YOUNG LADY AS ...South Side or downtown preferred, ...HAN, 5417 May-st., So. Chicago.

...ANTED—YOUNG LADY, GEN-...l asst. Address D 366, Tribune.

...ANTED—AS BILL CLERK, REM-... exp.; $10 a week. Address H 196.

...estics and Cooks.

...ANTED — BY NEAT COMPE-...t cook, mother's helper, and help ...housekeeper or couple employed; ...ess 3246 Graves-pl.

...NTED—BY COLORED GIRL AT ...ork in flat or bachelor quarters; $ ...se; no children. 1412 Orleans-st.

...ANTED—BY GOOD SOUTHERN ...ed; suburbs preferred; small fam-...wood 2772 or M. C., 5838 Dear-...

...ANTED—YOUNG GIRL 16, TO ...family and go to school; North ...Address E 109, Tribune.

...NTED — NURSE, WOMAN, EX-...ts cooking and light housework ...mily; adults. 4713 Indiana-av.

...ANTED—BY YOUNG GIRL, 16 ...t housework. 726 Gardner-st.

...ANTED—COOK 2D GIRL AND ...fam. Dearborn 1219. Together ...

...NTED—A COOK WILL GO BY ...ncheons, or teas. 1237 Wells. ...MRS. BUGG.

...NTED—BY COLORED WOMAN, ...class boarding house. Phone Cal...

...ANTED—MIDDLE AGE WOM-...sework, washing included. 216 ...

...NTED—AS COOK AND LAUN-...econd maid is kept. F. C., 3438 ...

...NTED—GERMAN COOK AND ...private family; no laundry. Ad-...ribune.

...ANTED—BY MIDDLE AGED ...ook, laundress, and general; city ...Address F 463, Tribune.

...ANTED — COLORED LADY, ...Phone Calumet 3983.

...NTED—CHAMBER WORK AND ...r. 58. Address H 169, Tribune.

...ANTED—COLORED GIRL FOR ...ork; refs. Phone Drexel 8071.

...NTED—BY FIRST CLASS COOK ...refs. Address F 237, Tribune.

...ANTED—BY FIRST CLASS ...ncoln 5127.

...ANTED—1ST CLASS WOMAN ...4601 Indiana-av. Drexel 4178.

...NTED—COMPETENT COOK, IN ...2429 Prairie-av.

...ANTED—COOKING BY DAY, ...2634 Thomas-st.

...NTED—BY GIRL GENERAL ...work; ref. 2423 Fulton-st.

...ANTED—COOK; AMERICAN ...s. Janitor. 742 E. 48th-st.

...ANTED—NEWCOMER. GEN-...MARTELLE, 1241 N. Clark-st.

...NTED—GENERAL WORK; NO ...ess C W 246, Tribune.

...es and Hotel Help.

...ANTED—COOK, IN FAMILY ...boarding house; colored; refer-...khand 2453. PHILLIP. Address ...

...pers and Caretakers.

...NTED—MIDDLE AGED WIDOW ...ve her services for a good refined ...taker housekeeper, cook; 2 or 3 ...small salary; refs. exchanged. ...Tribune.

...NTED — HOUSEKEEPER; IN-...rivate family; competent, trust-...pref.; refs. Address D 169, Trib...

...NTED—THOROUGHLY COM-...housekeeper, refined widower's ...re are young children. Address ...

...NTED—BY GENTLEWOMAN, ...and executive ability, as manag-...a family school or institution. ...Tribune.

...NTED — AS HOUSEKEEPER, ...experienced; no laundry. Address ...

...NTED—BY WORKING HOUSE-...class family. Address F 303.

...NTED — FIRST CLASS HOUSE-...k and manager; childless pref.; ...dress F 209, Tribune.

...NTED — WORKING HOUSE-...ning; comp. woman. M. 2983

...ANTED—AS HOUSEKEEPER, ...ow, in country; state wages; no ...ren. Address H 148, Tribune.

...rs and Seamstresses.

...TED—WELL KNOWN MAKER ...ers, on account of changing loca-...ate few more customers; famous ...fect fitting tailor suits exquisite ...ade garments; most reason-...234 Washington-Blvd.; inter room ...6 Tribune.

...NTED—HIGH CLASS PARIS ...wns; 2 first hands; ladies wanting ...gowns, reproductions of models, ...moderate prices. COMBALIAU, ...Phone Douglas 4588.

...TED—FIRST CLASS FRENCH ...merly of Weeks'; perfect fit; ...tior, evening gowns. Address ...

...NTED—FIRST CLASS FRENCH ...merly of Weeks'; perfect fit; ...r evening gowns. Address F 287.

...NTED—HIGH CLASS DRESS-...sework. 4711 Kenmore-av. Re-...

...NTED — PLAIN SEWING CH-...in Englewood. Address E 532.

...NTED—PLAIN SEWING ON ...s at home. 6040 Washington-av.

...NTED—820 N STATE-ST 2D ...fitted; high grade dresses, suits, ...t assured; prices reasonable.

...NTED—BY HIGH GRADE ...dies; ladies' tailoring. Phone ...

...TED—DRESSMKG. AT HOME ...r and sewer. Tel. Lincoln 6626.

...TED—BY 1ST CLASS DRESS-...day; ref. Tel. Harr. 5159.

...NTED—DRESSMAKER, EXP.; ...a day. Address E L 57, Tribune.

...and Governesses.

...TED—TRAINED NURSE, EX-...Swedish movement, desires po-...Address E 406, Tribune.

...TED—YOUNG WELL EDU-...girl, a graduate of nurses' in-...wants position in first class ...water 2041, or address L S 298.

...NTED — TRAINED NURSE ...of children; would like care ...over 2 years in my own home; ...and best of care; references. ...bune.

...NTED—BY REFINED MIDDLE ...re for old lady or invalid, or ...r children. Address E 362.

...TED—TRAINED NURSE AND ...g English and Spanish, with in-...Suburban home or patient; will ...47, Tribune.

...TED—REFINED YOUNG GER-...rness or companion; first class ...t references. Address H 224, ...

...NTED—BY YOUNG LADY; ...rman; can do sewing; desires ...ren; only in best American ...Archer-av., 3d.

...NTED—BY COMPETENT ...ursery governess; city or sub-...ighest recommendations. Tel. ...

...ED—GERMAN-AMERICAN ...nanent position, governess or ...2030 Wilson-av. 2d flat.

...ED—NURSE WOULD CARE ...ate wages. Address E L 425.

...D—CHILD'S NURSE; NEAT ...r Tribune.

...ED — NORTH GERMAN ...excellent refs B. T., 1167 ...

...TED—BY STUDENT IN ...rsing housework or sewing ...tana-av.

...ED — BY EXP. NURSE; IN ...ars of child or invalid; would ...E. Lu., 321 S. Ashland-av.

...ED — INFANT'S NURSE, ...glish; best city refs. Address ...

...D—EXP INFANT'S NURSE ...aby; Chicago doctor's refer-...sane-st.

...D — SKILLFUL INFANT'S ...Phone Kenwood 1784. 4123 ...

...and Day Work.

...D — CAPABLE GERMAN ...n first class private family; ...s E 405, Tribune.

...D—BY COLORED LAUN-...3154 Groveland-av. Phone ...

...D—LAUNDRY TO BRING ...AVEN, 3430 Dearborn-st.

...D—WASHING, OUT BY ...me; also house cleaning. ...

...D — FIRST CLASS COL-...s every day week; refs. ...

...ED—LAUNDRESS AND ...Phone Douglas 4467.

...—DAVIS WORK BY HOUR ...st. Phone Oakland 862 ...

...D—AL LAUNDRESS, 33 ...met 491. 2211 Mich.-av.

...D—COLORED GIRL FOR ...Phone Douglas 3067.

...N LAUNDRESS BY THE ...st. 3166 La Salle-st.

...—WASHING, IRONING ...251 Dearborn-st.

...D—LAUNDRY WORK BY ...L EARL, Douglas 5...

...D—BY FIRST CLASS ...14 E. 55th-st.

SITUATIONS WANTED—FEMALE.

Laundresses and Day Work.

SITUATION WANTED—YOUNG FRENCHWOMAN, speaking little English, wish day work, ironing, sewing. MRS. FOULAIN, 119 E. 25th-st. Phone Calumet 5573.

SITUATION WANTED — FIRST CLASS SWEDISH laundress, bundle washing to take home; hotel or family; competent; 4 years' experience; $15. Address C 323, Tribune.

SITUATION WANTED—ROUGH DRY WASHING to take home. 18 W. 31st-st. Phone Oakland 906.

SITUATION WANTED—LAUNDRY OR CLEANING by the day. Wednesday and Friday. Phone Drexel 7045.

Stenographers and Typists

SITUATION WANTED—I AM NOT LOOKING for a "job," because I have one, but must have something more than routine work and its meager returns, and if your enterprise has a place for a wide awake, active, efficient young woman full of "ginger" and ENTHUSIASM, write me today; what I want is an OPPORTUNITY at the LIVE end of some enterprise where I will mean GROWTH and PROGRESS and eventually permit me to exercise my earning capacity to the limit. Address D 315, Tribune.

SITUATION WANTED—ARE YOU IN NEED OF a steno; well educated and thoroughly competent; not only to take your dictation accurately, but one with initiative, who can take some of the burdens of your office upon her own shoulders, who is absolutely trustworthy? I am experienced in business, commercial and public work; have knowledge of bookkeeping and can furnish the best of ref. Want position of responsibility. Address C 107, Tribune.

SITUATION WANTED—OF RESPONSIBILITY—High grade business woman, stenographer, bookkeeper; 12 years' experience and excellent references; recently located in Chicago; $15. Telephone Seeley 2637.

SITUATION WANTED—INTELLIGENT, ACCURATE lady stenographer of 10 years' experience, desires daylight by which to work; owns S. P. machine; refs; salary $10 to $12. Address C 347, Tribune.

SITUATION WANTED—A1 STENOGRAPHER; rapid, neat, accurate; 5 years' exp. in bonding and brokerage business; $15.00. References from present employer. Address D 370, Tribune.

SITUATION WANTED—COMPETENT STENOGRAPHER and private secretary, who is well educated, has executive ability, and is able to handle correspondence, desires position of responsibility and trust. Address H 231, Tribune.

SITUATION WANTED—REFINED YOUNG lady; high school graduate; as stenographer; one year's exp.; fast, neat, and capable; small office preferred; $12. Address D 373, Tribune.

SITUATION WANTED—AS SECRETARY BY YOUNG WOMAN STENOGRAPHER, EXPERIENCED. SALARY $100. ADDRESS C 290, TRIBUNE.

SITUATION WANTED—BY BRIGHT, WILLING, capable beginning stenographer, 16; salary $6. Telephone Monroe 2109.

SITUATION WANTED — BY COMPETENT young lady stenographer; best of references. Address H 169, Tribune.

SITUATION WANTED—COMPETENT STENO.; 4 years' exp.; neat; $13-$15. Address F 581, Tribune.

SITUATION WANTED—COMPETENT STENOGRAPHER; 3 years' experience; best references. Address H 165, Tribune.

SITUATION WANTED—YOUNG LADY STENOGRAPHER; 5 years' experience. Address T X 493, Tribune.

SITUATION WANTED—BY BRIGHT, NEAT AP-pearing young lady as stenographer; 1½ years' law experience. Address F 239, Tribune.

SITUATION WANTED—BY YOUNG LADY AS stenographer and office assistant in a small office; salary $10. Address H 141, Tribune.

SITUATION WANTED—YOUNG LADY STENOGrapher exp. high school graduate, $8. Address C 460, Tribune.

SITUATION WANTED—YOUNG LADY WITH experience, neat, accurate. Address N F 212, Tribune.

SITUATION WANTED—BY BEGINNING STEnographer; accurate and neat; college graduate; references; will work for small salary. Tribune.

SITUATION WANTED — CAN YOU USE WELL trained beginner who can read her notes well, spell correctly; use intelligence? Yards 1406.

SITUATION WANTED—STENOGRAPHER; 3 years' exp., salary desired, $7; business college graduate; speaks German. Address C 552, Tribune.

SITUATION WANTED—NEAT, ACCURATE; standard machines; grant interview; $12. Address H 184, Tribune.

SITUATION WANTED — FIRST CLASS STEnographer; shift key machine; ins. or elec. preferred; $15. Address D 128, Tribune.

SITUATION WANTED — STENOGRAPHER; several years' experience; neat and reliable. Address C 563, Tribune.

SITUATION WANTED—STENOGRAPHER, 2 years' experience; best ref.; Phone Lincoln 2698.

SITUATION WANTED—BY STENOGRAPHER [colored]; small salary to begin. Midway 2224.

SITUATION WANTED—STENOGRAPHER AND office asst.; 1 year exp. Address H 103 Tribune.

SITUATION WANTED—STENOGRAPHER DESIRES work evenings. Address E 544 Tribune.

Miscellaneous.

SITUATION WANTED — EXPERIENCED LADY'S maid; excellent sewer; speaks German and French; willing to travel. M. MOULLIN, 1123 Orleans-st.

SITUATION WANTED—ART STUDENT WISHES to employ part time in most any employment; can capable and versatile. Address E 453. Tribune.

SITUATION WANTED—FOLDING, ADDRESSING, copying, etc., at home. JOHNSON, 1643 W. Ohio-st.

SITUATION WANTED—ADDRESSING OR OTHER work for home to be done by pay through bus. call or mail. 2 E. 81st, Tribune.

SITUATION WANTED—BY EXPERIENCED hairdresser. Tel. Belmont 1481.

SITUATION WANTED—AS MANICURIST IN hotel or barber shop. Address D 278, Tribune.

WANTED—MALE HELP.

Bookkeepers and Clerks.

ASSIST AN EXPERIENCED YOUNG MAN OF experience in wholesale supply house; references and bond required. Address N P 139, Tribune.

ASSISTANT REGISTERED DRUG CLERK—$17 per week. Phone Oakland 1441.

AUDIT BOOKKEEPER, FOR SPECIAL AUDIT work, by wholesale jobbing house; experienced; state experience, references, and salary wanted. Address C 401, Tribune.

BOOKKEEPER — COMPETENT MAN FOR sales ledgers; one who is capable of finding trial balances. Apply to office manager, 18th floor. MANDEL BROTHERS.

BOOKKEEPER — MUST BE ABLE TO WRITE A good legible business hand; rapid and accurate; experience; state age, experience, references, and salary expected. Address D 337, Tribune.

BOOKKEEPER, WHO UNDERSTANDS D. E. loose-leaf system; must be competent; bond required. Apply at once. F. N. MATTHEWS & CO., 1400 Addison-st.

BOOKKEEPER AND OFFICE ASSISTANT—Young man, about 20 years, who is ambitious and will make position permanent. Address N X 225, Tribune.

BOOKKEEPER — STATE EXPERIENCE AND salary. Address O D 464, Tribune.

CORRESPONDENT — NORWEGIAN MAN; preferably one who can operate typewriter. Apply LUNDIN & CO., 117 N. Elizabeth-st.

DRY GOODS CLERK—EXPERIENCED THAT can do some window trimming; steady position. STONE, 2401 Wentworth-av.

FREIGHT RATE CLERKS—PERMANENT POsitions. Must be familiar with all territories. Call 10 to 12. R. 333 315 Dearborn-st.

MAN—EXPERIENCED, 1ST CLASS, AS BOOKkeeper and cashier; must be able to systematize work, take charge of office and collections; references must be first class in regards to character, habits, and ability. Bond required. Wholesale house. Address O D 466 Tribune.

MAN—EXPERIENCED, YOUNG, TO CREDIT returned merchandise in wholesale clothing house; state age, experience, and salary expected. Address N E 462, Tribune.

SHIPPING CLERKS—YOUNG MEN, 17 TO 19 years of age, for weighing, sorting, and general shipping room work; experience not necessary; good starting salary, with advancement; permanent positions. Call 8 to 10 a. m. SEARS, ROEBUCK & CO.

SHIPPING CLERK—CATHOLIC; STATE EXperience and salary expected. Address O D 275, Tribune.

WANTED—LEDGER MAN.

Rapid and accurate. Apply to office manager, 12th floor.

CARSON PIRIE SCOTT & CO., State and Madison-sts.

WANTED—FOR CASH, A MODERN 9 ROOM house, not over $12,000. N. Edgewater preferred. State all particulars. Address H 263, Tribune.

YOUNG MAN—ABOUT 18 YEARS, DESIRING A permanent position, who is of character, willing to work, and ambitious to obtain office and bookkeeping experience. Address N W 327, Tribune.

YOUNG MAN—WHO CAN USE A REMINGTON typewriter; general office work; good opportunity. Address H 189, Tribune.

Salesmen. Solicitors, Etc.

WANTED—SALESMEN, EXPER. UNNECESsary, guaranteed sal. $2.50 per day and up; good opportunity; ref. required. Address H 228, Tribune.

SALESMEN WANTED TO SELL A NOVELTY in soap to the trade for Xmas; sells at sight. J. F. RADESMAN & CO., 1245 Se. Ashland-av.

EXPERIENCED CANVASSING SALESMAN—New invention; good remuneration. Call before 10:30. 222 Franklin-st. The Delta.

WANTED—FIRST CLASS CLOAK SALESMAN to go out of the city. Inquire for S. KLINE, 33 State-st., 2d floor.

WANTED—SALESMAN WITH CAPACITY for hard work; good salary; permanent. Northwestern Dry Goods Co., Milwaukee and Logan Sq.

WANTED—ADVERTISING SOLICITORS; 1ST class proposition; big cash commissions paid. Address N W 329, Tribune.

SOLICITORS — CATHOLIC MAGAZINE; $25 weekly, with promotion to bright men; territory assigned. GILROY, Room 808, 171 Washington-st.

SOLICITORS; SALARY AND COMMISSION. Call Grace Hotel, Wednesday, first class easy seller.

SALESMAN—TO SELL A NEW AUTOMOBILE necessity; quick seller; excellent opportunity to right party. Address H 196, Tribune.

REPRESENTATIVE FOR N. CITY ON COMmission; estab. office and trade; also local and road men. Golden Mfg. Co., 126 N. Union.

WAKE UP—SUBSCRIPTIONS READY MONEY FOR a live solicitor. Apply the Magazine Circulation Co., R. 304, 209 Dearborn-st.

SALESMEN — "HUNT LIONS WITH TEDDY," latest game. Doubles profits at cigar stands. Big money. Cawood Novelty Co., Danville, Ill.

WANTED—YOUNG MAN FOR SOLICITING; give references. Address H 219, Tribune.

WANTED—SOLICITORS, EITHER SEX, PHOTO finishers. Van Dyke Studio, 3949 Madison-st.

SOLICITORS WANTED FOR NORTH SIDE golf club; big commission. 5611 Evanston-av.

WANTED—A1 STOCK AND BOND SALESMEN; none required. Phone Harr. 598.

WANTED—MALE HELP.

Salesmen, Solicitors, Etc.

SALESMEN WANTED—

Street car conductors, motormen, foremen in factories, insurance men, clubmen, and men with a large circle of acquaintances, should write or call on us and learn of our easy plan to sell small Florida farms with townsite lots free, at $250 a contract. $10 down and $10 monthly. Liberal commission.

We send all the people that can go to inspect the land at our expense. All inquiries strictly confidential.

BRYANT & GREENWOOD, 1407 Republic Building, Corner State and Adams-sts., Chicago.

SALESMEN WANTED.

We have permanent positions to offer salesmen in southern and western states. Each traveler is assigned exclusive territory. Will pay salary of $100 to $150 per month and expenses, also commission on extra sales. Our trade is with general stores, department stores, grocery stores, etc.

We also want three Al men as general travelers or division managers, each to take charge of the sales and regular travelers in six or more states. Will pay general men according to their ability. Call or address

JOHN C. STATE, Sales Mgr., 147 FIFTH-AV.

$5,000 A YEAR MAN.

MAN, 25 TO 40 YEARS OF AGE, WITH LIBeral education and sound business training, to sell a high class specialty in developed territory; experience in the sale of insurance, cash registers, correspondence courses, etc., desirable. A splendid opportunity for a live, energetic salesman who has confidence in his own ability to produce results on a demonstrated success basis. Effective introductions furnished.

SALES MANAGER, R. 1010, 315 DEARBORN-ST.

TRAVELING SALESMEN.

WANTED—We have openings for a few high grade salesmen to sell retail merchants in the Central States, also South and West. Will make contract for remainder of this year and 1911 with men of clean habits and ability. Only men with the best of references and marked ability will be considered.

Ask for SALES MANAGER, 10th Floor, 200 Monroe-st.

$10.00 PER DAY

Selling the new Canchester Incandescent Kerosene Lamp. Revolutionizes old lighting methods. Burns air, not money. Six times brighter than gas, electricity, acetylene, or common oil lamps. at 1-10th cost. Burns with or without mantle. Burner fits any lamp. Saves 75% oil. No trimming wicks. Showing means selling. Territory going fast. Write or call today.

CANCHESTER LIGHT CO., Dept. 17, 26 State-st.

HERE'S THE IDEA.

Sell to business men the only subscription proposition of its kind. Field almost limitless. Call on or write MR. CLINK of the SYSTEM COMPANY, 151 Wabash-av., Chicago.

WANTED—A GOOD SALESMAN ON A PROPOsition WHICH IS PERMANENT AND PAYS WELL TO THE RIGHT MAN; MUST HAVE GOOD HABITS; PERSONAL APPEARANCE; HIGH REFERENCES; NO DRINKING MEN NEED APPLY. CALL BETWEEN 10 AND 3. F. J. BROWN, 700 OLD COLONY BUILDING.

WANTED—LIVE BOOK OR SPECIALTY salesman to sell good proposition to banks; new and quick seller that appeals instantly to business and professional men. Short, snappy canvass and easy to close. Also want sales manager. Call today. I. JOSE & E. S. STERN, INC., 1235 Old Colony Bldg.

BOOK MEN ON A UNIQUE PROPOSITION. Sells for $59.50 to representative, business, and professional men only. Liberal commission. If you are a salesman you can make from $50 to $150 a week. We want only strong salesmen of good appearance and references, as we insist on honesty and ability. Address Q A 101, Tribune.

CALENDAR SALESMEN — NEW SELLING season opens Jan. 1; we need a few more live, energetic men for different territories in the Central West to sell our exclusive line of art, domestic, and import calendars, also adv. novelties. Com. basis. Liberal proposition. JOHN BAUMGARTH CO., 340-2 Dearborn-st., Chicago.

WANTED — EXPERIENCED SALESMAN OF travelling salesman for a lithographing and printing concern; one who can figure profitably and secure orders; state full particulars in first letter as to experience, age, and salary. THE EDWARDS COMPANY, Youngstown, O.

AN OPPORTUNITY

to associate yourself with a real live proposition where the field is new and unlimited; ex insurance men; investigate; for your interest. Call 9 to 12. ROOM 1207 MASONIC TEMPLE.

WANTED

Salesmen to handle the Nuway Electric Suction Cleaner in Chicago.

ROOM 409, 160 WASHINGTON-ST.

COMPETENT MAN TO TAKE SUBSCRIPTIONS for motorcycling journal; must have had subscription experience and give refs. as to honesty and ability; salary $18 weekly and commission; write, do not call. W. D. CALLENDER, 356 Dearborn.

THE FRANKLIN LIFE INSURANCE CO., THE oldest and strongest Illinois company, would be willing to make a few very profitable general agency contracts to men who feel competent to deliver the goods. 759 First National Bank Bldg.

SALESMEN—NEW AND EXPERIENCED FOR 2 men; must be successful salesmen, of good appearance, and be able to furnish references as to character and ability; liberal commission contract; expenses guaranteed. Call 408 Chamber of Commerce.

INSURANCE MAN WANTED FOR BEST PROposition ever offered, on salary and commission; no lapses; South Side man preferred. Can also use 2 or 3 Slavic speakers. Call 10 to 5 p. m. Suite 444, 79 Dearborn-st. Ask for MR. CONNELLY.

SALESMAN—RESIDENT AGENT TO REPREsent Philadelphia manufacturer of children's and misses' dresses of Chicago distribution; must have such commanding trade need reply; ref. required. National Mfg. Co. 307 Market-st., Phila., Pa.

WANTED—FURNITURE SALESMEN, THOROUGHLY EXPERIENCED SALESMEN, TO FOLlow instructions and good salary. APPLY AT ONCE, OR ADDRESS THE 12TH-ST. STORE, COR. HALSTED AND 12TH-STS.

SALESMAN WANTED—TO HANDLE FINANCIAL Interest; will obtain the national selling agency of industrial machine; already on the market and proven success. Address F 462, Tribune.

FOUR NEAT APPEARING SALESMEN FOR Harper's magazines; let our demonstrator show you how to make $8-$12 a day; no exper. necess.; 8:30-10 a. m., 3-5 p. m. 226 Caxton Bldg.

SALESMEN WANTED—EXPERIENCED TO SELL specialized line advertising novelties on the road; appealing to all classes of trade; liberal commission. Metal Specialties Mfg. Co., 427 W. Randolph.

SALESMEN WANTED—FOR ENCYCLOPAEDIA Britannica and Funk & Wagnalls' New Standard Dictionary. Extensive advertising, plenty of leads. Apply Central Newspaper Assn., 215 Wabash-av.

WANTED—EXPERIENCED PHOTO-ENGRAVing salesman for northern Illinois and neighboring territory. Des Moines Engraving Company, Des Moines, Iowa.

MEN EXPERIENCED IN INDUSTRIAL INSURance—live wires only—for special proposition; good for from $20 to $50 weekly; no forfeits or fines. 900 185 Dearborn-st.

SIX HUSTLING YOUNG MEN—FORMER GROcery clerks preferred, to sell staple product to grocery trade. Apply mornings. Room 51, San Diego Bldg., 53 River-st., Chicago.

WANTED—TWO WELL DRESSED, FLUENT talkers for city salesmen; proposition good for $50 a week up; experience unnecessary; we teach you. Room 1000, 324 Dearborn-st.

WANTED—CITY SALESMAN, AGE 25 TO 35, on Collier's Weekly; if you need work call and our demonstrator will show you in a few hours how to make $35 per week. 306 Plymouth Bldg.

WANTED—LIVE FURNISHING GOODS SALESman, steady position; state experience. Address O D 275, Tribune.

ARE YOU A SALESMAN? IF SO, CALL AND we will show you a most attractive orchard proposition that is a ready seller. R. 417, 135 Adams-st.

Boys

BOYS—ORDER FILLERS AND STOCK BOYS. If 17 to 19 years of age; strong, active boys for filling orders and taking care of stock; the positions are permanent and advancement rapid to those who can qualify; starting salary $8 per week. Apply tomorrow morning SEARS, ROEBUCK & CO.

BOYS—ON OUR DELIVERY WAGONS; MUST be over 16 years. Apply Shipping Clerk, Subbasement, Wabash-av. Building MARSHALL FIELD & COMPANY, Retail.

BOYS—OVER 16 YEARS OF AGE, TO WRAP packages in our merchandise departments; promotion to stock boys and order boys; good starting salary. Apply 8 to 11 a. m. SEARS, ROEBUCK & CO.

BOYS—15 TO 17 YEARS OF AGE, FOR OFFICE and messenger work; grammar school education and plain hand writing essential. Apply 8 to 10 a. m. SEARS, ROEBUCK & CO.

BOYS—16 YEARS OF AGE AND OLDER FOR office and messenger work; must be grammar school graduates; clean, ambitious boys will find excellent positions with every chance for promotion; $5 to $7 a week. Call 48th-av. and 24th-st. WESTERN ELECTRIC COMPANY.

BOYS—GRADUATES OF GRAMMAR SCHOOL preferred, to fill positions in offices and merchandise departments throughout our establishment; opportunity for those that can qualify and willing to work. Apply CARSON PIRIE SCOTT & COMPANY, Adams and Franklin-sts.

TWO ENERGETIC SALESMEN, TO CALL ON city trade, steady opportunity for advancement; good money to right men. McKILLICAN, 154 Lake, R. 211.

BOY—OVER 16 YEARS OLD, FOR GENERAL office work in wholesale butter and egg house. Apply in own handwriting. Address O H 142, Tribune.

BOY—IN OFFICE; MUST HAVE GOOD REFerences; fine chance for advancement for a good, bright boy. Apply SEPTON MFG. CO., 1301 W. 35th-st.

BOY—WITH GOOD EDUCATION, FOR LIGHT office work; good future. Apply Supt.'s office, R. Co., 16th and Rockwell-sts.

BOY—ABOUT 15 OR 16 YEARS, FOR OFFICE work, by old established house; splendid opportunity for bright boy. Address O D 142, Tribune.

BOY—OVER 16, FOR SOME FACTORY EXPERIence. 22 W. Michigan-st., 3d floor.

BOY—OVER 16, TO LEARN TRADE. FRANK W. KRAMER, 2009 South-blvd., cor. Austin-av.

WANTED—MALE HELP.

Boys.

DELIVERY BOY — EXPERIENCED; MUST BE over 16. 4407 W. Madison-st.

ERRAND BOY—TO LEARN THE PRINTING trade. Apply 1446 Indiana-av.

OFFICE AND ERRAND BOYS—WHOLESALE house. Apply 250 E. Madison-st.

OFFICE BOY—GOOD CHANCE FOR ADVANCEment. Address N J 568, Tribune.

WAGON BOYS—16 OR 17 YEARS OLD. APPLY SUPT.'S OFFICE. CHAS. A. STEVENS & BROS., 111 STATE-ST.

WANTED — BRIGHT, ENERgetic boys, over 16 years of age, for work in office, stock, and mail packing depts. Permanent positions; good wages, with opportunity for advancement for those who make good. Call at once.

MONTGOMERY WARD & CO., Chicago Avenue Bridge.

WANTED — BRIGHT, ENERgetic boys, over 16 years of age, for work in office, stock, and packing depts.; permanent positions, good wages, with opportunity for advancement for those who make good. Apply at once.

MONTGOMERY WARD & CO., Chicago-av. Bridge.

Professions and Trades.

ASSISTANT FOREMAN—ONE WHO THOROughly understands catalogue and stone work; union; MUST BE COMPETENT; confidential. Address O J 78, Tribune.

BLACKSMITHS, BOILERMAKERS, TINNERS wanted (nonunion)—For railroad work west and south; must be competent; free transportation. Apply 158 Federal-st.

CAR TRIMMERS — SIX, EXPERIENCED, steady work. Apply AM. CAR & FDY. CO., St. Charles, Mo.

CARRIAGE TRIMMERS—FIRST CLASS MAN on limousine work. Apply MOTOR BODY & TRIMMING CO., 57 E. 24th-st.

COAT SHOP HELP WANTED.

All kinds of tailor shop help on special order work. Highest wages paid and steady work.

M. L. OBERNDORF & CO., N. w. cor. Jackson and Market.

CUTTER—GOOD, FOR MODERATE PRICE tailoring in country; steady work. 233 Jackson-blvd., 4th floor.

DENTIST—EXP. OPERATOR; $150 TO START. Address J W 237, Tribune.

DRAFTSMEN—

TOOL DRAFTSMEN on punch and die work. We want designers and detailers.

Call or address WESTERN ELECTRIC CO., 48th-av. and 24th-st.

ELECTRICIAN—APPLY AT ONCE. 126 N. Union-st.

HELP WANTED FOR COAT SHOPS, PANTS SHOPS.

Tailors, trimmers, basters, machine operators, finishers and pressers; also help for all other operations.

If you want to make good money and are willing to work during present trouble, see us.

Good wages, permanent jobs, and protection while working.

You can work in any part of the city you live.

Call at once, 8 a. m. to 5 p. m.

Hunt's European Hotel, Room 88, 148 Dearborn-st., nr. Madison. Ask for Mr. Wilson.

COMMERCIAL ARTISTS.

Can you use a young man in your lettering or fashion department? I have some experience and art education. Can show results if given opportunity. Address D 272, Tribune.

LINOTYPE MACHINIST-OPERATOR—NEWSpaper; 2,000 ems per hour. Apply, stating age, address STERLING DAILY STANDARD, Sterling, Ill.

MEN—TO WIRE FIXTURES; MUST BE THOROughly competent. MAURICE L. ROTHSCHILD, State and Jackson.

MILLWRIGHT—FIRST CLASS MAN. 503 La Salle-av., near Illinois-st.

OPTICAL YOUNG MAN; REFRACTIONIST and frame fitter. L. MANASSE, 88 Madison-st.

PAINTER—MUST BE FIRST CLASS; GENERAL painting and striping; will pay 40c an hour. Call 5637 Cottage Grove-av.

PIANO PLAYER REGULATORS—ONLY EXperienced men need apply. Cable Co., 22d and Paulina-st.

PLUMBER—LICENSED; TO JOIN AND WORK with established firm. 425 Ashland Blk.

POCKET OPERATORS SEAM PRESSERS OFF PRESSERS, AND BASTERS ON COATS. OPEN SHOP. WORKING HOURS FOR TAILORS, 54 HOURS PER WEEK. TIME AND ONE-HALF FOR OVERTIME; DOUBLE TIME FOR HOLIDAYS. PERMANENT POSITION THE YEAR AROUND. VERY BEST WORKING CONDITIONS, IN SANITARY SHOPS.

ED. V. PRICE & CO., 266 FRANKLIN-ST.

SAWYER—

A. D. SHOUP CO., 904 W. Lake-st.

TAILORS—
FIRST BASTERS,
SECOND BASTERS,
TRIMMERS,
OFF PRESSERS.
ALSO ALL KINDS OF HELP IN ALL DEPARTMENTS IN OUR COAT SHOP.
INTERNATIONAL TAILORING CO., 192 MARKET-ST., FIRST FLOOR.

MACHINIST—MAN CAPABLE TO DO MACHINE work in getting out experimental electric auto. Give full references and state salary desired. Address N X 555, Tribune.

MAN—CAPABLE OF RUNNING COMPO. MAchine for picture frame mouldings. Address N K 94, Tribune.

PHOTOGRAPHIC PRINTER—TO PRINT WITH developing paper. apply GEORGE R. LAWRENCE CO., 360 Wabash-av.

PUNCH PRESS HANDS AND SHEAR HANDS—On tin can trimmings. UNION STOCK YARDS CAN FACTORY, 2620 Shields-av.

SLATE AND TILE ROOFERS—EXPERIENCED. NATIONAL ROOFING CO., Omaha, Neb.

STRAINER, JOKER AND DIP HANDS—EXperienced, to work on round and square cans. UNION STOCK YARDS CAN FACTORY, 2620 Shields-av.

STRIPERS AND STENCILERS—THREE FOR passenger car work. Steady work. Apply AM. CAR & FDY. CO., St. Charles, Mo.

TAILORS (LADIES')—2 FIRST CLASS COAT-makers and one bushelman at once; good pay to right parties. Can call evenings and Sun. morn. PAULSON, HANSON & CO., 603 Diversey-blvd.

TAILORS—ON FINE COATS — UNION SHOP. HYDE TAILOR CO., 147 5th-av.

TELEPHONE SWITCHBOARD MEN AND Cable Formers—Apply in person. THE KELLOGG SWITCHBOARD AND SUPPLY CO., Congress and Greenest.

TINNERS AND SHEET METAL WORKERS—Address J H T, Tribune.

UPHOLSTERERS — HIGHEST WAGES AND PERMANENT POSITIONS FOR FIRST CLASS MEN. TOBEY FURNITURE CO., 360 WABASH-AV.

WANTED—MALE HELP.

Professions and Trades.

WANTED—TAILOR SHOP help, male or female, operators, top collar makers, buttonhole makers, finishers, sleeve sewers, pressers, fine coat makers on dress coats; highest wages; steady positions.

HIRSH, WICKWIRE CO., 275 Franklin-st.

WANTED—OFF PRESSERS, examiners, and seam pressers on pants. Best pay and steady work assured. Light, sanitary shops, convenient to street cars and elevated road.

B. KUPPENHEIMER & CO., Bloomingdale-rd. & Lincoln-st.

WANTED — HELP IN PANTS shop, male or female operators, pocket makers, seamers, joiners, top basters; highest wages; steady positions.

HIRSH, WICKWIRE CO., 275 Franklin-st.

WANTED — UPHOLSTERERS and carpet layers. Steady work for experienced men.

Apply Supt., 9th floor.

CARSON PIRIE SCOTT & CO., State and Madison-sts.

WANTED—BY LARGE BLACK CALF SKIN concern, man to take charge of their colored and gun metal department. Only one with first class experience need apply. State full particulars in confidence to CALF, Box 227, Newark, N. J.

WATCHMAKERS—GOOD MECHANICS; PERmanent positions; must have references. Inquire for Mr. Metzenberg.

SEARS, ROEBUCK & CO.

WOOD PATTERN MAKER—FIRST CLASS; one familiar with fine implements; South Side. Address O J 78, Tribune.

Window Trimmers.

WINDOW TRIMMER—EXPERIENCED, CLOTHing, to go to Des Moines, Iowa; good salary. Call MEYER, HESS & CO., 233 Jackson-blvd. Call today.

House Servants.

MARRIED COUPLE—NO OBJECTION TO ONE child between 5 and 10 years old; man must be experienced cook, wife must do laundry work; private family of four; good wages and private bath and bedroom to successful applicant. Apply H. L. BRAND, 535 Wellington-av.

Janitors and Porters.

PORTER—COLORED. APPLY WASHINGTON Billiard Hall, 63 E. Washington-st.

Agents.

AGENTS WANTED—FOR BRAND NEW BOOK, "ROOSEVELT'S FIGHT FOR THE PEOPLE'S RIGHTS"; His Policies; Great Speeches; African Trip; His Life Story Told Complete; Ranchman, Soldier, Hunter, Statesman. ROOSEVELT SAYS: "The issue is joined, and we must fight or fail." BIG MONEY FOR AGENTS. One sold 102 first week; 400 in short time; profit nearly $300. Liberal terms. Send 10c for outfit. Address at once. NATIONAL BIBLE HOUSE, Dept. M, Philadelphia, Pa.

FIRE INSURANCE — RELIABLE AGENTS IN Illinois can

LOST AND FOUND.

LOST—$50 REWARD; BOSTON TERRIER, male; brindle, all white head and breast, small brown spot on top of head; weight about 24 lbs.; boy's pet. C. E. WHITE, 1516 Chestnut-av., Kenilworth, Ill. Phone 66.

LOST—SATURDAY ON LA SALLE-ST., BE-tween Madison and Jackson, small gold watch, Elgin movement, and fob with Masonic pin attached. Finder return to A. E. BUTLER & CO., 340 La Salle-st. and receive reward.

LOST—$25 REWARD FOR RETURN OF BROWN alligator bag, marked H. D. S., between Congress Hotel and N. W. R. R. depot. Return to OWEN H. FAY LIVERY CO., 56 Plymouth-pl.

LOST—THURSDAY, OCT. 20, IN OR NEAR Railway Exchange Bldg., gentleman's gold cameo ring; family heirloom. Phone LEYSER, Harrison 3676. Reward.

LOST—SAT. OCT. 29TH, NR. DREXEL AND 55th-st., lady's small purse, containing money and 2 diamond rings; liberal reward. 840 E. 56th-st., 1st apt.

LOST—NOSE GLASSES WITH NEW CHAIN and pin, going from Lincoln-av. cars, outside of Fort Dearborn Building into said building. Address N W 332, Tribune.

LOST—MINK MUFF ON WABASH-AV. BE-tween C. A. Stevens & Bros. and Madison-st. "L" station Monday eve., at 5:45. Finder please phone Stewart 933 and receive suitable reward.

LOST—LARGE BLACK AND WHITE QUESTIONS asked for the return of a sable muff lost Monday night in a taxicab or in a South Side cafe. 14 W 22d-st., flat 1.

LOST DIAMOND CUFF BUTTON, BET. 29TH and 26th, on Indiana. Reward. Telephone 896 Aldine.

LOST—LADY'S GOLD WATCH, INITIALS C. I. K. Reward. Return 5710 La Salle-av. Calumet 906.

LOST—GOLD WATCH FOB; INITIALS G. N. S. Liberal reward for its return. G. N. SMITH, 848 First National Bank Bldg.

LOST—HEAVY GOLD RING, BLOCK INITIALS in Siegel-Cooper's, Saturday, between 1:30 and 2 p. m. Finder please call up Haymarket 1486

FOUND—LADY'S FUR NECK SCARF; DE-scribe fully. Address F 227, Tribune.

LOST—STRING OF GOLD BEADS, MONDAY p. m. Phone Edgewater 118. Reward.

PERSONAL.

PERSONAL—WANTED—THE NAME AND AD-dress of elderly lady who was carried by her street by N. Clark-st. conductor between Halsted and Irving Park-blvd. Tuesday night, Oct. 4, at about 7 p. m. Also name and address of young woman in black who sat on side next to rear exit and saw what took place. Any others who saw the occurrence will confer a favor by communicating with MISS ANNA JOHANSEN, Room 609, 85 Dearborn-st. Phone Central 4529.

BUSINESS PERSONALS.

PERSONAL—OWING TO THE FACT THAT I am starting in business as a dressmaker I would be pleased to acquaint myself with new customers; my prices are reasonable; I can give first class references regarding the style, workmanship, and originality of my creations; give me a trial. Address E B 402, Tribune.

PERSONAL—FAT FOLKS.
DON'T DO ANYTHING
UNTIL YOU CONSULT
DR. O. W. T. SYNDER, 39 State-st.
Booklet free. Write.

PERSONAL—TO PROVE THE VIRTUE OF electricity I will treat persons suffering with catarrh, rheumatism, headache, lumbago, etc., 1 week free. Dr. Arthur, 63 Randolph-st., 5th fl.

PERSONAL—CARLSBAD SALT BATHS; ALSO ELEC-tric vibrator, hairdressing, etc.; ladies only. MME. LEHMANN, 1917 Warren-av. Phone Seeley 4434.

PERSONAL—HAIR REMOVED PERMANENT-ly, $2 per hour; moles, $2 each; Sunday engagements. MADAME VAUGHAN, 329 N. Homan-st. Phone Kedzie 4022.

PERSONAL—MADAME YORK'S BEAUTY BLEACH removes tan, freckles, moth patches and pimples; price 50c a jar. WM. MELTON CO., Republic Building, 209 State-st, Chicago.

PERSONAL—ROACHES, BUGS, RATS, EXTER-minated from your premises under guaranteed contract. Call, write, or Phone Harrison 6089. FREDERICK PERES & CO., 315 Dearborn-st.

PERSONAL—WE TEACH HAIRDRESSING, manicuring, facial massage, scalp treatments. Send for free booklet. E. Burnham, 70 & 72 State-st.

PERSONAL—LOUISE K. TAYLOR, 92 STATE-st., Suite 317, restores gray hair to natural color without dyes. Investigate.

PERSONAL—ARE YOU GOING DEAF? THE Baker Microphone will make you hear. Call at 509 S. 154 Wabash-av., or write.

PERSONAL—MISS HOGET, 513 VENETIAN Bldg., electrolysis, scalp and facial treatment, hairdressing and hair goods. Phone Central 3870.

PERSONAL—MME. FOLLETTE, 70, 182 STATE-st.—Superfluous hair, moles, warts permanently removed with electric needle; no pain; no scar.

PERSONAL—FACE SPECIALISTS—
65 RANDOLPH-ST., 6TH FLOOR, COR. STATE.
DR. H. R. ENLOE, M. D. MRS. H. R. ENLOE.

PERSONAL—FACE, SKIN, SCALP AND FEA-ture specialists.
NEW YORK ELECTROLYSIS CO., 39 State-st.

PERSONAL — MARVEL'S CASCARA CHOCO-lates, the great constipation cure, for sale in metal boxes; 30 doses 25c, at druggists.

PERSONAL—MADE TO ORDER CORSETS: FIT perfectly; cost no more than ready made; agents wanted. 7 to 9 Howe Corset Co., 1449 Grand-blvd.

PERSONAL — WE TEACH HAIRDRESSING, scalp treatment, facial treatment, electrolysis, etc. Indiv. instruc. Marinello School, 67 Wash.-st.

PERSONAL—FRECKLES AND ALL FACIAL blemishes removed in one treatment; price $5. E. STERLING, 84 Adams-st., Suite 30.

PERSONAL — SUPERFLUOUS HAIR, MOLES, warts removed by electricity; perfect work. MME. AUGUSTA KALLMAN, 54 E. Monroe-st., R. 606.

PERSONAL — FACIAL AND SCALP TREAT-ments, electrolysis, hairdressing, hair goods. MME. QUIVEY, 30 E. 30th-st. Oakland 3167.

PERSONAL—WE TEACH ALL BRANCHES OF hairdressing, etc. Booklet free. SCOTT'S HAIR-DRESSING SCHOOL, 163 STATE-ST., CHICAGO

PERSONAL—SUPERFLUOUS HAIR ON THE face; 20 years' experience; painless operations. MME. STIVER 1407 Auditorium Bldg.

PERSONAL — MISS GRAEF, MISS DUNHAM, and Mme. Johnson, expert in electrolysis; sit-ting, $1; 10 for $5. 30 State-st., Suite 51.

PERSONAL—WHALEBONE TEETH; NEW IN-vention; see large ad; $5 set. Specialists painless extraction. Boston Dental Co., 146 State-st.

PERSONAL—DR. SAUNDERS, 148 STATE-ST.—Freckles perfectly removed; wrinkles, scars, pimples, moles removed; complexion refined.

PERSONAL—GOLDEN BLONDE SWITCH; very fine hair, 22 inches; $25. 1116 Ainslie-st. Rogers Park 1606.

PERSONAL—MASSAGE, ELEC. LIGHT BATHS, H. Malmquist 501 Bush Temple. Tel. North 4009.

PERSONAL—
medico-massage. Suite 618, 246 Michigan-av.

PERSONAL—PURE OLIVE OIL [GAL. $2.50] AT 15 Dearborn-st., basement, Chicago, Ill.

PERSONAL—DAILY NEWSPAPERS FROM ALL large cities sold at 178 Dearborn-st.

MACHINERY AND TOOLS.

TIX16, 66X16, 60X16, 54X18 TUBULAR BOILERS; 16 in. by 48 in. Corliss engine; 12x12x16 air compressor. HUGH W. DYAR, 204 Dearborn-st. Cent. 3066

INVENTIONS PERFECTED, EXPERIMENTAL and model work by expert, formerly with Edison's experimental corps. WALTER A. TRATSCH, 540 Jackson-blvd., 4th floor.

AIR COMPRESSOR—8 IN. BY 4 IN., 200 LBS pressure, belt best of its kind, new, costs no more than second hand; will send on trial. "W A" MACHINERY CO., 29 N. Jefferson-st.

FOR SALE—60 H. P. HIGH PRESSURE ERIE City boiler, 75 lb. p. high pressure fire box. Reversing heating boiler. Tel. 6008. JOHN GUBBINS, 718 S. Canal.

8 10 H. P. VERTICAL STEAM ENGINES; 1 IS h. p. boiler and small pump for sale cheap; complete; fine things. Address N 227, Tribune.

VERTICAL BOILERS FOR SALE CHEAP.
1 15 h. p. and 1 20 h. p., fine shape.
W. A. M. CO., 29-31 N. Jefferson-st.

GAS AND GASOLINE ENGINES, ALL SIZES, used and new, from 30 to 90 per cent of new cost. COLBORNE MFG. CO., 416 W. Indiana-st.

FOR SALE—LARGE SPIRITS TANK, CAPA-city 6,000 gallons; good as new. H. HACH-MEISTER, 958 Orleans-st.

FOR SALE—STEAM ENGINES CORLISS AUTO-matic and slide valve; horizontal or vertical. 149 W. Jackson-blvd. 149 W. Indiana-st.

EXPERT REPAIRS MADE ON ICE MACHINE engines, and special machinery; prices reasonable. Clyde Machine Works, 39th and Union.

BARGAINS IN USED MACHINERY. LATHES, drills, screw tools, etc. Write, wire, or call for our prices. KEELEY MACHY. CO., 555 Washington-blvd.

SECOND HAND MOTORS, DIRECT AND AL-ternating current, all sizes; general electrical repairing. WESTERN ELECTRIC WORKS, 428 Dearborn-st.

LIGHT AND HEAVY MANUFACTURING.

DIES OF ANY DESCRIPTION; ALSO LIGHT and heavy punch press work; prompt service. 446 W. 31st-st. Bundstrom Manfg. Co. Yards 2886.

LET US BE YOUR FACTORY FOR MANUFAC-turing or assembling your machinery in quantities. Turner Tool Co., 242 Clinton-st.

BLANKING, FORMING, AND DRAWING DIES for light or heavy metal. National, 216 S. Jefferson-st. Phone Monroe 288. Res. will call.

LAWYERS.

WE QUICKLY COLLECT WAGES, NOTES, rents, claims of every description on percentage. THE ATLAS ADJUSTMENT COMPANY, 140 Dearborn-st., Suite 717. Tel. Randolph 1073

LAWYER CALLS AT YOUR HOME; ALL CASES of injury, bankruptcy or other troubles; easy terms. No advance charges. Address K F 177, Tribune.

WE QUICKLY COLLECT WAGES, NOTES, rents, claims of every description on percentage. 140 Dearborn-st., Suite 717. Tel. Randolph 1073

JOSHUA R. H. POTTS,
COUNSELOR AT LAW.
140 Dearborn-st., Suite 1216. Tel. Cent. 8580

IF YOU HAVE AN ACCIDENT OR LIFE IN-surance policy which the company refuses to pay and you desire to collect address K F 261 Tribune.

PRINTING MACHINERY AND SUPPLIES.

FOR SALE—A CAMPBELL PRINTING PRESS; two revolutions, front delivery; size of bed 38x52; in good running order; $400. Address J F 47, Tribune.

PLUMBING AND LIGHT FIXTURES, ETC.

E. KAROL, 718 W. HARRISON, CHICAGO—Only house selling up to date guaranteed plumbing supplies at wholesale direct. Send for catalog.

MISCELLANEOUS.

FOR SALE—POTATOES; FINE, WHITE; 50 CTS. bu. f. o. b. South Haven, Mich.; orders with remittance promptly executed. ARTHUR GAIDIET, South Haven, Mich. R. 3.

OPTICIANS.

SPECTACLES, EYEGLASSES; EXAMINATION free of charge; artificial eyes. Estab 1865. L. MANASSE, Opt'n, 88 Madison-st. [Tribune Bldg.]

OFFICE DEVICES.

FOR SALE—NICE ASSORTMENT OF SECOND and duplicating machines; bargains. Room 506, 215 Dearborn-st.

TO RENT—ROOMS—SOUTH.

TO RENT—NEWLY DECORATED, HOMELIKE, east room, adjoining bath; no children; steam; hotel conveniences; best transp.; suit two men only. Apt. 60, Hampden Bldg., 59th-st. and Langley-av.

TO RENT—ELEGANT 2 ROOM SUITE OVER-LOOKING GRAND-BLVD., NEAR OAKWOOD-BLVD.; ALSO SINGLE ROOM; STRICTLY MOD. APT.; NOT BOARDING HOUSE; KEN L. KEP.; GENTLEMEN, DREXEL 1800.

2D, TWO COMFORTABLE front rooms, connecting; first class, well furn.; steam, piano, bath, phone; conv. to surf, and express lines; suitable for 2 or 3 people; men preferred. Call Drexel 4524. Call evenings.

TO RENT—3139 MICHIGAN-AV. 2D APT., NEWLY FURNISHED ROOM; HOT AND COLD RUNNING WATER, ELECTRIC LIGHT; FINE HOME COOKING; HOMELIKE; BEST TRANSPORTATION. PHONE ALDINE 1459.

TO RENT—4043 LEXINGTON-AV., 1 OR 2 choice furn. rooms, steam lavatory, elec. light, phone; private house, nr. Alley L and I. C. R. R.; low rent.

TO RENT—TWO BEAUTIFULLY FURNISHED rooms, en suite or single; lavatory, steam, electric light; $3.50 and $4; 1 blk. L sta. 5816 Prairie-av., 2d apt. Phone Stewart 1077.

TO RENT—4152 BERKELEY-AV., 2D APT.; pleasant rooms; east exposure; clean, light, warm; hot and cold water; Kenwood L express, I. C., 43d. Drexel 6040.

TO RENT—NEWLY FURN. ROOM; STEAM H.; running water; 1 block I. C.; 2 blocks Cottage Grove cars; 1 or 2 gentlemen; breakfast if desired. 5716 Lake-av. Apt. 1. Phone Aldine 3718.

TO RENT—PLEASANT FRT. PARLOR, STRICT-ly mod.; suitable for 2 gentlemen or couple. Call before 10 a. m. or after 3 p. m. 3054 Michigan-av., 1st apt.

TO RENT—$7.50 FOR LARGE FURN. FRONT room in high class apt.; priv. fam.; no other roomers; piano, electric light, tile bath; 2 blks. to I. C. or Kenwood L. Phone Drexel 4671.

TO RENT—DESIRABLE FRONT ROOM IN PRI-vate apartment, every convenience, best transportation, Madison-av., near 47th-st.; board if desired. Telephone Oakland 1488; refs required.

TO RENT — ELEGANT AND NEWLY FUR-nished rooms, single or en suite; modern conveniences; rates reasonable; good transportation. 3715 Prairie-av.

TO RENT—ACTRESS HAVING ELEGANTLY furnished apartment in Hyde Park, overlooking lake, will rent any part to suit tenant. Address H 190, Tribune.

TO RENT—TO BUSINESS PEOPLE APPRECI-ating the advantages of private home in high class apt.; GRAND-BLVD., near 42D-ST. DREXEL 948. REFS.

TO RENT—127 E. 35TH-BLVD., 1ST NEAR Mich., nicely furn. rooms; mod. apt.; rent Normal 4751.

TO RENT — 4714 INDIANA-AV., 2D—VERY DE-sirable outside rooms, single or en suite; every mod. conv.; priv. lav.; 47th L. exp.; gentlemen.

TO RENT—25 E. 28TH-ST., APT. G. LADY HAS beautiful rooms; all conva., private entrance; gentlemen or couple. Phone Calumet 4615.

TO RENT—LARGE FRONT AND REAR ROOMS; running water in room; steam heat; bath; private house. Phone Douglas 2077. 3020 Calumet-av.

TO RENT—625 GROVELAND PARK—LARGE front room with private bath; overlooking park; Ill. Cent. or Cottage Grove electric. Doug. 5068.

TO RENT—3728 ELLIS-AV., A NEWLY FUR-front room, with lavatory, steam, gas electricity, I. C. El.

TO RENT—6219 MONROE-AV., APT. 1, NEAT, neatly furnished single room or en suite, with lavatory, steam, electric light; private family; near L and I. C.

TO RENT—NICELY FURNISHED ROOMS; gentlemen only; best transportation. 4151 Indiana-av., 1st flat.

TO RENT—LOVELY FRONT ROOM; MEALS OP-tional; reasonable; private family. Phone Wentworth 8762.

TO RENT—NEWLY FURN. ROOMS, RUNNING water, with or without board; I. C. and Cottage Grove trans.; phone. 3525 Ellis-av.

TO RENT—LARGE, NEWLY FURNISHED RM.; running water; excellent transportation. 3656 Indiana-av., apt. 1.

TO RENT—HANDSOME SUITE BACHELOR quarters, mod. home, Prairie-av.; every comfort and conv. Ref. For information tel. Calumet 508.

TO RENT—4646 PRAIRIE-AV., 3D—LARGE sunny room; st. heat, elec. l.; exp. and surface. Drexel 80.

TO RENT—2221 PRAIRIE-AV.—LARGE FRONT rooms; hot w. heat; private bath; all modern conve.; suitable for 4 gentlemen.

TO RENT—FURNISHED ROOM IN PRIVATE home, near 50th-st.; Jewish preferred. Kenwood 8733.

TO RENT—2434 INDIANA-AV.—BEAUTIFULLY furnished suite of rooms; running water; good home. Cal. 3171.

TO RENT—3303 INDIANA-AV., 2D—LARGE FRONT ROOM IN NEW APT.; REAS. TO PER-MANENT PARTY. PHONE CALUMET 4155.

TO RENT—3224 GRAND-BLVD., 3D—NICELY furnished front room in private family. References. Gentlemen preferred.

TO RENT—NICE CLEAN ALCOVE ROOM, FINE heat; running water; clothes closets; furn. for comfort; reas. 3632 Ellis-av.

TO RENT — NICELY FURNISHED FRONT room; steam; hot water. Phone Kenwood 1764. Reasonable. 3624 Ellis-av., 2d flat.

TO RENT—4634 VINCENNES AV., FRONT PAR-lor; s. h., e. l., h. w.; L and surf. Phone Drexel 4607.

TO RENT—1 OR 2 ROOMS SINGLE OR EN suite; private; no other roomers. 715 Oakwood-blvd., Apt. 1 near Cottage Grove.

TO RENT—564 E. 51ST-ST., 1ST DESIRABLE front room in high class apt.; opp. Wash. Pk., 2 gentlemen, all conv. Drexel 8806.

TO RENT—6241 WOODLAWN AV., PARLOR AND connecting bedroom, nicely furn., conv. to L and I. C.; breakfast, opt.; reasonable.

TO RENT—5822 PRAIRIE-AV., 2D LARGE, warm rooms; plenty of hot water; suitable for 2 gentlemen or couple; near "L" express.

TO RENT—NICE OUTSIDE ROOM WITH BRASS bed and box spring; felt mattress; use of piano. 3141 Vernon-av.

TO RENT—ELEGANTLY FURNISHED ROOM in strictly modern apartment. 6235 Ingleside-av., 1st flat; $4.00.

TO RENT—6020 JEFFERSON-AV., 2D—LARGE and single rooms; every conv.; meals obtainable in bldg.; I. C. exp. Phone Midway 1011.

TO RENT—NICELY FURNISHED, LARGE well furnished front parlor; steam heat; good bath; phone; reas.

TO RENT—3128 INDIANA-AV., BEAUTIFUL furnished front rooms; running hot water, steam heat; all conveniences. Phone Doug. 1414.

TO RENT—4632 CALUMET-AV., APT. F, LARGE front room, well furn.; kitchen priv. opt.; 47th L. exp.; all conveniences

TO RENT—LARGE FRONT BEDROOM WITH bath. 3839 Grand-blvd., 1st apt.

TO RENT—4464 LAKE-AV., 2D, COMFORT-able rm., facing st. every conv., 47th L. exp.

TO RENT—4707 CALUMET-AV., APT. F, LARGE light room, $3; steam. Phone: 47th L. exp.

TO RENT—4642 CALUMET-AV., NICELY FUR. outside room; mod. conv.; 47th L. exp.

TO RENT—4467 OAKENWALD-AV., 2D, LARGE modern room, 2 gents; $4.

TO RENT—4338 GREENWOOD-AV., NICELY fur. fr. rms.; pri. res.; phone; L and surf.

TO RENT—4407 LAKE-AV., 3D, FURNISH'D room for gentleman; 43d L express.

TO RENT—LIGHT FRONT ROOM OR SUITE OF rooms; all conv. 6939 Calumet, 3d flat.

TO RENT—4351 DREXEL-BLVD., 1ST FLAT, BELL 2, parlor room; I. C., Ken. L., Drexel 7231.

TO RENT—2825 MICHIGAN-AV., ALCOVE room run. water, st. h.; also light hskpg. rooms.

TO RENT—WELL FUR. PARLOR LG. closet; mod; gentlemen. Drexel 1067. 5439 Prairie-st.

TO RENT—4749 PRAIRIE-AV., 2D—DESIRABLE room; private; mod.; 47th L. exp. Kenwod 1263.

TO RENT—2413 PRAIRIE-AV., 2D, NICE LARGE bedroom, priv. family. Tel. Calumet 1516.

TO RENT—LARGE WELL FURN. FRONT PAR-lor; gentlemen or couple. Phone Calumet 4155.

TO RENT—3646 LAKE-AV., TWO LIGHT, SUN-ny rooms; lav.; phone; meals optional.

TO RENT—LARGE FRONT ROOM, $3; NEAR So. Park-av. 863 E. 39th-st., 2d flat.

TO RENT—4129 ELLIS-AV., 4TH APT., 2D; bright parlors, single or en suite; Ken L, surf.

TO RENT—4021 GRAND-BLVD., FLAT H, BEAU-tiful, newly furn. front room, $2; all comforts.

TO RENT—3942 LAKE-AV., LAVATORY, SUITE, private; lavatory; also pleasant single room.

TO RENT—2973 PRAIRIE-AV., WARM ROOMS, $2.50 up; also 2 room housekeeping flat.

TO RENT—FURNISHED ROOMS, 1236 E 61ST-st., cor. Ingleside-av. Phone Hyde Park 1007; refs.

TO RENT—COZY ROOMS, CLEAN, STEAM heat. 4065 Oakland crescent, near Ellis L sta.

TO RENT—3539 GRAND-BLVD., LARGE FRONT room, hardwood fl., lavatory, h. w. heat; house, $6; flat, $4. 4039 MICHIGAN-AV., 2 COMP. FURN. hskpg. rooms; exchange for board 1 person.

TO RENT—4739 CALUMET-AV., 2D—NICELY furn. large light rm.; all conv.; 47th L. exp.

TO RENT—NEWLY FURN. ROOMS FOR 1 OR 2 gentlemen; light, heat, bath. 2429 Prairie-av.

TO RENT—LARGE FURN. ROOM, OVERLOOK-ing Wash.-av. for lady. Phone Aldine 2220.

TO RENT—HIGH GRADE FRONT ROOM; MOD-ern; L exp. Kenwood 142. 218 E. 44th. 2d.

TO RENT—FURN. FRONT ROOM, MODERN, ¼ blk. Kenwood L sta. 4109 Lake-av. 1st floor.

TO RENT—2 ADJOINING FRONT ROOMS; mod.; best trans. 3681 Madison-av. 2d.

TO RENT—FRONT ROOM, LIGHT, STEAM, elec. light, fine trans. 4000 Lake-av. 2d.

TO RENT—3523 GRAND-BLVD. TWO FURN. suites, second floor; two couples.

TO RENT—6200 JEFFERSON-AV., 2D FLAT, front room, modern; 1 or 2 and 3 S. L. E.

TO RENT—3924 VINCENNES AV.—NICELY furn. room for gentlemen. 2d flat.

TO RENT—60 E. 37TH-PL., 3D, ONE LARGE front, also two singles; mod.; refs.; phone.

TO RENT—3020 MICHIGAN-AV., FRONT room, desk, rug, water; tel. Calumet 4155.

TO RENT—DESIRABLE ROOM; PRIVATE EN-trance and bath; gentlemen couples. Cal. 8755.

TO RENT—LARGE OUTSIDE ROOM, NICELY furn.; good trans. 6036 Vernon-av. 1st flat.

TO RENT—FURNISHED ROOM IN PRIVATE family. 463 Oakwood-blvd. Phone Douglas 4914.

TO RENT—ROOMS, STEAM HTD. APT.; PRIV. family. 3020 Michigan-av. 2d. Aldine 1822.

TO RENT—4021 GRAND-BLVD., 4TH APT., 3D, FRONT; room for 2; steam; electricity; phone L; quiet.

TO RENT—2 NICELY FURN., WARM ROOMS; priv. fam.; 2 blks. "L," surf. 6738 Grove-av.

TO RENT—ROOMS—SOUTH.

TO RENT—BEAUTIFUL FRONT ROOM, LARGE and light; modern; steam, electricity; fine transportation; gentlemen preferred. Apt. 31, 39th and Langley.

TO RENT—IN SMALL PRIVATE FAMILY, mother and daughter; large, light, well furnished room, with all the home comforts; best trans.; ref. 1st apt., 4834 Washington-av.

TO RENT—2 LARGE CORNER ROOMS; FINE for gentlemen, as almost exclusive use of apt. can be had. Owner absent most of time. 3533 Langley, Apt. 40. Aldine 974.

TO RENT—FURNISHED ROOM FOR GENTLE-man, in lady's private apartment; private bath and all conveniences. 4006 Michigan-av., First apartment. Telephone Oakland 1827.

TO RENT — 625 OAKWOOD-BLVD.; WELL heated, beautiful furn. front room; 2d floor; modern residence; 1 block Kenwood L. Douglas 244.

TO RENT—IN KENWOOD—ONE LARGE, ELE-gantly furnished front room; steam heat, hot water; both quality and transportation unsurpassed. 4214 Berkeley-av., 2d apt.

TO RENT—1 OR 2 ROOMS IN REFINED PRI-vate home in Michigan-blvd., 15 minutes from city, to gentlemen appreciating exclusive surroundings. Address D 364, Tribune.

TO RENT—4717 ST. LAWRENCE-AV., 2D APT., neatly furnished room in refined home; electric light, steam heat, hot water; 47th "L" exp. and surface; phone; ref. required.

TO RENT—3024 MICHIGAN-AV., NICELY FUR. front room; also back parlor; warm and clean; reas.

TO RENT—ROOMS—WEST.

TO RENT—NICELY FURNISHED, STEAM heated rooms; 3150 Logan-blvd., near cor. Milwaukee-av.; excellent transportation. Phone Humboldt 1481.

TO RENT—237 N. SACRAMENTO-BLVD.—Front suite, nicely furn; running water, steam, fine bath, phone; 15 minutes to loop; 1 blk. L.

TO RENT—ROOMS, ALL CONVENIENCES; housekeeping privileges if desired; Protestant; residence. 4223 Adams-st.

TO RENT—DESIRABLE FURN. ROOM; PRIV. home; gentleman. 237 N. Prairie-av. Austin.

TO RENT—STEAM HEAT, LARGE FRONT RM.; h. water; phone; ex. trans. 106 S. Ashland-blvd.

TO RENT—2156 W. ADAMS-ST.—NICELY FUR-nished room; steam heat, hot water. Phone 24.

TO RENT—ROOMS—NORTH.

TO RENT—1324 LA SALLE-AV., BY OWNER, beautifully decorated and furnished rooms; hard-wood floors, Wilton rugs, Morris chairs, brass beds, hair mattresses; nice closets; running water; hot water at all hours; steam heat; strictly first class in every particular; excellent transportation; refs. Phone North 3023.

TO RENT—PRIVATE FAMILY WILL RENT large, light, airy room close to Lake Shore drive; walking distance from loop; meals if desired; steam heat and all conveniences; piano; references. Phone Dearborn 706.

TO RENT—COMFORTABLE, COZY ROOM; steam heat; good locality; good transportation; gentlemen; Wilson sta. N. W. L. 4542 Sheridan-rd., 3d apt.

TO RENT—IN PLEASANT, MODERN APT., A large front room, newly furnished and decorated, with private bath; will furnish excellent board; private family. Graceland 2118.

TO RENT—4220 RACINE-AV., 3D APT.—FINE outside room for gent. or lady; large front room $3.50 each for two gents; new furniture, brass beds; blk. Wilson sta.; fine locality; quiet adult family.

TO RENT—838 BRADLEY-PL., FURN. PLEAS-ant front room, suitable for refined couple; 2 blocks Grace-st. L sta., 1 blk. surface; side entrance.

TO RENT—BY LADY ALONE F, PARLOR AND bedroom, fireplace, and bookcases; piano; Wilson sta., board opt.; gents. 900 Wilson-av., 2d. Edge. 5176.

TO RENT—2 NEWLY FURN. CONNECTING rooms as parlor; hot and cold running water; suitable 3 or 4 gentlemen; walking distance. 821 Dearborn-av.

SHERIDAN-RD., 4655—3D APT.—CHEERFUL comfortable room; private family, everything mod. homelike; Wilson exp.; board op. Henshaw.

TO RENT—ELEGANT ROOM, LA SALLE-AV., fronting Lincoln Pk.; strictly modern bldg.; newly furnished, steam heat. Lincoln 6787.

TO RENT—SUNNY FRONT ROOM; DESIRABLE location for gentlemen; steam; hot water. Phone Lincoln 4101.

TO RENT—NICELY FURNISHED FRONT ROOM; private family; all conveniences. 4347 Hazel-av., 2d fl.

TO RENT—RUSH AND INDIANA-STS. NEW HO-tel Bradley, 220 rooms with e. l. Lincoln elev.; airy finely furnished; $7 per week. Dearborn 584.

TO RENT—18 DELAWARE-PL., NEAR DEAR-born-av.; lovely large homestead; every room light, new, and warm; refined people.

TO RENT—PLEASANT SOUTH SIDE ROOM; PRIV. family; modern. 4342 Kenmore-av. 2d. Wilson exprss. Tel. Lake View 5598.

TO RENT—4323 HAZEL-AV. 2D; NEAR MONT. rose Park; single beds; cozy warm room; nr. and s. e. of Wilson exp.

TO RENT—HANDSOMELY FURN. F. ROOMS, gentlemen, breakfast opt. ref. nr. Lake and Wilson sts. Edge. 5231. before 10 or late.

TO RENT—1659 LA SALLE-AV., COMFBL. furn. front room with alcove; 2 closets run water; suit. for 1 or 2; reas.; ½ blk. Lincoln Park.

TO RENT—IN MOD. DETACHED HOUSE ON blvd., 2 excellent outside rooms, warm for housekpg. priv fam. nr Lincoln Pk. Linc. 6745.

TO RENT—OR SALE—1ST FLDG. 3-WAY OFF. SWITCH, 5 CARS, CLOSE IN. TRUSS ROOF. J. J. MONTAGUE & SON, 110 Dearborn. Cen. 5013.

TO RENT—1812 LA SALLE-AV. VERY NEAT-ly furnished single and double room, with hskpg. privileges; $2 and $3; walking distance.

TO RENT—DESIRABLE FRONT ROOM FOR gentlemen. 4613 Racine [Pemberton], 3d apt. Wilson exp.

TO RENT—FRONT UNFURN. ROOM, ALSO furn. bedroom with kitchen priv.; mod.; couple or lady. 4108 Clarendon-av. 1st apt.

TO RENT—A NEWLY FURN. ROOM IN THE most unique apt. bldg.; Sheridan sta., Evanston-av.; no other roomers. Circle 6447.

TO RENT—FURNISHED ROOM AND SINGLE BOARD to two gentlemen; 55th-st. near East End-av.; references exchanged. Address O G 468 Tribune.

TO RENT—LARGE WELL FURNISHED OUT-side bedroom, large clothes closet; modern; Wilson sta. $4 wk. 1055 Leland-av. Bell 5.

TO RENT—1335 LA SALLE-AV., SINGLE DOU-ble also light hskpg. rooms.

TO RENT—TWO ELM NEAR STATE, LARGE south front room; lavatory; also single room.

TO RENT—1501 N. CLARK-ST., NEWLY FUR. outside room, steam; mod. apt.; res. DAVIS.

TO RENT—1701 CRILLY-CT., NEWLY FURN. front room, mod. apt.; priv. Lincoln 6610 Noir.

TO RENT—TWO OR 3 KEPT FURNISHED rooms, all conv. 670 Rush-st.

TO RENT—539 ALDINE-AV., 2D, NR. EVANS-ton-av., 2 connect. outside rms.; mod.; board opt.

TO RENT—1349 LA SALLE-AV., FUR. SINGLE, double rms.; reas.; mod. conv.; gentlemen.

TO RENT—TWO LIGHT FURNISHED ROOMS; very reasonable. Phone Lincoln 6392.

TO RENT—BEAUTIFULLY FURNISHED RM.; steam, bath, phone. 1511 N. Clark-st., Flat 1.

TO RENT—1002 N. STATE-ST., APT. 4, PLEAS-ant, warm single room. 2d floor "The Irving."

TO RENT—LARGE, LIGHT ROOM 1903 LIN-coln-av.; near Lincoln Park and Center-st.

TO RENT—4548 SHERIDAN-RD., 2D; LIGHT side room; Wilson exp. Edgewater 4748.

TO RENT—1 BEAUTIFUL SUNNY APT. 4 SINGLE rooms, steam heat; walking distance; telephone.

TO RENT—42 E. SUPERIOR, FURN. ROOMS, r. w.; suitable for 2 or 3.

TO RENT — NICELY FURNISHED PARLOR suitable for two. $4.50. 57 Schiller-st. Phone.

TO RENT—1132 BRYN MAWR-AV., 1ST. STEAM, single room; small private family.

TO RENT—NEWLY FURN. STEAM HEATED room; gentleman or couple. Phone North 1295.

TO RENT—NICELY FURNISHED FRONT BED-room. 2722 Racine-av., near Lincoln.

TO RENT—1132 WRIGHTWOOD-AV.—FURN. light room; steam; good transp.; $2.50. 3d.

TO RENT—1542 LA SALLE-AV.—NICELY FUR-nished room; steam; hot water.

TO RENT—NICE FRONT ROOM FOR 1 OR 2, $3.50. 1643 La Salle-av.

TO RENT—STEAM HEATED, FURN. LIGHT rooms, $1.25 to $1.75 per week. 643 Division-st.

TO RENT—HOUSEKEEPING ROOMS.

South Side.

TO RENT—3411 PRAIRIE-AV., 2 LIGHT HSKPG. rooms; beautiful double parlors, en suite or single; outside sleeping rooms; all light; running water; phone; fine trans.; reasonable.

TO RENT—NEW IDEA HOUSEKEEPING SUITE, MODERN BLDG., ELECTRIC OR STEAM HEAT, EVERYTHING FURNISHED; 2 AND 3 ROOMS. 2427 MICHIGAN-AV. PHONE CALUMET 3243

TO RENT—2 FURN. ROOMS; EXCELLENT location for office or studio; use of kitchen. 4256 Grand-blvd.

TO RENT — 2553 GROVELAND-AV., 2 AND 3 room suites; indiv. kitchen, gas ranges, w. h. and c. run water; bath; complete for hkpg.; view of lake.

TO RENT—3 NICELY FURN. ROOMS, COM-plete, hskpg.; also 2 parlors, hskpg. CRONIN. 4229 Berkeley-av.

TO RENT — NICELY FURN. FRONT ROOMS, single or en suite with hskpg. privileges; conv. to C. L. 6206 Monroe-av. Ph. H. P. 1806.

TO RENT—SUITE OF LARGE LIGHT ROOMS with private bath. Hyde Park 722.

TO RENT—3674 VERNON-AV., TWO ROOM suite, everything for hskpg.; reas.; adults.

West Side.

TO RENT — STRANGERS ARRIVING IN CHI-cago, people in furn. rooms or boarding, should see the two room suites, furn. complete for hskpg., with dishes and bedding; weekly $2, $2.50, $3. 161 Carpenter-st. bet. Randolph and Lake. We have respectable tenants and room for more.

North Side.

TO RENT—ROOMS $3.50 TO $5. STEAM HEAT, hot water, light hskpg., residence facing Lincoln Park. 1904 N. Clark-st. cor. Wisconsin-st.

TO RENT—13 W. DELAWARE-PL., APT. A—Furn. 3 room hkpg. suite, complete; mod., clean, light; walking dist.; no children. North 1768.

WANTED—ROOMS.

WANTED—TO RENT—CLEAN, PLEASANT RM.; steam; lavatory; walking distance to loop; $12 to $15 per month; give price and all details or no attention given. Address D 209, Tribune.

WANTED—TO RENT—UNFURNISHED STEAM heated rooms with private connecting bath; give full particulars and price; permanent. Address Q D 256 Tribune.

WANTED — TO RENT—BY YOUNG WOMAN physician, nerve specialist, room in family of good social position. Address F 120, Tribune.

WANTED—TO RENT—LIGHT HSKPG. ROOM, by young lady, between Lincoln Pk. and Ravenswood. Address F 266, Tribune.

WANTED—TO RENT—YOUNG WOMAN, EM-ployed, wants room; housekeeping privileges. S. Side; please state price. Address D 270 Tribune.

WANTED—TO RENT—YOUNG MAN WANTS nice room; good L trans; give details. Address D 268, Tribune.

WANTED—TO RENT—BY LADY PIANIST, light hskpg. rm. nr. N. Side car line; exchange lessons. References. Address F 228, Tribune.

WANTED—TO RENT—BY GENTLEMAN, room, breakfast, N. S. Address B 146, Tribune.

"LET THE LITTLE TRIBUNE WAN-TADS GET IT FOR YOU"

THIS GET-S MY GOAT— WHAT IS IT?
LITTLE, BUT—!!
YOU'VE GOT TO GO SOME TO BEAT THAT CHAP— HERE HE IS AND

TO RENT—FLATS—SOUTH.

IDEAL APARTMENTS
—FOR—
PARTICULAR PEOPLE.

Six and eight rooms in the most perfectly appointed MODERN ENGLISH building in Chicago; select and charming location, FACING LAKE and CHICAGO BEACH on one side and CHICAGO BEACH HOTEL and view of lake on other. Hotel and cafe service at command of those who desire it. Near beautiful Jackson Park. QUIET OF COUNTRY WITH ALL THE ADVANTAGES OF CITY.

Elegant reception halls; marble stairways, unusually large and handsome rooms, connected by telephone, elaborately decorated, brilliantly lighted by electricity; hand carved mantels, fixtures, steam heat, English open tiled fireplaces, ¼ sawed oak floors, Circassian walnut finished doors, panelled in [illegible] bookcases etc. French window leading to absolutely private porches; wall safes; TWO AND THREE LUXURIOUS TOILET AND BATH ROOMS (WITH SHOWERS) TO EACH SUITE. A wealth of closet accommodation. SERVANTS' QUARTERS SEPARATE AND SELF-CONTAINED, with every modern convenience; latest cooking ranges, refrigerators, butler's room and bath; laundry, drying and store rooms in basement. ELECTRIC VACUUM CLEANING SERVICE. Four resident janitors; garage and livery close at hand.

UNEXCELLED TRANSPORTATION FACILITIES. Suburban and I. C. trains to city every 8 minutes; heating plant, crematory, and vacuum system in detached bldg., avoiding noise, vibration, and dirt.

No expense has been spared to make these homes models of excellence for those who require a quiet and

RESTFUL LOCATION
Amidst Refined and
Luxurious Surroundings.

A few still for rent at $75.00 per month up. Apply on premises or

A. H. KINKAID & CO.,
107 Dearborn-st. Phone Cent. 3036

HYDE PARK KENWOOD

APARTMENTS

5431-37 EAST END-BLVD.—New, 6 and 7 rooms, 2 baths; private front and rear porches; $55.
5545 EAST END-BLVD.—6 rooms, 7 rooms, 2 baths; extra lavatory; private front and rear porch; $55.
5324 EVERETT-AV.—7 rooms, 2 baths; $75.
5241 CORNELL-AV.—7 rooms; lake view; $55.
1363 E. 50TH-ST.—3d 6 rooms; outside; $50.
5338 CORNELL-AV.—3d 7 rooms, $50.
1211 HYDE PARK-BLVD.—6 rooms, modern; $40
5602 WASHINGTON-AV.—1st, 4 rooms, modern, $40.
4338 OAKENWALD-AV.—4th, 6 rooms, $32.50
1317 E. 54TH-ST.—3d, 4 rooms, modern, $30.
5454 MONROE-AV.—1st and 2d, 6 rooms, $35 and $30.
1142-42 E. 55TH-ST.—2d and 3d, 6 rooms, $22.
56TH AND MONROE-AV.—Corner, 5 rooms, furnace; $20
5403-5 LAKE-AV.—4 and 6 rooms; steam heat; $20 and $25.
JOHN A. CARROLL & BRO.,
1502 E. 55D-ST. TEL. HYDE PARK 440.

THE BRYSON
4982 LAKE-AV.

Thoroughly fireproof; facing lake; Illinois Central suburban service. Only one large apartment left; 12 rooms; interior hardwood finish; 3 baths; hot and cold water; refrigeration; pure table ice; steam heat; electric light; hallboy service; elevator service. Price $2,200 per year.

Also 2 apartments, 7 rooms each, in Bryson Annex 4943 Washington-av., including same accommodations as above; $100 per month. Agent on premises.

EUGENE A. BOURNIQUE & CO.,
701 First National Bank Building.
Tel. Randolph 1478.

TO RENT—
MODERN 4 ROOM APARTMENTS.
1st, 4522 Calumet-av.....$32.50
2d, 4528 Calumet-av.....35.00
3d, 4528 Calumet-av.....35.00
THESE MUST BE RENTED.
COOPER & BURR 2346, 115 Dearborn-st.

TO RENT—FLATS—WEST.

TO RENT—1700 PARK-AV., COR. PAULINA-st. 6 and 7 room steam heated flats; $27.50 to $40. Warmest and best lighted apartments left. STANLEY & GILES, 69 Randolph-st. Tel. Main 3787.

TO RENT—7 ROOMS; STEAM HEAT. BEST SURroundings. Garfield Park. See courteous janitor, 116 St. Louis-av. basement floor.

TO RENT, 8 and 4 rooms; $14 up.
Leland-av., 6 rooms; $26.
Virginia-av. and 70th-st., 6 rooms, $27.50.
KING & BRO., 204 Dearborn-st.

GAUDEN BUILDING
Corner Ellis-av. and 39th-st.
2 to 5 room suites in modern high class building; sunlight in every room; steam heat and electric light; convenient to surface cars. Excellent service; rates; the only building of the kind in convenience; fine lake view; rents reasonable. Apply on premises or to
TRAINER, 3905 Cottage Grove-av.

19 AND 5212-14 KIMBARK-AV.—4 rooms; 6 rooms with two baths front and rear porches; hardwood floors and airy; large yard. The building completed, and will be decorated to suit tenant. Agent on premises daily. SOUTHARD & TRAINER, Grove-av.

BELZ & CO., 1 W. Washington-st.
CALUMET PHONE NORMAL 1000.
Very elegant new 6 r. apts., $47.50
Beautiful 7 rooms 42.50
Overlooking park, new 7 r. 45.00
Beautiful new bldg. 6 r. 35.00
Modern 6 r. only 32.50
Finest 5 room apts. 35.00

APARTMENTS
W. 55th-blvd. and Green-st.
new, just completed; beautiful hard floors and trim.; high class throughout and nicely decorated; ready for possession; low rental.
S. KRAMER, 115 Dearborn-st.
Calumet-av.

ROOMS, NEW.

-ave.; new 6 room private flats; very fine; $45 to $50.
-av.; modern 6 room apt.; bargain
O'BRIEN & CO., 320 E. 51st-st.

CIAL AT CONCORD APTS.
-NAV., S. W. COR. 50TH-ST.
room apartment; short walk to I. C. lake good tenant exceptional terms see it if taken at once.
WELLS & CO., 115 Dearborn-st.

THE ANGELUS—
E 35TH-ST. AND WABASH-AV.
able 3 room apartments with kitchen 6 room apartment $16 to $26.
water; transportation and service reference required.

ODLAWN APARTMENTS—
SON-AV.; elegant 7 room apartments; $23 to $25. See janitor.
CO., 107 Dearborn-st.

47TH-ST., NR. LAKE; MODern, 2 baths.
1537 First National Bank.
AUTFUL APARTMENTS.
OLIVER I. COMPANY.

APT., 12TH AND WABASH.
ECO. S. EDDY.

APTS., 1520 MICHIGAN
APTS., 4212 LAKE-AV.
ill decorate.

TO RENT—FLATS—NORTH.

TO RENT—SPECIAL CONCESSIONS.
SEE US FOR TERMS.
4807 Kenmore-av., near Lawrence, high grade 8 room apts. in this elegant building; 2 bedrooms, etc. Special concessions to good tenant $22.50-$25
Lawrence-av., n. e. cor. Kenmore; very high 7 room apts. in the corner building; extra large living room; built in fireplace, etc. $35
946 Sheridan-rd., n. e. cor. Byron; elegant 5 room apartment $22.50
929 Sheridan-rd., opposite Wilton, 7 large rooms, 2d floor. $35
HENRY G. WELLS & CO. 115 Dearborn-st.

TO RENT—5 AND 6 LARGE, LIGHT ROOMS, EVANSTON-AV. AND SHERATON-PL. EXTRAORDINARY LOW RENTALS. $40
Lowrie wall safes, tile baths, combination fixtures, hardwood floors and finish; delightful neighborhood. AGENT AT BLDG. TO ACCEPT ANY REASONABLE OFFERS. HERE IS YOUR CHANCE TO GET A BIG BARGAIN
HOWARD BROS. & CO., 101 Washington-st.
Phones Central 3150 and Main 1178.

TO RENT—NEW HIGH CLASS 3-ROOM APART. large rooms, outside light; handsome clothes and linen closets, private front and rear porches; a perfect home. 645 Buckingham-pl., near Evanston-av. and the lake; modest rent.

TO RENT—ELEGANT 5 ROOM 2D FLAT.
SHERIDAN-RD. AND IRVING PARK-BLVD. fronting both thoroughfares; handsomely finished and decorated; entrance on Sheridan-rd.; ¼ block from Sheridan-rd. express; one of the finest locations on the North Shore for doctor, dentist, dressmaker, or hairdressing establishment; will only consider first class parties; very reasonable rental.
W. K. YOUNG & BRO., 4001 Sheridan-rd.

TO RENT— TH3 HIGHMORE.

708 Sheridan-rd., near Pine Grove-av., one block from the lake; most complete, up to date 8 room apartments, south exposure, all outside rooms; Northwestern L. express service from Sheridan station. Apply to Owner, MORRISON, Photographer, 126 State-st. Phone Central 1126.

TO RENT— APARTMENTS—
820 Melrose-st., 5 rooms, 1 bedroom..... $40.00
4068 Clarendon-av., 7 rooms, 3 bedrooms..... 52.50
4059 Sheridan-rd., 7 rooms, 3 bedrooms..... 57.50
4022 Kenmore-av., 7 rooms, 3 bedrooms..... 57.50
431 Oakdale-av., 8 rooms, 4 bedrooms..... 90.00
946 Alexander-pl., 9 rooms, 5 bedrooms..... 100.00
EDWARD C. HOYER & CO., 4994 Sheridan-rd.

TO RENT—THE PUEBLO, COR. PINE GROVE and Belmont-avs.; one block to lake and Lincoln Park; absolutely the finest high grade 4 room apartments in Chicago for $40 and $45. One very fine 5 room apt. overlooking lake and Sheridan-road, only $40. See janitor.
FREDERICK P. FADNER, 140 Dearborn-st. Phone Rand. 1964.

TO RENT-TWO CHOICE SIX ROOM STEAM heated apartments in
THE MAJESTIC,
s. w. cor. Rush and Walton-pl.; bldg. practically fireproof, passenger and freight elevator, janitor service, and every other modern convenience. Apply to janitor or inquire of G. F. FISCHER, 1450 Corn Exchange Bank Bldg. Tel. Main 4582.

TO RENT—1126 TO 30 SUNNYSIDE-AV., COR. Clifton, just finished, the best 4 and 5 r. apts on the N. S., only 1 block from Lawrence express station. There is not a building in Chicago like this; janitor on private park with flowers and shrubbery. On flats now left will allow special disc. See janitor in bldg., then phone OWNER, Normal 884 for appointment.

TO RENT—417; FINE 4 ROOM FLAT, STEAM heat, hot water, etc.; janitor service; N. W. cor. Wells and Hill-sts. See janitor, 1ST FLOOR.
THEODOR W. BUHMANN, 2044 N. Clark-st.

TO RENT—FLATS—SUBURBAN.

TO RENT—509 S. HUMPHREY-AV., NEAR Madison-st., 6 room, hot water heat, electric light, hardwood; only $27.50 per mo.
E. L. MARTIN, 140 Dearborn-st.

TO RENT—FLATS—NORTHWEST.

TO RENT—DESIRABLE 2D FLOOR and 3d 6 room flats, $18 per month.
2434 and 2442 W. North-av., cor. Artesian. Janitor or GORDON STRONG & CO., 209 State-st. Harrison 565.

TO RENT—NEW FLATS IN IRVING PARK, NR. station; strictly modern; 5 and 6 rooms; furnace heat. $740 N. 41st-ct. Owner on premises.

TO RENT—FURNISHED FLATS.

TO RENT—6 ROOM FLAT, BEAUTIFULLY furnished; piano; owner will return in October. 2409 N. Keeler-blvd. Phone Belmont 2475. Call mornings or evenings.

TO RENT—DESIRABLE 6 ROOM FURN. FLAT, Michigan-av., immediate possession; 4 months' lease; refs. exchanged; rent $55 per month. Address E 229, Tribune.

TO RENT—5 ROOM FURN. FLATS, ADJOINing Jackson park; outside rooms; steam; elevator; $23; L. I-C., surface transp. 1653 E. 63d-st.

TO RENT—NICELY FURNISHED 3 ROOM flat, $18, light housekeeping; near I. C. R. R. and L. express trains. 4529 Lake-av.

TO RENT—FINELY FURNISHED APT. STEAM all outside light; fine location; 1 C. car. Ken. L. 5019 E. 43d-st. Phone Oakland 4128.

TO RENT—3626 RHODES-AV.—APT. 3d, 2 ROOM priv. apt.; nicely furn., silver, linen, gas range, etc.; steam heat; Ken. L., 35th-st. elect.

TO RENT—COMPLETE FURN. APT. $240 BIB-ballet. cor. Belden & Clifton. Bldg. 2 flights.

TO RENT—3 ROOM FURN. APT. COR. CASS and E. Ohio. MRS. E. J. HOYT, 1118 Ohio-st.

TO RENT—5 ROOM FINELY FURNISHED MOD. flat; steam; $40. 351 E. 42d-st. Kenwood.

TO RENT—FURNISHED 4 ROOM FLAT; STEAM heat; $25 until May 15th. Apt. 4 1577 Wells-st.

TO RENT—5th 50TH-ST., COR. CALUMET, ELEgant furnished 5 room flat; steam; $45.

TO RENT—4 ROOM FURNISHED STEAM, $35. Phone Edgewater 424. 1106 Bryn Mawr-av.

TO RENT—WOULD SHARE FINE APT. WITH reliable people; 5417 Prairie-av., 2d.

WANTED—FLATS.

WANTED—TO RENT—FOUR OR FIVE ROOM modern furnished flat, north 36th-st. for two young ladies employed. Address B 304, Tribune.

WANTED—TO RENT—MODERN FURNISHED 8 rooms in or about Kenwood for six months. Address H 239 Tribune, or phone Oakland 1042.

WANTED—TO RENT—AT ONCE, FURNISHED 4 or 5 room apt. by refined girl; best references exchanged. Address H 224, Tribune.

WANTED—TO RENT—FURNISHED APARTment for two, in Kenwood; exceptional references. Address B 482, Tribune.

WANTED—TO RENT—AT ONCE, 6 OR 7 R.M. furnished apt., south of 47th-st. Harr. 9027 or write Room 1914 McCormick Bldg.

FLATS LISTED.

WE ARE JUST ADDING RENTAL DEPARTment; have only the finest flats to list and therefore can give your property better attention than the agent who has a large list. You see the point. Let us look after your rentals; highest reference from clients.
A. L. CREELMAN'S SONS, 31 Dearborn-st.

TO RENT—STORES—SOUTH.

TO RENT—NEW LOCATION FOR HIGH GRADE grocery and market; two subdivisions being pushed, no nearby competition; 464-456 E. 79th-st., cor. Normal-av. and Vincennes-rd., 79th being changed to through street car line, Ashland to lake; change of routing State-st. cars.
W. MURRAY BOLBACH, 71 Seventy-fourth-av.

TO RENT—BEST DRUG STORE LOCATION IN city; rent $40 per mo. first 3 mo., next 3 mo. $45, next 3 mo $50 and $60 balance of year. $75 per mo. the second and third year. Vincennes-rd. and Wentworth-av. R. J. BUSCH, 535 E. 47th-st. Oakland 316.

TO RENT—207 E. 18TH-ST., COR. INDIANA-av.; $25 per mo. suitable for butcher, barber shop, shoe shop, plumber, millinery, or hairdressing parlor.
MARK LEVY & BROTHER, 810-811 Marquette Bl.

TO RENT—FINE LOCATION FOR GROCERY, market and lunch room; s. e. corner 47th and Vincennes-av. R. J. BUSCH, 535 E. 47th-st. Oakland 316.

TO RENT—STORES, N. W. COR. 55TH AND Wentworth-av.; cheap rental. T. E. WELLS & CO., 115 Dearborn-st. Main 4362.

TO RENT — OFFICES, N. W. CORNER 63TH and Woodlawn-av. R. J. BUSCH, 535 E. 47th-st. Oakland 316.

TO RENT—FOR DOCTORS, ETC., 4 ROOMS on corner 18th and State-st.; possession at once. OLIVER & COMPANY, 110 Dearborn-st.

TO RENT—FLOORS AND LOFTS.

TO RENT—7,000 SQ. FT., 39 FIFTH-AV. 3,500 sq. ft., 222-227 Jackson-blvd., steam heat, freight and passenger elevator. Get our complete list of downtown property to rent. THAD. H. HOWE & CO., 42 Madison-st.

TO RENT— TO RENT—
STORES, FLOORS, BUILDINGS.
For commercial and manufacturing uses.
J. J. HARRINGTON & COMPANY,
First National Bank Bldg.

TO RENT—220 TO 31 E. RANDOLPH-ST., 2D AND 3d floors, 20x100 and 20x150. Electric freight elevators and steam heat.
PAUL C. LOEBER & CO.
119 LA SALLE-ST. TEL. FRANK. 787.

TO RENT—BUILDINGS, FLOORS, AND SPACE with or without railroad and river facilities, and will build to suit tenants.
MARSHALL BROS., 204 Dearborn-st.

TO RENT—125 DEARBORN-ST., 1,500 SQ. FT.; elegant space for show room for mercantile firm.
JOHN C. McCORD, 185 Dearborn-st.

TO RENT—MANUFACTURING PROPERTY.

WEST SIDE LOCATIONS:

To Rent—In the
GREAT WEST SIDE DISTRICT,
in spaces of 500 feet to 50,000 feet, divided to suit, with or without power:

MONARCH ELECTRIC AND WIRE COMPANY
Bldg., northeast corner Desplaines and Monroe-sts., floors, 100x100.

STEVENS BUILDING, NORTHEAST CORNER Jefferson and Monroe-sts., floors, 80x180

FRASER BUILDING 24-34 S. JEFFERSON-st., floors, 50x80, or 90x80, or 140x80.

GORDON BUILDING, 736-738 MONROE-ST., floors, 50x190.

All of the above are new buildings and have passenger and freight elevators, heat, etc.

NORTHEAST CORNER UNION-ST. AND Weldon-pl., between Randolph and Washington-sts., two story and basement building; finely lighted.

FRASER & CHALMERS BUILDING, FLOORS, 60x50.

BOSLEY BUILDING, 545-547 WASHINGTON-blvd., 40x92, 5 story and basement.

FORBES BLDG., LIGHT 4 SIDES, 312-16 UNION Park-pl., floors, 62x100; $100 month.

FLOORS.
6,000 feet, $75 per month.
10,000 feet, $175 per month.
7,200 feet, $175 per month.
2,800 feet, $60 per month.
9,000 feet, $110 per month.

WEST SIDE STORES.
2916 W. Van Buren-st.

Send for our complete list of desirable buildings, floors, and stores, on and off railroad switch. We have some snaps.

ALEX. FRIEND & CO.
180 LA SALLE-ST MAIN 1545.

Bradley Bldgs.

First Floors, 50x150; 60x60.
Fourth Floor, 60x60.
Two Floors, 60x100 each.

Steam heat and power, passenger elevator. Freight elevator, 8x20 capacity 5,000 lbs.

J. HARLEY BRADLEY
Phone Monroe 136. 217 N. Desplaines-st.

TO RENT—ON BELT LINE R. R. SWITCH. Chicago Junction Ry. Co. finest handled free 10,500 Sq. Ft. 1 story Bldg., yard room, at Ashland-av. and 36th-st.
12,000 Sq. Ft. Warehouse purposes, sprinklered. at 42d and Robey-sts.
50,000 Sq. Ft. Fireproof, low rent on C., B. & Q. at 22d and Union-sts.

McKINNEY, HODGE & MANSS,
INDUSTRIAL REAL ESTATE EXCLUSIVELY.
Randolph 1728. 1330 First Nat'l Bank Bldg.

TO RENT—OR FOR SALE—
Buildings arranged for
New Kenwood Manfg. District.
Best less than car load Belt Line service.
Chicago rates at shipping door.
J. H. VAN VLISSINGEN & CO. Estd. 1870.
1809 First Nat'l Bank Bldg. Cent. 162.

TO RENT— TO RENT—
FLOORS—BUILDINGS—STORES.
Central business and manufacturing property.
Buildings erected to suit.
PAUL C. LOEBER & CO.
119 LA SALLE-ST. TEL. FRANK. 787.

TO RENT—
New building, 6,000 sq. feet.
2 story and basement.
206 Jefferson-st., near Adams.
JNO. J. BALLERY. Phone Franklin 775.

TO RENT—WE HAVE A COMPLETE LIST OF BUILDINGS, STORES, AND FLOORS IN ALL BUSINESS DISTRICTS OF THE CITY. WITH POWER AND SWITCH TRACK.
ROUNDS & WETTEN 184 La Salle-st.

TO RENT—DOCK PROPERTY.

TO RENT—7,000 SQ. FEET AT FULLERTON-av.; switch, C. M. & St. P. Ry., C. & N. W. Ry. and 400 ft. river frontage. WM. G. CARLISLE, 40 Dearborn-st. Central 2218.

TO RENT—BUILDINGS.

TO RENT—
14 E. WATER-ST., NR. MICHIGAN-BLVD.
5 story, 25x100; elevators; good shipping; will divide. Apply to
THE RECORD, 180 Dearborn-st.

TO RENT—66x183 FT. FOUR STORY MILL constructed building, 567 Wabash-av., immediate possession; large freight elevator; building suitable for manufacturing, storage, or wholesale business; cheap rent.
Central Realty & Investment Co.
Harrison 4874.

TO RENT— TO RENT.
216-220 INSTITUTE-PL.
Five stories and high basement, 70x100; just remodeled; thoroughly up to date manufacturing building. Open for inspection.
W. MURRAY BOLBACH, Tribune Bldg.

TO RENT—41 RIVER, NR. WABASH, 5 stories, side alley, elevator; only $200 mo., May 1. 850 S. Wabash, or Clinton & Story, semi-fireproof; good light; $4,000 sq. ft., May 1.
FRANK E. FAGIN & CO., 73 Washington-st.

TO RENT— CE-AV., AT RAVENswood L; terminal; growing location; new store; low rate for first year.
M. H. SPADES, 160 Nat. Bank Bldg.

TO RENT—OFFICES AND STUDIOS.
Downtown.

TO RENT—OFFICE IN FIRST NATIONAL Bank Bldg., large reception room with good private office; about 800 square feet.
See J. C. HUMPHREY, 1112 Steger Bldg.

TO RENT—HEYWORTH BUILDING, MADISON and Wabash-av. Elegant corner space, eleven windows. Low rent for bal. lease to 1913. Vault, priv. offices, newly decorated. Poss. at once. M. THOME, Majestic bldg.

TO RENT—OFFICE, ABOUT 20 FEET SQUARE; fine light front room, excellent for publishers or other high class business. Call room 1220 Manhattan Bldg., 315 Dearborn-st.

TO RENT—OFFICES—SINGLE, $15 AND $17.50; suites, $23; suite of 5, $38; new bldg., all conveniences; vault space, etc. Bonheur Bldg., 42 River-st., cor. Wabash-av.

TO RENT—MANTON BLDG., 108 STATE-ST., corner Monroe, exclusive shops and offices in heart of retail district. Apply Room 92, 108 State-st.

TO RENT — HEWITT BLDG. — TO RENT— A few light, modern, up to date offices.
PAUL C. LOEBER & CO.
119 LA SALLE-ST. TEL. FRANK. 787.

TO RENT—OFFICE SPACE SUITABLE FOR workshops, light manufacturing, and tailor shops; good light. 192-4 S. Clark-st.
OLIVER & CO. 110 Dearborn-st.

TO RENT—JACKSON-BLVD. AND 6... AV., second floor, suitable for tailor, dressmaking, manicuring, millinery, etc.; large space or will divide. Apply F. H. QUAIL, 915 Cable Bldg.

TO RENT—OFFICE WITH 2 PRIVATE offices and anteroom; fireproof building; every modern convenience; low rental.
R. D. HILL & CO., 306 Dearborn-st.

TO RENT—SMALL FURNISHED OFFICE, IROquois Bldg. PAUL C. LOEBER & CO.,
119 La Salle-st. Tel. Franklin 787.

TO RENT—DESK ROOM IN SCHILLER BLDG.; typewriter, desk, and telephone furnished; reasonable rent. Address L. O 196, Tribune.

TO RENT—GOOD LIGHT SPACE FOR OFfices, salesrooms, or light mfg.; passenger and freight elevators. Bowyer Block 46 Michigan-av.

TO RENT—FINE LIGHT OFFICE; NEWLY FINished suite; stenographer's service; all conveniences; highly desirable office. 1206 Rector Bldg.

TO RENT—DESIRABLE BANK FLOORS, OPposite P. O. Very low rental. Apply Room 529, 220 Dearborn-st.

TO RENT—FINE FRONT OFFICE, $20. DICKEY Bldg. 40 Dearborn-st.

TO RENT—LARGE LGT. PRIVATE OFFICE, new furn.; also desk spc in attrac. recep. room; stenog. optnl.; $5 up. 708 Marquette Bldg.

TO RENT—DESK SPACE, ROLL TOP DESK; reasonable. 211 Marine Bldg., La Salle and Lake.

TO RENT—185 DEARBORN-ST., 1,806 SQ. FT. elegant space for show room for mercantile firm. JOHN C. McCORD, 185 Dearborn-st.

TO RENT—PRIVATE OFFICE IN MODERN suite, suitable hair goods, etc. 132 Mentor Bldg.

TO RENT—PRIVATE FUR OFFICE, $16. DESK room $6; mail lockers $2. 413 Ft. Dearborn Bldg.

TO RENT—GROUND FLOOR DESK ROOM, phone, stock space. Room 1, 835 Dearborn.

TO RENT—DESK ROOM, ROLL TOP DESK. 211 Marine Bldg., cor. La Salle and Lake.

TO RENT—EXCEPTIONALLY DESIRABLE desk room. 140 Harrison Bldg.

TO RENT—DESK ROOM, PHONE AND TOWELS. See janitor, 307, 171 Washington-st.

General.

TO RENT—OFFICE, 2 ROOMS, WARWICK Bldg., 47th and Forrestville-av., best location on South Side; $27 per month. R. J. BUSCH, 535 E. 47th-st. Oakland 316.

TO RENT—DESIRABLE STEAM HEATED OFfices from $6.00 up. N. E. cor. 63d-st. and Kimbark-av. Apply janitor or GORDON STRONG & CO. 209 State-st. Harrison 565.

TO RENT—OFFICES, N. W. COR. 55TH AND Wentworth-av.; cheap rental. T. E. WELLS & CO., 115 Dearborn-st. Main 4362.

TO RENT — OFFICES, N. W. CORNER 63TH and Woodlawn-av. R. J. BUSCH, 535 E. 47th-st. Oakland 316.

TO RENT—FOR DOCTORS, ETC., 4 ROOMS on corner 18th and State-st.; possession at once. OLIVER & COMPANY, 110 Dearborn-st.

TO RENT—FURNISHED FLATS.

TO RENT—6 ROOM FLAT, BEAUTIFULLY furnished; piano; owner will return in October. 2409 N. Keeler-blvd. Phone Belmont 2475. Call mornings or evenings.

TO RENT—DESIRABLE 6 ROOM FURN. FLAT, Michigan-av., immediate possession; 4 months' lease; refs. exchanged; rent $55 per month. Address E 229, Tribune.

TO RENT—5 ROOM FURN. FLATS, ADJOINing Jackson park; outside rooms; steam; elevator; $23; L. I-C., surface transp. 1653 E. 63d-st.

TO RENT—NICELY FURNISHED 3 ROOM flat, $18, light housekeeping; near I. C. R. R. and L. express trains. 4529 Lake-av.

TO RENT—FINELY FURNISHED APT. STEAM all outside light; fine location; 1 C. car. Ken. L. 5019 E. 43d-st. Phone Oakland 4128.

TO RENT—3626 RHODES-AV.—APT. 3d, 2 ROOM priv. apt.; nicely furn., silver, linen, gas range, etc.; steam heat; Ken. L., 35th-st. elect.

TO RENT—COMPLETE FURN. APT. $240 BIB-ballet. cor. Belden & Clifton. Bldg. 2 flights.

TO RENT—3 ROOM FURN. APT. COR. CASS and E. Ohio. MRS. E. J. HOYT, 1118 Ohio-st.

TO RENT—5 ROOM FINELY FURNISHED MOD. flat; steam; $40. 351 E. 42d-st. Kenwood.

TO RENT—FURNISHED 4 ROOM FLAT; STEAM heat; $25 until May 15th. Apt. 4 1577 Wells-st.

TO RENT—5th 50TH-ST., COR. CALUMET, ELEgant furnished 5 room flat; steam; $45.

TO RENT—4 ROOM FURNISHED STEAM, $35. Phone Edgewater 424. 1106 Bryn Mawr-av.

TO RENT—WOULD SHARE FINE APT. WITH reliable people; 5417 Prairie-av., 2d.

WANTED—FLATS.

WANTED—TO RENT—FOUR OR FIVE ROOM modern furnished flat, north 36th-st. for two young ladies employed. Address B 304, Tribune.

WANTED—TO RENT—MODERN FURNISHED 8 rooms in or about Kenwood for six months. Address H 239 Tribune, or phone Oakland 1042.

WANTED—TO RENT—AT ONCE, FURNISHED 4 or 5 room apt. by refined girl; best references exchanged. Address H 224, Tribune.

WANTED—TO RENT—FURNISHED APARTment for two, in Kenwood; exceptional references. Address B 482, Tribune.

WANTED—TO RENT—AT ONCE, 6 OR 7 R.M. furnished apt., south of 47th-st. Harr. 9027 or write Room 1914 McCormick Bldg.

FLATS LISTED.

WE ARE JUST ADDING RENTAL DEPARTment; have only the finest flats to list and therefore can give your property better attention than the agent who has a large list. You see the point. Let us look after your rentals; highest reference from clients.
A. L. CREELMAN'S SONS, 31 Dearborn-st.

TO RENT—STORES—SOUTH.

TO RENT—NEW LOCATION FOR HIGH GRADE grocery and market; two subdivisions being pushed, no nearby competition; 464-456 E. 79th-st., cor. Normal-av. and Vincennes-rd., 79th being changed to through street car line, Ashland to lake; change of routing State-st. cars.
W. MURRAY BOLBACH, 71 Seventy-fourth-av.

TO RENT—BEST DRUG STORE LOCATION IN city; rent $40 per mo. first 3 mo., next 3 mo. $45, next 3 mo $50 and $60 balance of year. $75 per mo. the second and third year. Vincennes-rd. and Wentworth-av. R. J. BUSCH, 535 E. 47th-st. Oakland 316.

TO RENT—207 E. 18TH-ST., COR. INDIANA-av.; $25 per mo. suitable for butcher, barber shop, shoe shop, plumber, millinery, or hairdressing parlor.
MARK LEVY & BROTHER, 810-811 Marquette Bl.

TO RENT—FINE LOCATION FOR GROCERY, market and lunch room; s. e. corner 47th and Vincennes-av. R. J. BUSCH, 535 E. 47th-st. Oakland 316.

TO RENT—STORES, N. W. COR. 55TH AND Wentworth-av.; cheap rental. T. E. WELLS & CO., 115 Dearborn-st. Main 4362.

TO RENT — OFFICES, N. W. CORNER 63TH and Woodlawn-av. R. J. BUSCH, 535 E. 47th-st. Oakland 316.

TO RENT—FOR DOCTORS, ETC., 4 ROOMS on corner 18th and State-st.; possession at once. OLIVER & COMPANY, 110 Dearborn-st.

TO RENT—FURNISHED FLATS.

TO RENT—6 ROOM FLAT, BEAUTIFULLY furnished; piano; owner will return in October. 2409 N. Keeler-blvd. Phone Belmont 2475. Call mornings or evenings.

TO RENT—DESIRABLE 6 ROOM FURN. FLAT, Michigan-av., immediate possession; 4 months' lease; refs. exchanged; rent $55 per month. Address E 229, Tribune.

TO RENT—5 ROOM FURN. FLATS, ADJOINing Jackson park; outside rooms; steam; elevator; $23; L. I-C., surface transp. 1653 E. 63d-st.

TO RENT—NICELY FURNISHED 3 ROOM flat, $18, light housekeeping; near I. C. R. R. and L. express trains. 4529 Lake-av.

TO RENT—FINELY FURNISHED APT. STEAM all outside light; fine location; 1 C. car. Ken. L. 5019 E. 43d-st. Phone Oakland 4128.

TO RENT—3626 RHODES-AV.—APT. 3d, 2 ROOM priv. apt.; nicely furn., silver, linen, gas range, etc.; steam heat; Ken. L., 35th-st. elect.

TO RENT—COMPLETE FURN. APT. $240 BIB-ballet. cor. Belden & Clifton. Bldg. 2 flights.

TO RENT—3 ROOM FURN. APT. COR. CASS and E. Ohio. MRS. E. J. HOYT, 1118 Ohio-st.

TO RENT—5 ROOM FINELY FURNISHED MOD. flat; steam; $40. 351 E. 42d-st. Kenwood.

TO RENT—FURNISHED 4 ROOM FLAT; STEAM heat; $25 until May 15th. Apt. 4 1577 Wells-st.

TO RENT—5th 50TH-ST., COR. CALUMET, ELEgant furnished 5 room flat; steam; $45.

TO RENT—4 ROOM FURNISHED STEAM, $35. Phone Edgewater 424. 1106 Bryn Mawr-av.

TO RENT—WOULD SHARE FINE APT. WITH reliable people; 5417 Prairie-av., 2d.

WANTED—FLATS.

WANTED—TO RENT—FOUR OR FIVE ROOM modern furnished flat, north 36th-st. for two young ladies employed. Address B 304, Tribune.

WANTED—TO RENT—MODERN FURNISHED 8 rooms in or about Kenwood for six months. Address H 239 Tribune, or phone Oakland 1042.

WANTED—TO RENT—AT ONCE, FURNISHED 4 or 5 room apt. by refined girl; best references exchanged. Address H 224, Tribune.

WANTED—TO RENT—FURNISHED APARTment for two, in Kenwood; exceptional references. Address B 482, Tribune.

WANTED—TO RENT—AT ONCE, 6 OR 7 R.M. furnished apt., south of 47th-st. Harr. 9027 or write Room 1914 McCormick Bldg.

FLATS LISTED.

WE ARE JUST ADDING RENTAL DEPARTment; have only the finest flats to list and therefore can give your property better attention than the agent who has a large list. You see the point. Let us look after your rentals; highest reference from clients.
A. L. CREELMAN'S SONS, 31 Dearborn-st.

TO RENT—STORES—SOUTH.

TO RENT—NEW LOCATION FOR HIGH GRADE grocery and market; two subdivisions being pushed, no nearby competition; 464-456 E. 79th-st., cor. Normal-av. and Vincennes-rd., 79th being changed to through street car line, Ashland to lake; change of routing State-st. cars.
W. MURRAY BOLBACH, 71 Seventy-fourth-av.

TO RENT—BEST DRUG STORE LOCATION IN city; rent $40 per mo. first 3 mo., next 3 mo. $45, next 3 mo $50 and $60 balance of year. $75 per mo. the second and third year. Vincennes-rd. and Wentworth-av. R. J. BUSCH, 535 E. 47th-st. Oakland 316.

TO RENT—207 E. 18TH-ST., COR. INDIANA-av.; $25 per mo. suitable for butcher, barber shop, shoe shop, plumber, millinery, or hairdressing parlor.
MARK LEVY & BROTHER, 810-811 Marquette Bl.

TO RENT—FINE LOCATION FOR GROCERY, market and lunch room; s. e. corner 47th and Vincennes-av. R. J. BUSCH, 535 E. 47th-st. Oakland 316.

TO RENT—STORES, N. W. COR. 55TH AND Wentworth-av.; cheap rental. T. E. WELLS & CO., 115 Dearborn-st. Main 4362.

TO RENT — OFFICES, N. W. CORNER 63TH and Woodlawn-av. R. J. BUSCH, 535 E. 47th-st. Oakland 316.

TO RENT—FOR DOCTORS, ETC., 4 ROOMS on corner 18th and State-st.; possession at once. OLIVER & COMPANY, 110 Dearborn-st.

TO RENT—FURNISHED FLATS.

TO RENT—6 ROOM FLAT, BEAUTIFULLY furnished; piano; owner will return in October. 2409 N. Keeler-blvd. Phone Belmont 2475. Call mornings or evenings.

TO RENT—DESIRABLE 6 ROOM FURN. FLAT, Michigan-av., immediate possession; 4 months' lease; refs. exchanged; rent $55 per month. Address E 229, Tribune.

TO RENT—5 ROOM FURN. FLATS, ADJOINing Jackson park; outside rooms; steam; elevator; $23; L. I-C., surface transp. 1653 E. 63d-st.

TO RENT—NICELY FURNISHED 3 ROOM flat, $18, light housekeeping; near I. C. R. R. and L. express trains. 4529 Lake-av.

TO RENT—FINELY FURNISHED APT. STEAM all outside light; fine location; 1 C. car. Ken. L. 5019 E. 43d-st. Phone Oakland 4128.

TO RENT—3626 RHODES-AV.—APT. 3d, 2 ROOM priv. apt.; nicely furn., silver, linen, gas range, etc.; steam heat; Ken. L., 35th-st. elect.

TO RENT—COMPLETE FURN. APT. $240 BIB-ballet. cor. Belden & Clifton. Bldg. 2 flights.

TO RENT—3 ROOM FURN. APT. COR. CASS and E. Ohio. MRS. E. J. HOYT, 1118 Ohio-st.

TO RENT—5 ROOM FINELY FURNISHED MOD. flat; steam; $40. 351 E. 42d-st. Kenwood.

TO RENT—FURNISHED 4 ROOM FLAT; STEAM heat; $25 until May 15th. Apt. 4 1577 Wells-st.

TO RENT—5th 50TH-ST., COR. CALUMET, ELEgant furnished 5 room flat; steam; $45.

TO RENT—4 ROOM FURNISHED STEAM, $35. Phone Edgewater 424. 1106 Bryn Mawr-av.

TO RENT—WOULD SHARE FINE APT. WITH reliable people; 5417 Prairie-av., 2d.

WANTED—FLATS.

WANTED—TO RENT—FOUR OR FIVE ROOM modern furnished flat, north 36th-st. for two young ladies employed. Address B 304, Tribune.

WAN

REAL ESTATE—NORTH SIDE.

FOR SALE—NORTH SHORE VACANT.
50x186, BARRY-AV., 150 FT. WEST OF SHERIDAN-RD. OVERLOOKING THE LAKE AND NEW EXTENSION OF LINCOLN PARK. One of the choicest locations on the North Shore for HIGH CLASS 8 APARTMENT BLDG. 8 and 9 room apartments, with 3 bathrooms; will rent for $175 to $225 month. We can close long term lease at its rentals to high class, responsible tenants. Price $10 per foot.

S.W. COR. BARRY-AV. AND SHERIDAN-RD., 91x140; price $160; north $500.

60x140 SHERIDAN-RD., SOUTH OF BARRY-AV.; price $160; north $500.

Regular commission to brokers.
W. K. YOUNG & BRO., 204 Dearborn-st.

EVERYONE TAKE NOTICE.

Own brand new high class 18 flat bldg., corner lot 100x160; all rented for $5,000; no padding used; inc. $35,000; want $30,000 for my equity; will trade.

Also own new high class 6 flat bldg., 7 rooms each 3 baths actual rent $6,720; 4 and 5 year leases; inc. $35,000; $15,000 cash for equity; will trade; pays 25% on $15,000 invested.

Address O D 143 Tribune.

FOR SALE—COZY, ON THE BUNGALOW ORDER.
34x125—EIGHT ROOM RESIDENCE, 34x125, BERTEAU-AV. NEAR PERRY. RAVENSWOOD. Hot water heat, handsome combination fixtures, partly finished in quartered sawed oak, modern plumbing, brick basement, bedrooms are small, but the price is ridiculously low $3,750—just imagine—$3,750. It's about what the house would cost, and the lot is easily worth $1,500.

WM. C. HEINEMANN & CO.,
EXCLUSIVELY. 92 LA SALLE ST.

FOR SALE—BY OWNER FRAME RESIDENCE, 8 rooms and bath, 2 blocks Ravenswood; near Protestant and Catholic schools and churches; splendid transportation; newly decorated; 5 bedrooms; parquetry floors throughout; open plumbing; plate rack, linen closet; tube lights and shade trees; asphalt paving; lot 50x165 ft., east front; mortgage $2,500 at 5½%. Let me show you this comfortable home; small $2,700 for equity, and possession at once. MORTON L. ROBERTS, 4114 N. Paulina st., or 1834 First Natl. Bank Bldg.

FOR SALE—EIGHT ROOM, MODERN BRICK HOME NR. N. EDGEWATER "L" STATION. Quarter sawed oak finish; four bedrooms furnace, bath. Under lease till May 1st at $40 per month. You couldn't put up the building for $6,000. It's a 25 foot lot, but there's light and air in every room. $2,200—CENTRAL PARK—$5,200.
WM. C. HEINEMANN & CO., 92 La Salle-st.

FOR SALE—NORTH EDGEWATER RESIDENCE east of Clark, Winthrop-av.; built 1906; 8 large rooms; pressed brick all sides; steam heat; hardwood finish; lot 50x150; nice large lawn and garden; owner's equity for $7,000; small mortgage. This is way below cost and in best residence district on North Shore.
HENRY E. STRASSHEIM & CO.
Edgs. 3202 and 3202. 5026 Evanston-av.
Corner Winnemac, ½ blk. Argyle sta.

FOR SALE—BARGAIN, MAGNOLIA-AV. FLATS. 4-room corner flat and 3-room flat.
BEAUTIFUL LOT, 87½ FT. BET. TWO RESIDENCES. NONRESIDENT OWNER WANTS TO SELL SOON. $7,500; WILL SACRIFICE; WANTS BEST OFFER. FOR EQUITY. MTGE. $6,500. 2 blks. Edgewater L. sta.
J. F. HECHT, 115 Dearborn-st. Central 3133.

REAL ESTATE—NORTHWEST S. DE.

FOR SALE — $200 CASH — TWO 6 ROOM RESIdences on 57½ ft. lots; choice location in Irving Park; to sell quick will make these unusual terms; no home like this can be bought at any other season for less than $500 cash.
KOESTER & ZANDER, 69 Dearborn-st.

FOR SALE—$2,750 BUYS NEARLY NEW TWO story brick; 5 rooms each; two 3 room basement floors; all maple floors; porcelain sinks and baths; an ideal home; easy payments if desired.
H. A. LEWIS & CO., 3150 Milwaukee-av.

FOR SALE—OWNER NEEDS CASH. WILL sacrifice, new brick 2 flat; Sawyer-av., near Milwaukee-av. dandy home, mortg. $4,200; $1,500 takes equity; easy payments.
E. B. KENDALL, 107 Washington-st.

FOR SALE — BARGAIN IN 2 FLAT BRICK bldg., 7 rooms each, mod., 3329-3323 N. Kedzie-av. Investigate. Owner, C. W. ROBERTS, 2 Van Buren-st.

FOR SALE—JUST OPENING NEW RESIDENCE street; lots 40x128. Get opening prices; $3,800 upwards; easy terms.
DICKINSON 4003 Milwaukee-av.

FOR SALE—AVONDALE—MODERN 2 STORY brick flats on large lots, $4 600 and up; $500 cash; income from building pays the balance. C. A. JOHNSON, 3121 Milwaukee-av.

FOR SALE—9 R. FRAME HOUSE, BRICK foundation, bath, furnace, good location; price $5,250; real value, $6,500.
MAENTZE & WHEELER, 3198 Milwaukee-av.

FOR SALE—$500 DOWN, $15 MONTHLY, WILL buy 7 room cottage; hot water heat, cement basement; corner lot, 50x125; 42d-av. (the old McNAIR, 1601, 153 La Salle-st.

FOR SALE—SEND POSTAL FOR OUR "BOOK About Homes." Free, interesting valuable.
HAENTZE & WHEELER, 3198 Milwaukee-av.

REAL ESTATE—MFG. PROPERTY.

FOR SALE—MANUFACTURING PROPERTY—The Grant Land Association owns 8 miles of frontage on joint right of way of B. & O., Chicago Terminal Belt R. R. and Western Indiana Belt R. R.; tracks on grade; will never be elevated. Sites of from 1 to 80 acres. Thirty minutes from loop by Met. L trains every 6 minutes. Cheap electric power.
WALTER MILLS, Exclusive Agent.
R. 501, 121 La Salle-st.

FOR SALE—OR LEASE — 80 ft. on new track mfg. district. Best lease than carload Belt Line service. Chicago rates at shipper's door.
J. H. VAN DEVENTER & CO., Mgrs. Mgrd. 1879.
1300 First Nat'l Bank Bldg. Cent. 162.

FOR SALE OR LEASE—BUILDINGS, FLOORS, and vacant on switch and dock.
CHARLES A. STONE, 2424 Dearborn-st.
Industrial Properties Exclusively.

FOR SALE—MANUFACTURING PROPERTY ON belt line and river frontage. THOMAS LALOR & CO., 1st Nat'l Bank Bldg.

FOR SALE—OR LEASE—
Manufacturing sites and dock property.
E. H. WALKER selling and Tacoma Bldg.

REAL ESTATE—SUBURBAN—SOUTH.

FOR SALE—
AT CHICAGO LAWN
NEW HOUSES WITH LOTS
ON 64TH ST., AT $4,000 TO $4,500.
$40 MONTHLY, INCLUDING INTEREST.
WITHOUT CASH PAYMENT.
CHOICE VACANT LOTS AT $20.
JOHN F. EBERHART & SONS 5355 63D-ST.
CORNER CENTRAL PARK-AV.

FOR SALE— JACKSON PARK HIGHLANDS.
Substantial houses and choice lots at most attractive prices and terms.
Take I. C. R. R. to Bryn Mawr sta. [71st-st.].
FRANK I. BENNETT, 100 The Rookery.

FOR SALE—
MORGAN PARK.
150x150 ft., alley; water and sewer; 1¼ blks from Cal. Ry.; $1,250; terms to suit buyer. Only $700 if taken at once. W. A. BANCROFT & CO. Morgan Park, connecte depot. Tel M. Pk. 34 and 621.

FOR SALE—ACRE AND HALF ACRE LOTS RESERVE TO BE SOLD. THE RIDGE.
Highest land in Cook county. Sewer and water. Suitable for fine suburban homes. Very cheap
WM. M. & BRITTAIN, exclusive agents.
181 La Salle-st.

REAL ESTATE—SUBURBAN—WEST.

FOR SALE—
WE CANNOT AFFORD TO
GIVE AWAY
Trees and shrubberies, as our small profit will not permit us to do so, but we can sell you acre lots
ONE-THIRD LESS
than others sell them and not only that but our acres are located actually in town, close to all stores churches, schools, and every day conveniences.
Have you ever considered what it is to put up your home miles away from any stores, churches and schools, where you are practically living outside the world?
By locating on our subdivision you locate practically in a small town where good neighbors drop in every day conversation, where your children need not walk miles to school, where you can phone your grocer, butcher, and supply man and have your goods delivered on notice.
Our acres are located on the highest ground between Lake Michigan and Fox River, overlooking practically the whole Du Page Valley. The land is gently rolling, with beautiful slopes. The soil is veritable garden soil. Water cannot be excelled, as Glen Ellyn is noted everywhere for its excellent mineral springs.
Transportation to Chicago is the best of any subdivision along the Aurora, Elgin and Chicago Electric road, since express trains on same stop only at Glen Ellyn, making best stop at Lombard before reaching Chicago. Besides the electric road we have the Northwestern R. R. both depots being on this side of Glen Ellyn and located on Main-st., the street that runs through the center of our subdivision.
Glen Ellyn to Chicago is only the ride on monthly tickets and trains land you at Fifth av. station within 45 minutes and express trains in less than 40 minutes.
To convince yourself that what we claim is all true, call at our Chicago office and our agent will be pleased to show you our subdivision without any expense to you.
GLEN ELLYN COUNTRY HOMES ASS'N,
Glen Ellyn office adjoine electric station on south.
Chicago office at 1456 First National Bank Building.

FOR SALE—LOT 26X132 FEET, ON BEAUTIFUL street in Maywood; all improvements in street; worth $350; will sell for $250. This is positively a bargain. ROBERT D. & CO., 92 La Salle-st. Room 4. Phone Main 3164.

FOR SALE—GLEN ELLYN COUNTRY HOMES Association offers the best acre lots proposition yet; 29 miles of Chicago. Chicago offices, 1456 First National Bank Bldg.

FOR SALE—LARGE 7 ROOM HOME ON BRICK basement; sewer, water, shade, fruit; choice lot inside; $2,800. H. A. & N. Van Holsema
FRED GILLICK, Park Ridge.

FOR SALE—BEAUTIFUL MODERN BUNGalow home best residence district of Lombard; lot 50x200; $4,250; terms to suit buyer.
VANDECOOK & SKIDMORE, 108 La Salle-st

FOR SALE—20 ACRES, $100; 5 ACRES, $1,500; RICH BLACK SOIL WITHIN AN HOUR'S RIDE OF THE LOOP. BALLARD POTTINGER & CO., 204 Dearborn-st. Phone Central 4490

FOR SALE—MAYWOOD 9 ACRES, $350 UP, $25 cash, $10 month; 2 car lines; 6c fare; send for booklet. STONE & CO., 145 La Salle-st. Cent. 3423

FOR SALE—FRANKLIN PARK REAL ESTATE ADJOINING NEW C. M. & ST. P. YARDS. E. FRANKLIN, RECORD-HERALD BLDG.

FOR SALE—8 ROOM BUNGALOW AT ELMHURST; $3,500; $500 cash, balance to suit purchaser. W. SWITZLER AND CO., 1153 1st Nat. Bank Bldg.

FOR SALE—SPECIAL—$1,500 TAKES 1 1-2 acres, buildings, orchard, etc.; 16 cash. Address owner, 8 Wheaton-av., Wheaton, Ill.

REAL ESTATE—SUBURBAN—WEST.

ARDMORE

THE ACRE LOT SUBURB OF TONE AND QUALITY
WHERE WE GIVE AWAY
$10,000
IN TREES, SHRUBS, PLANTS, FRUITS, AND CHICKENS.

EVERY BUYER WINS

A PRIZE WHO BUYS NOW, FOR IN ORDER TO SHOW THE MANY ADVANTAGES OF AN ACRE LOT HOME AND TO INCREASE THE VALUE OF ALL OF OUR PROPERTY WE WILL FURNISH EACH ACRE SOLD THERE FOR THE NEXT 30 DAYS, SELECT YOUR ACRE AND

CHOOSE YOUR PRIZE.

OFFER NO. 1.
A COMBINATION OF 25 ASSORTED FRUIT TREES, 2 4 AND 3 YEARS OLD.

OFFER NO. 2.
ONE LOT CONTAINING 500 SMALL FRUIT BUSHES VINES AND PLANTS.

OFFER NO. 3.
A BEAUTIFUL LOT OF ORNAMENTAL SHRUBS AND FLOWERS CONSISTING OF 162 PLANTS FROM 2 TO 4 FEET HIGH.

OFFER NO. 4.
200 FEET OF ORNAMENTAL HEDGES 3 FEET HIGH.

OFFER NO. 5.
14 ORNAMENTAL SHADE TREES.

OFFER NO. 6.
THE ARDMORE SPECIAL, CONTAINING AN ASSORTMENT TAKEN FROM ALL OF THE ABOVE TREES, PLANTS AND SHRUBS.

OFFER NO. 7.
200 NEWLY HATCHED CHICKENS.

All set out [except No. 7], guaranteed and taken care of for one year by the Villa Park nursery at our expense.

ARDMORE
is located on a hill, high, dry, and beautiful, 45 minutes from the loop, with every advantage, water, electric lights, telephone sidewalks, free mail delivery, free delivery from all Chicago department stores, and 2% of the school trustees for a new schoolhouse to be built on a lot donated by us for the benefit of our lot buyers.

ARDMORE has two R. R. stations of the Aurora, Elgin and Chicago R. R. on the property, which insures the very best of transportation to and from the loop.

While you are waiting to build, your trees are growing, your small fruits are bearing, your flowers are blooming on your acre lot home.

YOU PAY ONLY
$600, $700, $750, $800, $850, $900, $1,000
PER ACRE—THINK OF IT!

TERMS, $25 CASH, $10 MONTHLY.

FREE DEED IN CASE OF DEATH OR ALL MONEY REFUNDED WITH 6% INTEREST.

Free Excursion

EVERY DAY.
SPECIAL TRAIN EVERY SUNDAY.
AURORA, ELGIN AND CHICAGO R. R.
Leaving Fifth-av. terminal.....1:30 p. m.
Leaving Batavia-av.....1:35 p. m.
Leaving Geneva-av.....1:40 p. m.
Leaving Stolp-av.....1:50 p. m.
Leaving Desplaines-av.....2:00 p. m.
SALESMEN ON ABOVE TRAINS EVERY DAY WITH FREE TICKETS.

Ballard, Pottinger & Co.,

204 DEARBORN-ST.
PHONE CENTRAL 4490.

FOR SALE—IF YOU ARE LOOKING FOR AN attractive suburb only a short distance from the heart of Chicago, with beautiful surroundings, such as trees, river, high ground, and attractive neighbors, you will find all these in

RIVERSIDE HOMES.

Riverside is located on the wooded banks of the Desplaines river, only eleven miles from the center of Chicago. The C. & N. W. R. R. furnishes unexcelled transportation, with a service of only twenty-three minutes and thirty-three trains each way daily. Riverside is reached by two electric lines connecting at Fortieth-av. with all the West Side elevated and surface lines. The trolley service ranges from 45 to 55 minutes.
The Desplaines river affords pleasant recreation, such as boating and canoeing, and the full enjoyment of the r el parks along its banks.
One can hardly realize the attractiveness of this beautiful and highly developed suburb without a personal visit. Why not take a trip to Riverside and see the fine, large homes we are offering in the new subdivision just opened on the Des Plaines River? They are fully improved with water, gas, sewer, cement walks, electricity, and are now offered at the exceptionally low prices of

$90, AND $40 PER FOOT.

Other lots 80x170 feet to 100x370 feet, fully improved with water, sewer, and paving, are now offered at the extremely low prices of
$10 PER FOOT AND UPWARD.
THESE ARE

Riverside Bargains

JOHN A. CHAPMAN, AGENT,
SUITE 1212, 108 LA SALLE-ST.
TELEPHONE MAIN 1776.
Or W. O. Belcher, Local Agent, opposite C. B. & Q. R. R. depot. Telephone Riverside 83. Office open daily, including Sunday, after 2 p. m.

FOR SALE—AT WHEATON—NEW 6 ROOM house $3,500; new 8 room cement block house at Geneva Junction $4,000; 20 acre farm, with large new barn and good buildings, north of Wheaton Driving Park, $145 per acre. N. E. MATHER, 118 Hale-st., Wheaton, Ill.

FOR SALE— BERWYN BARGAINS.
NEW HOUSES—STRICTLY MODERN.
$3,000 UP TO $7,000. EASY TERMS.
CHOICE VACANT LOTS.
APPLETON BROS., Berwyn Bldg. and Berwyn.

FOR SALE—RIVERSIDE LOTS 50X171 TO 100X220 feet, fully improved with water, sewer, and paving, at $10 per foot and upwards. Terms to suit. CHARLES A. STONE, 2424 Agent
Suite 1212 108 La Salle-st. Telephone Main 1776

FOR SALE—ELMHURST—100 FOOT LOTS IN the best residence section, within two blocks of the Aurora Electric line; also several new modern homes and buildings, $6,000 to $25,000.
JOHN R. CASE, 110 Dearborn-st.

FOR SALE—THE BEST SUBURBAN LOT EVER offered for the money, right on Main-st. Lombard, one block from C. & N. W. R. R. only $5.50 a foot; beautiful view; high location. WM. DERCOOK & SKIDMORE, 108 La Salle-st.

REAL ESTATE—SUBURBAN—NORTH.

FOR SALE—NORTH SHORE HOMES—WE have several in Lake Forest, Highland Park, Glencoe and Wilmette that are bargains, and which you will agree are GENUINE BARGAINS. If you are in the market it will pay you to see us at once. BUTLER, DOUD & CO., 69 Washington-st.
Branch Offices—Wilmette, Glencoe, Highland Park, and Lake Bluff.

FOR SALE—WILMETTE HOMES—WE MUST sell those beautiful Wilmette homes on Greenleaf-av., between 4th and 6th-sts.; lots beautifully wooded; only 5 blocks from Lake Michigan and convenient to schools churches, etc.; easy terms and bargain prices for quick action.
PRUITT & MOORE, 145 La Salle-st.

FOR SALE—EVANSTON OFFICE IN BANK. 7-r. mod.; good cond.; dining porch. 4-200 g. r.; large liv. room, beam ceiling, electric. 4-200 g. r.; mod.; nr. new; oak, electric; n. e. depot. 5-600 new homes in choicest residence section. 6-800 WHITESIDE & WENTWORTH, 140 Dearborn-st.

FOR SALE—PRICE $16,000—
Would be chap at $20,000.
Lake Forest; beautiful modern home; large grounds; centrally located.
JOHN GRIFFITH, Lake Forest, Ill.

FOR SALE—WILMETTE—EXCELLENT BARgain in fine east front, 30x210. Well located and good chance for builders.
QUINLAN & TYSON, exclusive agents, 108 Dearborn-st.

FOR SALE—NORTH SHORE SUBURBS.
Lots, houses acres farms; large or small.
WILMETTE TO LAKE BLUFF.
We can suit you to the good for your wants.
MURRAY & LERKE, 108 Dearborn-st.

FOR SALE—NEW WINNETKA HOUSE, OVERlooking Sheridan; 200 feet; 2 baths; value $12,000; low rental for winter; quick deal. Charles Trumbull, Custer Creek Bldg., Central 7577.

FOR SALE—WILMETTE—10 R., NEW BRICK and cement; hot water heat, 2 baths, fine porches; $12,000.
WILSON & ALLEN—formerly of Barker & Allen, 1212 Central av., Wilmette.

FOR SALE—WILMETTE—NEW STUCCO 7 R. house; hardwood finish; large porches; $6,300.
M. E. BARKER & CO., 1212 Central-av., Wilmette.

FOR SALE — NORTH SHORE RESIDENCE property, Lake Forest to Evanston.
Country Places, Houses,
Lots Acreage, Etc.
FRED C. LLOYD, 167 Dearborn-st.

FOR SALE—HUBBARD WOODS BARGAINS—50-foot lots, only 2 blocks from station, $400; only a few left; adjoining lots selling at $500 to $700. ROBERT D. & CO., 92 La Salle-st. Room 4. Phone Main 3164.

FOR SALE—GLEN ELLYN COUNTRY HOMES Association offers the best acre lots proposition yet; 29 miles of Chicago. Chicago offices, 1456 First National Bank Bldg.

FOR SALE—LARGE 7 ROOM HOME ON BRICK basement; sewer, water, shade, fruit; choice lot inside; $2,800. H. A. & N. Van Holsema
FRED GILLICK, Park Ridge.

FOR SALE—BEAUTIFUL MODERN BUNGAlow home best residence district of Lombard; lot 50x200; $4,250; terms to suit buyer.
VANDECOOK & SKIDMORE, 108 La Salle-st

FOR SALE—20 ACRES, $100; 5 ACRES, $1,500. RICH BLACK SOIL WITHIN AN HOUR'S RIDE OF THE LOOP. BALLARD POTTINGER & CO., 204 Dearborn-st. Phone Central 4490

FOR SALE—MAYWOOD 9 ACRES, $350 UP, $25 cash, $10 month; 2 car lines; 6c fare; send for booklet. STONE & CO., 145 La Salle-st. Cent. 3423

FOR SALE—FRANKLIN PARK REAL ESTATE ADJOINING NEW C. M. & ST. P. YARDS. E. FRANKLIN, RECORD-HERALD BLDG.

FOR SALE—8 ROOM BUNGALOW AT ELMHURST; $3,500; $500 cash, balance to suit purchaser. W. SWITZLER AND CO., 1153 1st Nat. Bank Bldg.

FOR SALE—SPECIAL—$1,500 TAKES 1 1-2 acres, buildings, orchard, etc.; 16 cash. Address owner, 8 Wheaton-av., Wheaton, Ill.

REAL ESTATE—OAK PARK, AUSTIN.

FOR SALE—GOT TO SELL IT—6 ROOM NEW cottage; lot 41x118; h. w. floors throughout and trim; fine location; give us offer. PRAY & SON, 428 N. Park-av.

FOR SALE—OAK PARK HOUSES AND LOTS $4,000 and up. Also large list for rent. FRANK H. JUNE, 208 South-blvd. Oak Park. Tel. 73 Oak Park.

FOR SALE—HOGENSON'S MODEL HOMES are located on Laurel-av., north of Chicago-av., Austin. E. HOGENSON & CO., 172 W Washington-st. and 5312 W. Chicago-av.

FOR SALE—WASH.-BLVD. COR TAYLOR-AV and Wes. End cor 51st, brick homes; open 3 to 5 P. M. STONE & CO., 145 La Salle-st. Cent. 3423

FOR SALE—OAK PARK HOMES AND LOTS—Send for complete list with illustrations
P. C. WOOD & CO., 92 La Salle R. 38. Main 3164.

FOR SALE—MY HOME. MY HOME—8 R. H. W. floors; $3,500; 1st mort. Oak Park. Want 2 bargain? Address owner, O D 561, Tribune.

FOR SALE—FOR BARGAINS IN OAK PARK and River Forest see JAS. F. WILLING, 433 North-blvd. Tel. Oak Park 705.

REAL ESTATE—OAK PARK, AUSTIN.

FOR SALE—BRICK RESIDENCE.
OAK PARK—FORCED SACRIFICE.
Positively the first BEST OFFER buys new 8 room residence 24 WIDE and DEEP; hot water heat; 4 rooms down 4 LARGE chambers up. ONLY by inspection can you APPRECIATE its many modern advantages. CANNOT be duplicated for $8,000. Been asking $7,250, but NOW BEST OFFER buys it. Location, No. 6038 Washington-blvd. near Taylor-av. Inquire of MR. EDWARDS on premises from 2 to 4:30 p. m. each day UNTIL SOLD. Take Oak Park "L" to Lombard-av. station, Madison-st. to Taylor-av., or drive out on the boulevard. Bring deposit.
EDWARDS & HALEY
52d-av. and Lake-st. "L" exit.

FOR SALE—HOUSES OF UNUSUAL QUALITY on lots of unusual depth, with streets of unusual width, in location of unusual beauty, with the flat building absolutely barred. Garfield Park branch Metropolitan L. to Home-av. station.
THOMAS H. HULBERT,
Built on Honor Houses,
Jackson and Kenilworth-av.
Oak Park,
and 6 Madison-st., City.

FOR SALE—WHY NOT INVESTIGATE THE GUNDERSON STANDARD HOME in Oak Park before buying; a home ready to move into, or will build to suit you; Garfield Pk. branch Met. "L" to Gunderson sta. S. T. GUNDERSON & SONS, Chamber of Com. Book of GUNDERSON HOMES mailed free.

FOR SALE—
HOMES IN AUSTIN AND OAK PARK.
ALSO CHOICE VACANT LOTS.
P. A. HILL & SON,
5638-40 W. LAKE-ST.
PHONE AUSTIN 131.

FOR SALE—AUSTIN 2 FLAT SNAP; 5 AND 6 rooms stucco THAT IS A STUCCO; $1 ft. lot; both flats rented CHEAP at $25 each; 52d-av., a Chicago-av.; price $5,850—$1,000 cash. ACT QUICK. EDWARDS & HALEY,
52d-av. and Lake-st. "L" Exit.

FOR SALE—OAK PARK, FINE MODERN 6 RM. house, all conveniences, basement; furnace, etc.; lot 87½x125 ft.; 2 blocks to L; $5,800, easy terms. F. C. WOOD & CO. 92 La Salle-st. Room 38 Phone Main 3164.

FOR SALE—OAK PARK, FINE LOCATION—Very neat, all modern, cozy residence; furnace heat; price $5,700; part cash. See builder, 1167 Clinton-av., between 12th and Fillmore.

REAL ESTATE—ACRE PROPERTY.

FOR SALE—5 ACRES AT 115TH-ST. AND AVEnue "O," South Chicago; make offer.
TROTTER & KIMBALL, 145 La Salle-st.

REAL ESTATE—SUMMER RESORTS.

FOR SALE—FINEST COTTAGE ON ROUND Lake; must be sold; every possible convenience.
ALEX. FRIEND & CO., 150 LA SALLE-ST.

REAL ESTATE—FARM LANDS.

FOR SALE—OUT THEY GO.
To Mott, Hettinger County, North Dakota, the county seat, where two railroads have just laid their rails. Here are 320 acres of land, adjoining side of wheat farms selling for from $20 to $35 per acre on easy terms. See the owners,
BROWN COMPANY,
131 La Salle-st., or Mandan, N. D.
Phone Main 2415. Mott, N. D.
Chicago, Ill. Hayden, N. D.

FOR SALE—CORN BELT FARMS ILLINOIS AND INDIANA, IMPROVED AND UNIMPROVED tracts from 40 ACRES TO A SECTION, $40 to $200 per acre. Suitable for homes or investment; all good, some will pay for itself; near good desirable neighbors; only one or two hours' ride from Chicago. Write or call for prices, terms, etc. All bargains.
BURTON D. HURD CO., 1515 Marquette Bldg.
J. E. HARTENBOWER, Manager.

FOR SALE—BEAUTIFUL IMPROVED HALF section, located one-half mile from one of the best market towns in S. D. in James River Valley. Has fine large barn and outbuildings. 2 story eight room house, artesian well, 80 acres of alfalfa, 40 acres cultivated, balance hay and pasture. Soil rich black loam clay subsoil. Price $50 per acre, $3,000 cash. JOS. E. RYAN, 2238 Humboldt-av., Chicago.

FOR SALE—IN ALL PARTS OF FLORIDA—It will sell you land in any part of Florida. It makes no difference where you want your land. I only want to make the sale. I can give you correct information about all lands in Florida. See me before you take a chance and find out the real facts. Don't risk your money in questionable propositions. Address O D 262, Tribune.

FOR SALE—GULF COAST LANDS IN LARGE and small tracts to suit; in rain belt; no irrigation required; general farming, stock raising, fruit; being settled and developed by best class of northern people. Low rate excursion Nov. 15. Write or call for particulars.
BURTON D. HURD & CO., 1515 Marquette Bldg.
J. E. HARTENBOWER, Manager.

FOR SALE — BARGAINS—40, 80, OR MORE, in Northern Land Bldg., Chicago, Ill., Manistique, Mich., $2.50 to $8; joining lands selling for $12 to $15. We are closing out an estate; titles perfect. Call or send for map. Will sell half or whole; balance to suit. C. H. EULETTE & CO., 167 Dearborn-st.

FOR SALE — JAXONVILLE, FLA. THE NEW York of the South. Rebuilt by Commercial Democrats and Chicago Ozone. Wide open. Don't scatter in wild southern feud towns. Lands and lots with river, water. $100 down, $5 mo. Our Tell-the-Truth booklet free. Write Half Million Club.

FOR SALE—100 A. IMPROVED FARM, BLDGS in fair condition, Wisconsin, 200 m. from Chicago, on main line C., M. & St. P. R. R.; price reasonable on account owner having no time to devote to it; will take some stock, balance in mortgage. Address H 123, Tribune.

FOR SALE—OR EXCHANGE—CLEAR 45 A. fine farm, Laporte Co., Ind. 45 miles out; good 6 rm. house, big barn, chicken house, 4 a. orchard, pure water, rich, black, garden land.
WILLIAMS, MONIGER & COMPANY,
167 Dearborn-st., Suite 309. Phone Central 6066.

FOR SALE—FINE IMPROVED FARM LAND IN Mason county and six sections in Lake county, Michigan; suitable for colonizing, fruit growing, and general farming; will be sold in section lots at attractive prices and on easy terms. Correspondence considered. Address J. F. MERRITT, Manistee, Mich.

FOR SALE—10,000 ACRES OF GOOD FARMING land in two tracts on Iron Mountain R. R. 120 miles south of St. Louis. Price $10 per acre. Also 50 well improved farms; prices from $10 to $50 per acre. Particulars address W. A. KENNEDY, Fredericktown, Mo.

FOR SALE—SPECIAL BARGAIN—
10,000 ac. Marinette Co. Wis. $6.75; 40.000 ac. Schoolcraft Co. Mich. $2.75; 14,000 ac. near Jacksonville Fla., $2.50; all good land and will retail at $10 to $15 per acre. Address F 414, Tribune.

FOR SALE—WRITE TODAY FOR FREE BOOKlet describing the finest irrigated fruit and alfalfa valley in America. Fort Stockton Irrigated Lands Co., 838 Fidelity Trust Bldg., Kansas City, Mo.

FOR SALE—MARINETTE CO. WISCONSIN. only 7 hours' ride from Chicago; best of farming lands city markets, schools, near railroads; $7 50 to $20 per acre. Write for booklet. SKIDMORE LAND CO. Box 561, Marinette, Wis.

FOR SALE—FARMS OF ANY SIZE IN THE ORIGINAL FRUIT BELT OF MICHIGAN; 3 hours' ride on P. M. R. R. from Chicago. Send for graded LIST; state size of farm desired. L. J. LEWIS, Bangor, Michigan.

FOR SALE—5 AND 10 ACRE POULTRY fruit farms, near beautiful Mich. lake, 10 minutes from depot, 4 hours from Chicago; $5 monthly payments.
EARLY & CROUCH, First Nat. Bank Bldg., Chicago.

FOR SALE — FARMS IN ALMOST EVERY state; also farms for exchange; the largest list to choose from in the city. See us if you want a farm.
GRAYDON & HUNT, 923 First Nat. Bank.

FOR SALE—5 ACRE FARM, LAKE CO., ILL.; 8 min. walk from R. R. station; buildings; all new; everything A1 condition; will sell with or without stock or take city home in exchange; sacrifice. Address O D 211, Tribune.

FOR SALE DAIRY AND GRAIN FARM 52 miles from Chicago; 270 a.; good buildings; first class land; 1¼ miles to town. To close an estate. Terms.
WM. BREEM, Hebron, Ill.

FOR SALE—2850. CUT-OVER PINE LANDS IN Florida. Will sell in forty acre tracts for cash. For information address Lock Box 166. De Funiak Springs, Fla.

FOR SALE—CENTRAL ILLINOIS FARM; RICH black land; good improvements; near railroad; price for quick sale $75 per acre. Address N S 134, Tribune.

FOR SALE—LOUISIANA ALLUVIAL AND DRY prairie lands in large and small tracts for colonization or actual settlement. O. SEO. HISLOP 539 Stock Exchange Bldg., Chicago.

FOR SALE—WRITE WALTER S AYRES, 42 Postal Telegraph Bldg., Chicago, Ill., for free list of the "New California" Gulf coast of Texas lands.

FOR SALE—TWIN FALLS, IDAHO, IRRIGATED fruit and farm land, improved and unimproved; also "Carey act" entries. T. GEO HISLOP, 539 Stock Exchange Bldg., Chicago.

FOR SALE—500 ACRES IN ROSSUTH COUNTY, Iowa, one of the best improved farms in the state; deep black loam; price $65 per acre; terms. Address K 263 Tribune.

FOR SALE—40 ACRES, $200; 80, $400; 160, $800. Close railroad, 3 towns; healthy location; fine water; good schools; fine farming land; easy payments. M. C. WADE, Texarkana, Ark.-Tex.

FOR SALE — IRRIGATED FARM LANDS Southern Colorado; land right; water rights the best; prices right. For particulars address
STEPHEN D. SEAMAN 100 Washington-st.

FOR SALE—FARMS WHERE FARMERS PROSper; best of soil; good transportation. A postal will bring you full particulars.
E. S. DOUGLAS Lawrence, Mich.

FOR SALE—FOR MUCK LANDS SEE US. We control practically all the available muck in Upper Everglades of Florida. Peaceful Bayou Reclaimed Land Co. First National Bank Bldg.

FOR SALE—LOWER RIO GRANDE VALLEY irrigated land planted to sugar cane on part crop basis. San Benito Sugar Co., 30 Jackson-blvd.

FOR SALE—FIRST CLASS IMPROVED MONEY making farm; easy terms. Address owner,
C. P. PARR, Plainwell, Mich.

FOR SALE—THE BEST IMPROVED FARMS IN the state of Florida. We have what you want. The Riddle Co., Steger Bld., Chicago.

FOR SALE — FLORIDA FARM AND FRUIT lands; main points; small tracts; $5 to $10 per acre. DAVIS-LYNCH, 44 90 La Salle-st.

FOR SALE—I SELL FARMS IN OCEANA, THE best county in the United States; fruit, grain, and stock. Write for list. J. D. E. Hanson, Hart, Mich.

FOR SALE—IF YOU WANT THE BEST DRY grain or fruit, everything right, let me send you my listing. WALDORFF, Lawton, Mich.

FOR SALE—WOULD LIKE TO COMMUNICATE with parties interested in rice land in Arkansas. Address H 137, Tribune.

FOR SALE — FOR IMPROVED GEORGIA farms, large or small, see us. W. W. REALTY CO., 107 Dearborn-st. Phone Randolph 6066.

FOR SALE—ALGOA, TEXAS, ORCHARDS. Oranges and figs cost little, pay big. Free book. Write L. H. PAYNE, 4034 Monadnock, Chicago.

FOR SALE—160 ACRES LAND 80 MILES SOUTHwest St. Louis 4 miles from railroad $2000. Address B 515, Tribune.

FOR SALE—FOR LIST OF CHOICE FRUIT AND general farms, tracts of unimproved fruit land, write J. N. COTTON, Hart, Oceana Co., Mich.

FOR SALE—SEVERAL TRACTS OF WILD land from one to ten sections. For particulars address H. S. CHAMBERS, Courtenay, N. D.

FOR SALE—RAILROAD AND TIMBER LANDS IN Mississippi counties, Ala., $2 to $6 an acre on 3 years' time. W. B. MILLER, 204 Dearborn-st.

FOR SALE—160 A. DAIRY FARM, NORTHERN Illinois, $10,000; 1 mi. from 17,000 pop. batt'e trade, mtg.; bargain; quick deal. 6244 So. Park-av.

REAL ESTATE—FARM LANDS.

Cotton, Corn, Rice.

Cotton raising on fertile land has become the most profitable of all farming, the steel alone equaling the profit on average wheat or corn crop and the cotton profit alone far exceeding the highest profit on those crops. Send for description of Yazoo Delta tract, about 5 miles long and 2 miles wide, with Mississippi River at one end and the Illinois Central Railroad at the other and nearly surrounded by a horseshoe lake 12 miles long and ¼ mile wide, which specially adapts it for growing long staple cotton, which sells for over 20 cents a pound; near large cotton market town and oil mill center; its great fertility and peculiarly favorable situation puts it in a class by itself, and it has no equal as a field for exceptionally profitable cotton growing on large scale by a farming company; now has it as an equal as a rice plantation; it is also first-class corn alfalfa and garden truck land, and for hog and cattle raising. Tract will not be subdivided; is free of debt; no exchange considered; when equipped and in competent hands the profits will exceed $500.000 annually; very much less will both buy and equip it, and if desired the equipment could be gradual and from part of the annual profits on part of the tract. Owner cannot engage in farming therefore will sell much below its value; no reasonable offer will be refused. Its like and its equal cannot be found.
OWNER,
510 Pine. Room 402 St. Louis, Mo.

FOR SALE—
EXCURSION BY SPECIAL PULLMAN CARS. Only $6 round trip—to center of Michigan's fruit belt—Mason, Manistee and Lake Counties—to the SWIGART TRACT: over 1,000 40 acre and many larger and smaller farms of the choicest fruit land. PRICES $10 to $25 per acre; quality and location considered, can't be matched in Mich. or the U. S. TERMS as low as $10 cash, $5 down and $5 per $10 per month on 40 acres. Act now, before prices go up. Come and see this wonderfully developing district. Two new town sites; business and residence lots; fine fishing on several lakes; 10 acre farms in fine location. Send for best booklet about Michigan and large map, also improved farm list—free. MY INSURANCE goes with your family the farm free if you die. Excursions leave my Chicago offices 11:30 a. m. Tuesdays, Nov. 15 and Dec. 6 for Wellston; vacant and auto rides free; no rebated on purchases.
G. S. SWIGART, Owner.
1248-49-50 First National Bank Bldg., Chicago.

SPINELESS CACTUS

AND OTHER WONDERFUL PRODUCTS OF CALIFORNIA, are now in bloom in our ext

L PROPERTY LOANS.

RE HIGH RATES

0 TO $500. NEW PLANS.
new firm organized by the
SINESS MEN OF CHICAGO
TO LOAN
person owning HOUSEHOLD
etc., or holding a salaried pos.
of 6 PER CENT PER YEAR.
THINK—YOU PAY
st on $10 for one year.
rest on $25 for one year.
rest on $50 for one year.
S IN PROPORTION.
ONTHLY PAYMENTS
e Appraisement Charges.
N ASSOCIATION (Unincl.)
04 AND 206 BOYCE BLDG.
orn-st., near Washington.
ke elevator or easy stairs.

LATED—

ARD QUICK SERVICE.
one time; no contract; com-
attention, and a square deal.

ELITY LOAN CO.
R. 704 Telephone Central 2589.
Branch office.
ENTWORTH. Tel. West. 897.

LOANS. EASY TERMS.

TO $300.
URITY we require con-
of the fact that the
owner of FURNITURE,
some other kind of per-
erty. We will supply the
ount quickly & privately.

IANCE LOAN CO.,
(Incorporated).
N-ST., ROOMS 704 AND 705.
hone Central 2615.

$10 UP QUICKLY.
anybody; no red tape.
rivate offices.
MORTGAGE LOAN CO.,
ST., ROOMS 216 AND 217.
T SIDE OFFICE,
MADISON-ST. ROOM 202.

N FURNITURE AND PIANO
5c monthly: $50 for $1.50 monthly;
$100 for $2.25 monthly. Money
otice. We give all the advantages
Tel. 5493 Central.
IAL SECURITY CO.,
earborn-st. Room 44.

LOAN CO.—
ERE AND BE PROTECTED.
ES—QUICK SERVICE.
FURNITURE, PIANOS, SALARIES.
NROE-ST. ROOM 412

ON PIANOS,
life insurance policies on easy
reasonable rates.
AN CO., 69 Clark-st., Room 820.
CHES, DIAMONDS, AND JEWELRY.
ates GEORGE M. POE, Reliable
broker, 64 Adams-st. near State.
MADISON-ST. PRIVATE EN-
ished 1861. Loans on watches,
nonds at lowest rates.
N, 13
hes and jewelry.
LOAN CO., 110 E. Madison-st.

LOANS ON AUTOMOBILES.
earborn-st. Phone Central 2731.
YOU MONEY ON FURNITURE
ATLAS LOAN CO., Room 604.
Cent. 4344.

HING, FURS, ETC.

ONY COATS. FURS.

TIFUL GOWNS.

ring Agents' Samples

the most famous European and
ers speaks in these beautiful
ual, original, striking

Furs and Gowns

MENDOUS SACRIFICE.

S SLAUGHTERED.

e season, no use for my samples
m this time on.
owns.....$12.00
ed coats..... 12.00
lynx furs, per set..... 10.00
sets, per set..... 18.00
per set..... 18.00
per set..... 25.00
, silver lynx, Japanese mink,
other beautiful furs at almost

for a few days only. If con-
y and get first choice.

9 A. M. TO 9 P. M.

Ladies' Entrance,
TOGA HOTEL,
Dearborn-st.

FURS. FURS.
ayment of debt; must be sold re-
As we leave here in a few days
maining fur sets at the following
ll nine mink set, $60; worth $180.
lynx sets, $22, worth $100; 5 lynx
80; 3 lynx sets, $11, worth $65.
rsian lamb, set, $60, worth $150;
not selling these furs from high
making you pay the bill. Call at
few days only. 167 Dearborn-st.
onroe-st.

DISPOSE OF AND WILL
of furs and pony coat; beautiful
worth $150; would take $65 cash;
set worth $70, would take $15 cash.
ome number or write for appoint-
B 165, Tribune.

REPAIRING YOUR FURS OR
modeling and repairing. Phone
ESTEIN, 168 State-st., Suite 56.
kuke-av. Open evenings until 9

MPLE FURS AT COST; MINK
ten, and other choice sets from
stuff; everything guaranteed as
MILTON, Room 528, 228 Dear-

AR WILL NOT GO ON ROAD
rifice most beautiful lynx set;
$100 for $2.25 month. Money
orn. Today. 4404

A LARGE LINE OF SALES'
coats of black lynx, mink,
, blue wolf, and genuine eastern
2.50 to $60. Phone Normal 574.

E AT ONCE BEAUTIFUL SET
mink fitch (36-135); two handsome
best style, $14, worth $35. 2238

ON PIANOS,
life insurance policies on easy
reasonable rates.
AN CO., 69 Clark-st., Room 820.

CHES, DIAMONDS, AND JEWELRY.
ates GEORGE M. POE, Reliable
broker, 64 Adams-st. near State.
MADISON-ST. PRIVATE EN-
ished 1861. Loans on watches,
nonds at lowest rates.
N, 13
hes and jewelry.
LOAN CO., 110 E. Madison-st.

LOANS ON AUTOMOBILES.
earborn-st. Phone Central 2731.
YOU MONEY ON FURNITURE
ATLAS LOAN CO., Room 604.
Cent. 4344.

HING, FURS, ETC.

ONY COATS. FURS.

TIFUL GOWNS.

ring Agents' Samples

the most famous European and
ers speaks in these beautiful
ual, original, striking

Furs and Gowns

MENDOUS SACRIFICE.

S SLAUGHTERED.

e season, no use for my samples
m this time on.
owns.....$12.00
ed coats..... 12.00
lynx furs, per set..... 10.00
sets, per set..... 18.00
per set..... 18.00
per set..... 25.00
, silver lynx, Japanese mink,
other beautiful furs at almost

for a few days only. If con-
y and get first choice.

9 A. M. TO 9 P. M.

Ladies' Entrance,
TOGA HOTEL,
Dearborn-st.

FURS. FURS.
ayment of debt; must be sold re-
As we leave here in a few days
maining fur sets at the following
ll nine mink set, $60; worth $180.
lynx sets, $22, worth $100; 5 lynx
80; 3 lynx sets, $11, worth $65.
rsian lamb, set, $60, worth $150;
not selling these furs from high
making you pay the bill. Call at
few days only. 167 Dearborn-st.
onroe-st.

DISPOSE OF AND WILL
of furs and pony coat; beautiful
worth $150; would take $65 cash;
set worth $70, would take $15 cash.
ome number or write for appoint-
B 165, Tribune.

REPAIRING YOUR FURS OR
modeling and repairing. Phone
ESTEIN, 168 State-st., Suite 56.
kuke-av. Open evenings until 9

MPLE FURS AT COST; MINK
ten, and other choice sets from
stuff; everything guaranteed as
MILTON, Room 528, 228 Dear-

AR WILL NOT GO ON ROAD
rifice most beautiful lynx set;
$100 for $2.25 month. Money
orn. Today. 4404

A LARGE LINE OF SALES'
coats of black lynx, mink,
, blue wolf, and genuine eastern
2.50 to $60. Phone Normal 574.

E AT ONCE BEAUTIFUL SET
mink fitch (36-135); two handsome
best style, $14, worth $35. 2238

BUSINESS CHANCES.

Exceptional Opportunity for Man with $35,000.

MANUFACTURING BUSINESS.
Showing $9,000 net profits since Jan. 1st and increasing; includes patents, stock, dies, tools, etc., for manufacturing a patented machine of established reputation and merit, and a complete business organization for selling same. $5,000 in good assets on books, which will take in part pay if desired. Enough material on hand to make about $10,000 worth of finished product. Address N J 189, Tribune.

FIRE INSURANCE—
We are purchasing good agencies in Illinois. For business transferred to us we pay about $200 for each $1,000 of annual business done by an agency. You can then continue to place business with us and receive a better deal than you now have. Those who have a good cash bonus and a better future proposition. Or we will purchase outright if better opportunity ever offered; limited time. Write DR. W. S. Kaiserhoff Hotel Chicago, Ill.

GOOD SOUND BUSINESS PROPOSITION—RESPECTABLE firm, but of small means, has by rare coincidence of favorable circumstances & unusual change developing enormous business handling staple article direct from European manufacturers; success guaranteed by eliminating middleman's profits; organization completed for immediate start; wants backing or partner; about $5,000 needed. Address H 186, Tribune.

COMPETENT BUSINESS MAN WITH $50,000 to start manufacture of new patented sure-thing sprinkler (with water, oil or emulsion) and combined street flusher; just tested by the street department and beats them all; adaptable to automobile or street car; grand opportunity. JENS MUNDERT, 3218 Beach-av. Tel. Belmont 1750.

FOR SALE—BEST LOCATED BEST ARRANGED electrotyping plant in Chicago; fine equipment; established trade, $4,000 to $6,000 per month. Will sell all or half interest to right party and give management. Owners have other interests demanding personal attention. Will take part in trade. What have you to offer? Address C 252, Tribune.

CAPITAL

Controlled for commercial projects. Entire stock and bond issues taken and placed with investors by prominent brokerage house. Straight commission. Highest references. EASTERN INVESTMENT CO., 60 State-st., Boston, Mass.

FINE CORNER HOTEL 35 ROOMS CLEARING $250 to $400 monthly. Price only $3,900.
27 room hotel, North Side, steam heat; elegantly furnished; rent $100; $1,500 cash.
EDWARDS BROKERAGE CO. 116-118 Dearborn-st. First Floor Tel. Randolph 2318.

TINNER GIVEN AWAY—
$75 saves a good can so we will give away if you buy our mill for $4,500, worth $6,000; terms on part, good roads timber on level ground, will cut 8,000 ft. per acre, absolutely the best thing you ever heard of. HUFF, F. H. DAVIDSON Troy, Ill.

WANTED—IN A PROFITABLE MANUFACTURing business now in operation a party with $4,000 to take active interest in same; prefer a party from 25 to 35 years, having had a practical business education. In reply give references. Address N C 182 Tribune.

CONSERVATIVE INVESTORS ARE PUTTING their money into Ecuadorian lands; no better investment in America; timber supply is becoming exhausted, but American Mahogany solves the problem. Write at once for particulars. Porter Land Co., 704 Marquette Bldg., Chicago, Ill.

FOR SALE—AT A REASONABLE PRICE. A well located shoe repair shop and entire equipment, which consists of the modern Goodyear machines. The building is leased for a year and lease will be turned over to buyer. Address J H 42, Tribune.

$2,500 WILL SECURE AN INTEREST IN ESTABLISHED business with position starting at $75 per mo.; must be young man who can furnish reliable references. Its unusual opportunity. Address G J 80, Tribune.

FOR SALE—SEATTLE BUSINESS BLOCKS. CAN INVEST $100 AND UP; CASH OR MONTHLY PAYMENTS. SAFETY, INCOME AND BIG INCREASE IN PRINCIPAL. BOOKLET. CALL 1738 FIRST NATIONAL BANK BLDG.

WILL YOU INVEST SOMETHING IN PROfitable mining deal; location where adjoining mine clears $500,000 yearly, and where failures are unknown. For full information see SMITH, 813 161 Dearborn-st.

SNAP—GROCERY AND DELICATESSEN; GOOD neighborhood; elegant fixtures; computing scales and meat cutter; part time if desired; three living rooms in rear; death in family cause of sale. 3508 Fullerton-av.

RESTAURANT AND OYSTER HOUSE FOR sale, best location South Side, 1st class fixtures; open day and night; a little sold mine for man who knows how to run restaurant; no experienced need apply. Address C 228, Tribune.

NICKEL THEATER. ELEGANT CENTRAL South Side location seating capacity 260; prosperous place clearing $70 weekly; satisfactory reason for offering; particulars BARRON 79 Dearborn-st.

GROCERY WEST SIDE; $250 WEEKLY BUSIness; invoice and give liberal discount; horse, wagons, and fixtures; bargain. Address H 225, Tribune.

FOR SALE—HALF INTEREST IN GOING MANufacturing concern with unlimited possibilities for growth; local market for output; located near Chicago. Address J 161, Tribune.

WANTED—TO SELL CLOTHING FURNISHing business, with mission fixtures; or will take partner; the best location in Gary, Ind. H. ANDERSON, Gary, Ind., P. O.

WANTED—GOOD BUSINESS MAN WITH $5,000 cash, for interest in beneficial phychic building company; salaried position and director; ref. required. Address E 561, Tribune.

FOR SALE—A GENUINE BARGAIN TO STEP into an established business; old stationery and paper, toys, etc.; I am retiring. F. W. BASCHE, 410 Main-st., Green Bay, Wis. 10 days to answer.

FOR SALE—LONG ESTABLISHED JEWELRY store in live city of 7,500; stock of first class goods, fine fixtures; will invoice $10,000. Address J H 44, Tribune.

LIFE INSURANCE AGENCY, $1,500 WILL PURchase controlling interest in going, money making business in town. Address D 273, Tribune.

WE MFG PATENT MACHINES; HAVE 800 shares of stock left; 60% in 1911 for your money. Address F 270, Tribune.

FOR SALE—HALF INTEREST IN PROFITABLE horse radish business guaranteed $400 cash. Also auto top and cabinet mfg. co., $150 for solicitor. Address H 109, Tribune.

FURNITURE BUSINESS, NORTH SIDE—NICE new stock, fine fixtures; will invoice stock; a bargain. JOHNSON & CO., 181 La Salle-st.

FOR SALE—$50,000 BUYS THE OLDEST, BEST located stock of furniture and building in city of Topeka, Kas.; building 3 floors and basement, 25x106 ft.; no trade.

FOR SALE—MEAT MARKET—8 FURNISHED flats; modern steam; rea. dist.; 10 min to loop; all rented; must sell for best offer. F at D, 1657 Jackson-blvd.

WANTED—BRIGHT, ENERGETIC YOUNG salesman with established mfg. concern; must make cash investment; good future for right man. Address F 258, Tribune.

FOR SALE—ROOMING HOUSE BEAUTIFULLY furnished, convenient transportation, paying well; must sell now; leaving city; price very low. Address B 167, Tribune.

ELECTRICAL DEVICE OF GREAT MERIT; highly indorsed; ready for selling; nothing experimental; $1,500 more needed; shares $50. See us—don't write. 1 to 4, 1416 Steinway Hall.

I HAVE $3,000 WORTH OF HEALTH MERRY Go Round Co. stock which I will sacrifice for 20c on the dollar, as I need the money. A real bargain. Address, H 198, 90 La Salle-st.

$1,000 CASH BUYS HALF INTEREST IN ESTABlished paying real estate and safety deposit vaults; selling on account of health. Address O H 162, Tribune.

SALOON, NORTHWEST SIDE CORNER LONG lease rent $45, with 6 room flat; best bargain ever offered at $1,400. Call for particulars if you mean business. LEMON, 167 Dearborn-st.

LUNCHROOM BEST WEST MADISON LOCAtion; sales $20; clearing $150 month; $500 cash; big trade. Particulars LEMON, 167 Dearborn-st.

DON'T SELL YOUR STORE WITHOUT CONsulting me. Spot cash for any stock, more DAY FINE, 838 Jackson-blvd. Tel. Monroe 6285.

BARGAIN; WILL SELL LICENSE AND STOCK. $2,500. South Side. Address W 850 Tribune.

FOR SALE—HOTEL 150 ROOMS NEWLY FURnished; good proposition for hotel man. Address, with phone number, F 249, Tribune.

WANTED—MANAGEMENT HOTEL IN GOOD town; salary or com. with privilege of buying stock. Address H one Tribune.

FOR SALE—ESTABLISHED PAY. BUSINESS; $5,000; will take $500 cash, balance on time to responsible person. Address F 233, Tribune.

I HAVE AN ABSOLUTELY NONPUNCTURABLE auto tire; want party with money to take an interest. Address H 200, Tribune.

WANTED—PATENTED AUTO ACCESSORIES to manufacture on royalty. HOEFT & CO 141-143 E. Ohio-st.

WANTED—A LIVE MAN AS MANAGER OF city office; must have good references and $1,000; no biters apply. Address K F 128, Tribune.

FOR SALE—FAIR STORE, CROCKERY AND hardware, in South Side; doing paying business. FADES good mile-av.

CASH FOR STORES AND MERCHANDISE; small or large quantities; quick action. WARTZ, 1401 Michigan-av. Harrison 1440.

WANTED—A LIVE MAN OR WOMAN AS CITY manager; must have ability and $500. Address L D 283, Tribune.

SENSATIONAL AUTOMOBILE INVENTION; unusual opportunity to assist development will bring you a fortune. Address H 118, Tribune.

READ "INVESTING FOR PROFIT" SIX months free. Tells how $1,000 grows to $22,000 in 10 years. R. L. BARBER, 71 Jackson-blvd. Harrison.

BARGAIN—DRY GOODS MEN'S FURNISHING store. W. Chicago-av.; fine chance to set established business. Address E 559, Tribune.

FOR SALE—FIRST CLASS DRY GOODS STORE; splendid opportunity for right party. Address B 291, Tribune.

FOR SALE—RESTAURANT AND LUNCH counter, 1438 Wentworth-av.; selling because of other business.

SUCCESSFUL SALARY LOAN BUSINESS FOR sale. Address C 241, Tribune.

PARTNER—CALL M. CLEANING; YOUR LOcation; $1,000 to $3,000. Address H 208, Tribune.

FOR SALE—AT A BARGAIN, ON ACCOUNT OF ill health, good business. Apply 411 S. Dearborn-st.

BUY AND SELL MOVING PICTURE HOUSES; will barter. BAKER, 120 Randolph-st.

FOR SALE—UP TO DATE CIGAR STORE; CASH trade. Address C X 181, Tribune.

LUNCH CHEAP OFF. NATIONAL THEATER. 2214 Halsted; doing good business; cheap rent.

SACRIFICE—DYEING AND CLEANING business must sell; leaving city. Rare 118c.

I INVEST $500 AND MORE IN HONEST business; no fakes. Address D 284, Tribune.

RESTAURANT, $600; U. CASH BAL. BY monthly payments; net profits $175 month. 224 E. 35th.

WE HAVE THE BEST PAY. NG SC TREATERS for sale. 126-127 Washington-st. Phone Main 4.

BEST STALL AT ONCE WILL PAY LONG RENT. 6 of stock. 241 E. 39th-st.

WILL SELL 100 Washington-st.

BUSINESS CHANCES.

ESTABLISHED FACTORY PRODUCING STAND-ard goods needed by the thousands every where is opening distributing offices in Mich., Ind., Iowa, Wis. and Ill., and desires resident managers, attending to the advertising, deliveries, collections, etc., with $500 to $1,000 cash, to carry enough stock to fill demands. Salary $100 to $150 monthly; office and other expenses allowed. Position permanent. Rapid advancement to good man. References required. Liberty Mfg. Ass'n, 230 W. Huron st., Chicago.

I WANT TO SHOW YOU THE OPPORTUNITY for investment in a growing concern, now doing business of over $100,000 per month, that will pay big dividends continuously; is offered by local men of standing. Can furnish best bank and other references. If cannot convince you by proving all I say, it will cost you nothing. Address O D 557, Tribune.

FOR SALE—OR TRADE, VALUABLE PATENT rights for new typewriter attachments already in use in New York, Chicago, Philadelphia, Baltimore and other cities; owner too busy in other lines to develop; will sell for cash or royalty or will trade for land, buildings, business or other valuable equity. Write, T. EVERETT FORD 215 Dearborn-st. Chicago.

YOUNG MAN WITH $300 TO INVEST FOR ½ interest in local or suburban branch real estate office; money secured; salary $100 per month and commission; experience unnecessary; must have reference for immediate acceptance. Address J 198, Tribune.

$25,000 WILL BUY ONE-HALF INTEREST IN well established and constantly increasing manufacturing business, producing a commodity of daily consumption; local market for output; no competition; rare opportunity; located near Chicago. Address P. O. Box 67, South Bend, Ind.

$100 A MONTH SALARY WILL BE PAID young man of good character who is able to invest $3,000 in an established incorporated business which will stand thorough investigation; principals only need answer. Address N K 96, Tribune.

FOR SALE—QUICK—RESTAURANT IN CHOICE location, loop district; long established, doing good business. Price $5,000; worth $6,000; only $1,000 cash required if taken at once. Address P 262, Tribune.

GET INTO A VERY PROFITABLE BUSINESS; company forming to mfr. ROLLER SCREENS and other specialties; four good positions open; ABSOLUTE SECURITY given each investor. See O. KAHLERT, 54 Wabash-av., 4th floor, Chicago.

HAVING YEARS OF AGENCY, ORGANIZING, and managing experience with $1,000 to invest, services, with possibility of large profits, and a business that can be pushed. Address H 249, Tribune.

WELL ESTABLISHED WASHING MACHINE factory, located about 100 miles from Chicago; needs active or silent partner with capital to increase business; $1,500 required. Address L 411, Tribune.

ANY ENTERPRISING MAN OR WOMAN WITH $100 to $250 actual cash desiring high class big paying home mail order proposition, working only evenings or other spare time, address for interview, N X 227, Tribune.

ESTABLISHED RETAIL CLOAK BUSINESS for sale in live manufacturing town of 20,000 in Wisconsin, doing a good business; must sell; poor health; golden opportunity for good cloak man. Address J 192, Tribune.

FOR SALE—WELL ESTABLISHED DELICAtessen store, in live community on North Side. Fine opportunity for party to do home cooking and baking and make money fast. All high class cash trade. 1114 Foster-st.

WANTED—PARTNER IN EUROPEAN TRANsient hotel; central location; $2,000 required. A man or woman with this amount apply at once for details and appointment. Phone 344 Harr.

PAWNBROKER WANTS TO SELL STORE WITH first class fixtures; anybody can save $2,500 a year net with a small investment; or willing to take partner. Address H. ANDERSON, Gary, Ind., P. O.

WE OFFER THE FOLLOWING:
Shoe Repair Shop, loop district.
Electric Supply and Repair Shop South Side.
Restaurant West Side, daily receipts, $50.
SMITH & LA SALLE-st.

FOR SALE—CASH MEAT MARKET; WELL located on Belmont-av. Sell very reasonable; account other business.

N. F. Prussing & Co., 1615 Belmont-av.

WHY NOT GET OUR PRICE ON ADVANCING that company for you? We may be able to assist you financially. WILLIAMS & CO., Fort Dearborn Bldg., Chicago. Established 1900.

ARE YOU SECURING ALL THE MONEY YOU need to conduct your business? Our method will provided you have good assets. Address O D 265, Tribune.

DO YOU NEED CAPITAL? WE WILL INCORporate and finance complete meritorious propositions. BOWATER, ARNOLD & BOWATER, Masonic Temple, Chicago. Phone Central 2018.

HOTEL AND CAFE—THRIVING ILLINOIS manufacturing city; catering to commercial trade; small investment; bargain. CANN, 406, 115 Dearborn-st.

WILL SELL AT SACRIFICE GOOD, CLEAN UP to date stock groceries and crockery in Iowa town of 5,000; old established business; desirous of settling estate. Address B 176, Tribune.

HAVE A MONEY MAKING BUSINESS WANT party that can furnish small advertising and office expense for half interest. Address N X 226, Tribune.

FOR SALE—WOODWORKING SHOP WITH MAchines and engine; store front and factory; established 20 years; located on main business st. set; investigate. Address B 211, Tribune.

FOR SALE—GOOD CORNER SALOON PROPerty; saloon license; independent of breweries; account failure of health; cheap; no agents; strictly personal. Address E 200, Tribune.

SOUTH DAKOTA CHARTERS. ALL STATES; COMPANIES ORGANIZED AND FINANCED; CORPORATION LAW A SPECIALTY. J. MOFFITT, 1611 UNITY BLDG., CHICAGO. RAND, 3781.

FOR SALE—$5,000 CASH WILL BUY WELL paying hotel with saloon and restaurant in connection, near N. W. Depot. Owner is ill. HOLLINGER & CO., 172 West Jackson-st.

$500 BUYS LEGITIMATE BUSINESS AND stock of goods; clears $3,000 yearly; no opposition; investigate. Address H 191, Tribune.

FOR SALE—LONG ESTABLISHED AT ALL times by appointment. TERESA DOLAN, 5418 Cottage Grove-av. Phone Hyde Park 6332.

WORLD'S CHAMPION.
DAVID SHREWSBURY.
Stage dancing taught. 6 & 4347 State.

DON'T ENVY OTHER SINGERS. I CAN MAKE you sing. Address B 463, Tribune.

MUSICAL AND DRAMATIC.

THE STAGE NEEDS YOU

If you are talented. This is your opportunity to adopt the world's best paying profession. LEARN TO ACT. We develop talent and advance state aspirants. We secure engagements for all who qualify. Write for interview.

LESTER ALDEN STUDIO, Kimball Hall.

VAUDEVILLE SKETCHES, MONOLOGUES written, rehearsed, staged. Dances arranged. Songs composed, harmonized and written. FELIX FANTUS, 36 E. Van Buren st., 10 to 4, 7 to 9.

WANTED—AT ONCE SECOND TENOR AND first bass for male quartet; must read music fluently; those playing piano preferred. Address O H 209, Tribune.

GIRLS—FOR CHORUS WITH ROAD SHOW. Apply MR. BELFRAGE, Room 31 Grand Opera House, 18 afternoon.

YOUNG, EXPERIENCED VIOLIN TEACHER and soloist wishes position in music college. Address E 207, Tribune.

SINGING DANCING, DRAMATIC ART, ETC. STAGE positions guaranteed to all. 127 La Salle-st., near Madison. PROF. RIDGE.

DON'T ENVY OTHER SINGERS. I CAN MAKE you sing. Address B 463, Tribune.

MUSICAL INSTRUMENTS.

WURLITZER

SALE OF SLIGHTLY USED PIANOS.

ENTIRE STOCK TO BE DISPOSED OF THIS WEEK.

Can you use a piano of well known, reliable make—but little used—at only a fraction of original cost?

We have taken a number of good upright pianos, player pianos, and piano players and a few squares in exchange. These have been put into perfect condition and are offered at such low prices as to make them decided bargains.

Every piano advertised is on our floors—many just received from the repair department. You may be sure of seeing those you are interested in if you will call early.

The list:

Chickering grand, ebony	$450
Mehlin grand, mahogany	475
Ludwig upright, mahogany	150
Wurlitzer upright, walnut	225
Weber grand, rosewood	550
Schaeffer upright, mahogany	275
Kimball upright, ebony	110
Schmidt & Schultz upright, oak	135
Ludwig upright, oak	175
Thompson upright, walnut	214
Chickering upright, ebony	275
Emerson upright, ebony	200
Kimball upright, mahogany	225
Stark upright, oak	118
Whitney upright, mahogany	150
Bradford upright, oak	150
Schiller upright, walnut	175
Hallet & Davis square	90
Decker Bros square	85
Dickering square	85
Fouschard square	90
Apollo player-piano	500
Milton player-piano	450
Chase player-piano	300
Apollo piano-player	225
Chase & Baker piano-player	100
Apollo piano-player	175
Kimball piano-player	175
Pianola piano-player	75

Easy monthly payments to suit your convenience.

THE RUDOLPH WURLITZER CO.
266 and 268 Wabash-av., bet. Jackson and Van Buren

CROWN PIANOS

Guaranteed to give the purchaser all the satisfaction to be had in any ultra high grade piano.

See bargains in our slightly used list:

Kimball upright, oak case	$185
Everett upright, oak case	145
Hallett & Comston, mahogany case	175
Bailey upright, dark oak case	175
Story upr., mah case; good as new	275
Steinway upr., rosewood case	290
Lindeman & Son., handsome wal. case	275
Haines Bros. upr., ebony case	145

You should see our

$250 PLAYER-PIANO.

The smallest, daintiest, and sweetest of tone, and at the same time one of the most substantial player-pianos on the market.

Just the thing for bachelor apartments or for young married couples.

EASY TERMS.

A $650 Auto Player-Piano, mah. case, used three months, offered at $388 this week.

MUSIC ROLL SPECIALTY:

"THE OLD TOWN"	75C
"OLD DUTCH"	75C
"THE KISSING GIRL"	75C

Regular price $1.25 and $1.50.

Geo. P. Bent Co.,

211-213 WABASH-AV.

ENTIRE STOCK PIANOS—

C. W. MARVIN PIANO CO.

BOUGHT AT 25 CTS. ON THE $.

TO BE CLOSED OUT AT ONCE.

A partial list of used instruments as follows:

	Former price	Sale price
Walnut case upright	$300	$ 60
Weber, rosewood	600	75
Decker & Son, walnut	400	75
Chickering, rosewood	500	90
Emerson, ebony	450	110
Vose, ebony	450	115
Shoninger, ebony	450	125
Sterling, mahogany	400	150
Bauer, oak	450	150
Kimball, walnut	400	160
H. Marvin, oak, or oak	400	160
Chickering, rosewood	600	175
Steinway, rosewood	600	197
Knabe, rosewood	600	225
Rohmer, oak	500	225
Steinway, walnut, as good as new	800	300
Weber, mahogany, late style	650	400

Terms as low as 10 cents a day.

Pianos to rent, $2 per month and upward.

J. O. TWICHELL, 231 Wabash-av.

SPECIAL BARGAINS THIS WEEK.
Upright, Grand, and Player Pianos.
Finest values from standard makers, Emerson, Steinway, Hamilton, Hardman, Baldwin, Mason & Hamlin, Kimball, Packer, Twichell, Schaffer, Sterling. Don't miss this chance. They are bargains.

Instances—Sohaf Upright	$ 85.00
" Player Piano	350.00
" 17-million Player Piano	390.00
" Apollo Outside Player	40.00
" Kimball Grand Piano	140.00

Easy terms. $2.50 and up.

THE BALDWIN CO., Mrs.
A safe place to trade.
262 Wabash-av.

SPECIAL BARGAIN
in a nearly new $650 Mahogany Player Piano, 88 notes. A value entirely out of the ordinary, $435.

VOSE & SONS' PIANO CO.,
246 Wabash-av.

30 DAYS' FREE TRIAL
ON ANY PIANO
IN OUR ENTIRE STOCK

We will send any instrument you select to your home without a cent down. Try it thirty days free and then if you wish pay for it on monthly payments. No interest. No extras. Lowest prices in Chicago.

SIEGEL, COOPER & COMPANY.

THIS MAY INTEREST YOU—
Chase Bros. (the Original Chase), Hackley, Bolthwood, and Carlisle pianos.
Five of these wholesale dealers' sample pianos to be sold at retail.
All the latest designs, at the right prices.
Cash or time payments. Call or write for information.
Wholesale Warerooms,
Chase Bros. Piano Co.,
31-243 Wabash-av.

EMERSON UPRIGHT, ALMOST NEW PIANO $120
Kimball, slightly used upright 175
Bauer upright, good for beginner 75
30 days' free trial. $1 per week.
P. A. STARCK PIANO CO. 207-209 Wabash-av.

PRIVATE FAMILY LEAVING FOR NEW YORK this week would leave their upright piano with some one who would agree to purchase on small payments at a sacrifice. Address O B 165 Tribune.

NEW SOHMER, EMERSON, FISCHER, STERling, Huntington, and Twichell pianos sold exclusively in Chicago by
J. O. TWICHELL,
231 Wabash-av.

$125 BUYS LARGE SIZE KIMBALL UPRIGHT used.
$95 buys Chickering used upright.
$115 buys Emerson upright, almost new.
PEATT PIANO CO., 191 Wabash-av.

LEAVING CHICAGO WOULD SACRIFICE a very elegant piano, $150 spot cash and quick action gets this bargain. Address N H 201, Tribune.

ONE HUNDRED PIANOS TO RENT AT $3.00 per month. One year's rent applied on purchase price. Bush & Gerts Piano Co., Bush Temple, Clark-st. and Auditorium.

WILL PAY SPOT CASH FOR A USED STEINway, Knabe, Chickering or Weber upright piano; must be cheap and a bargain. Address N T 72 Tribune.

GENTLEMAN TRAVELING WOULD LEAVE beautiful piano with responsible family who would purchase on easy payments. Address D 120, Tribune.

PIANOS—10 DAYS ONLY; GOOD UPRIGHT pianos for beginners, $85, $95, $110, $120; Knabe, Chickering, Sohmer; $5 monthly. WISSNER, 270 Wabash-av.

CHICKERING UPRIGHT PIANO LARGE SIZE, in good condition, $100
THE CHASE & BAKER CO.,
270 Wabash-av.

HIGH GRADE MAHOGANY PIANO AT A great sacrifice; cash only. 4017 Michigan-av.; 1st apt.

FEARLESS ELECTRIC PIANOS ARE THE best in stores. 3453 Archer-av., 5217 S. Halsted st. M. A. DARROCH PIANO CO.

MAHOGANY STEINWAY UPRIGHT PIANO IN excellent condition, must be sold quick; bargain, 1st apartment, 4017 Michigan-av.

$153 TAKES MY $450 EVERETT PIANO; LEAVing city, need money. MRS CASSIDY, 7940 Emerald-av.

THE GENUINE PIANOLA PIANO IS FOR SALE in Chicago only by THE AEOLIAN COMPANY, 30 Michigan-av. Fine Arts Building.

$65 AND UP BUYS AN ASSORTMENT OF piano players, with music; $5 monthly. 1 to 4, 1416 Steinway Hall.

STEINWAY $170, AND SHONINGER PIANO, $88. Sold by OHLERICH PIANO CO., 1060-3 Madison-st. Open till 9 P. M.

MUST SELL $200 PIANO; MAHOGANY CASE; fine instrument; no reasonable cash offer refused; going abroad. DR. CORLESS, 4218 Grand-blvd.

WILL SACRIFICE A FINE PLAYER PIANO for immediate sale; owner, this st. apts. 404 Republic Bldg., 209 State-st., corner Adams.

STANDARD MAKE PIANO, LIKE NEW, MUST be sold. Call BRASOR, 1706 La Salle-av., Park Mansions.

HARDMAN PIANOS AND PLAYERS ARE BEST. High grade; reasonable prices. F. S. SPOFFORD, Sole Agent, 1006 Republic Bldg., State and Adams.

SACRIFICE MAGNIFICENT UPRIGHT MAhogany piano; hand polished case; used 6 months; must price; home today. 44 4 Grand-blvd.

$75 BUYS $400 KIMBALL UPRIGHT PIANO; cash or time. 1906 Larrabee-st., cor. Center.

$75 BUYS $700 INSIDE PLAYER PIANO 1853 Apply MR. BELFRAGE, Room 31 Grand Opera House, 18 afternoon.

MUST SELL AT SOME PRICE NEARLY NEW mahogany piano. 2135 Monroe-st.

MUST SELL TODAY BEAUTIFUL NEARLY new piano; worth $700; $185 cash. 3462 Lowe-av.

BEAUTIFUL MAHOGANY EXPENSIVE PIANO like new; bargain if taken at once. 2108 Leland.

FOR SALE—UPRIGHT FISCHER PIANO, $95; cost $400. MRS. PARO, 208 S. Sacramento-av.

"LET THE LITTLE TRIBUNE WAN-TADS GET IT FOR YOU"

MUSICAL INSTRUMENTS.

BANKRUPT PIANO STOCK
of the Thompson Piano Mfg. Co.

We bought the entire stock for 15 cents on the dollar on order of the United States District Court from the American Trust and Savings Bank.

This will enable you to get just the piano or player-piano you want at a reduction in price from ⅓ to ½.

Make no mistake. Do not be misled.

Visit every piano store in town and you will come back and purchase from us, because the saving is from $100 to $250 on pianos of the highest standard during this bankrupt piano sale.

Shrewd purchasers are taking advantage of it. To be sure, you may have to wait a few minutes when you call. Most of our salesmen are busy, but it will pay you to wait, because every minute you wait you earn dollars.

Every one of these pianos and player-pianos should be sold for cash, on account of the enormous price reduction.

The entire bankrupt stock must be disposed of. None will be reserved. For this reason we will make the terms to those who have not all the cash from $4 to $10 per month.

Included in this stock are new and used Steger, Chickerings, Steinways, Shoningers, Knabe, Hardmans, Schmers, Mason & Hamlin, Emersons—in fact, nearly every standard make represented.

Every instrument is marked in plain figures, showing former price and receiver's sale price.

Our own guarantee goes with every piano we sell.

STEGER & SONS' PIANO MFG. CO.,
STEGER BUILDING,
WABASH-AV. AND JACKSON-BLVD.

LYON & HEALY OFFER THIS WEEK.

Fine Pianos at Low Prices.

We show some exceptional bargains in slightly used and second-hand pianos.

Only a few are enumerated here:

KIMBALL Upright	$ 85
GOULD & SCHAFF	90
STARR Upright	100
SHONINGER Upright	110
DETMER Upright	115
CHICKERING Upright	125
MILLER Upright	135
KRAKAUER Upright	145
KNABE Upright	185
FISCHER Upright	215
KIMBALL Upright	215
WEBER Upright	235
HUSH & GERTS Upright	275
KNABE Upright	290
KRAKAUER Upright	290

AND MANY OTHERS.

Any new or used piano may be purchased on easy monthly payments.

LYON & HEALY, WABASH-AV. & ADAMS-ST.

$500 MASON & HAMLIN UPRIGHT PIANO...$145
$250 Chickering & Sons upright piano 100
$450 A.

OFFICIAL WEATHER FORECAST.

OFFICE OF CHIEF OF WEATHER BUREAU, Washington, D. C., Nov. 8.—Forecast for Wednesday and Thursday:

Illinois—Unsettled and warmer Wednesday, Thursday probably rain, moderate south winds.

Ohio, Indiana, Lower Michigan—Fair and warmer Wednesday, Thursday probably rain, moderate south winds.

Upper Michigan—Rain or snow Wednesday and Thursday, moderate south winds shifting to northwest winds.

Wisconsin—Unsettled and warmer Wednesday, Thursday rain or snow, moderate south winds shifting to northwest.

Missouri and Kansas—Unsettled weather Wednesday and Thursday, colder Thursday.

Minnesota—Rain or snow Wednesday, moderate day, warmer in east portion Wednesday, moderate south winds becoming northwest.

Iowa—Unsettled and warmer Wednesday, Thursday probably rain.

North and South Dakota—Rain or snow Wednesday and Thursday.

Nebraska—Unsettled weather Wednesday and Thursday, falling temperature.

Place of observation. Time taken: Nov. 8, 7 p. m.	Temperature	Highest yesterday	Rainfall	Direction of wind	Velocity of wind	Weather
Eastern states—						
Albany	36	42	....	N.W.	4	Fair
Boston	40	42	....	W.	4	Clear
Buffalo	34	38	.30	W.	20	Cloudy
Charleston	68	68	....	W.	4	Clear
New York	38	40	....	W.	12	Clear
Parkersburg	36	40	....	N.W.	4	Clear
Pittsburg	36	40	.02	N.W.	4	Cloudy
Raleigh	50	52	....	N.W.	4	Clear
Washington	44	54	....	N.E.	4	Clear
Gulf states—						
Abilene	62	76	....	S.	8	Clear
Amarillo	62	74	....	S.W.	12	Clear
El Paso	62	74	....	S.W.	12	Clear
Galveston	70	80	....	S.W.	8	Clear
Jacksonville	60	80	....	S.W.	4	Clear
Montgomery	62	80	....	S.W.	4	Clear
New Orleans	72	80	....	S.W.	4	Fair
San Antonio	62	80	....	S.W.	4	Clear
Shreveport	62	78	....	S.W.	4	Fair
Tampa	68	80	....	S.W.	4	Clear
Vicksburg	62	80	....	S.W.	4	Clear
East central states—						
Alpena	34	38	.02	W.	4	Cloudy
Dare	32	38	....	N.W.	4	Clear
Chicago	36	42	....	N.W.	10	Clear
Cincinnati	36	42	....	N.W.	4	Clear
Cleveland	36	42	....	N.W.	4	Clear
Detroit	40	42	....	N.W.	4	Clear
Escanaba	32	36	....	S.W.	4	Clear
Indianapolis	36	42	....	N.W.	10	Clear
Madison	34	38	....	N.W.	4	Cloudy
Marquette	32	36	....	N.W.	4	Clear
Memphis	54	62	....	S.	4	Clear
Milwaukee	32	38	....	S.	4	Cloudy
Nashville	50	62	....	S.	4	Clear
Sta. Marie	34	34	.34	W.	10	Cloudy
West central states—						
Bismarck	42	46	....	N.E.	6	Fair
Charles City	40	76	....	S.E.	6	Clear
Concordia	66	78	....	S.	10	Clear
Duluth	32	32	....	S.E.	8	Fair
Huron	42	52	....	S.	4	Cloudy
Kansas City	60	74	....	S.	4	Clear
Little Rock	62	70	....	S.	10	Clear
Moorhead	32	40	....	S.E.	4	Fair
North Platte	56	74	....	S.	6	Fair
Oklahoma	68	74	....	S.	14	Clear
Omaha	66	68	....	S.W.	4	Clear
Rapid City	54	66	....	N.W.	4	Clear
Sioux City	54	60	....	S.E.	6	Clear
St. Louis	58	62	....	S.E.	12	Clear
St. Paul	36	40	....	S.E.	6	Fair
Mountain and plateau states—						
Boise	50	56	.16	N.W.	8	Cloudy
Cheyenne	54	64	....	W.	20	Fair
Denver	62	72	....	W.	16	Cloudy
Havre	36	46	....	N.	6	Clear
Helena	40	54	....	W.	8	Cloudy
Yellowstone Park	34	44	.02	N.W.	28	Snow
Pacific states—						
Fresno	68	72	....	W.	6	Fair
Los Angeles	60	66	....	W.	4	Cloudy
Portland, Ore.	50	54	.22	N.W.	6	Cloudy
Sacramento	54	60	.01	S.	6	Rain
San Francisco	54	58	.02	N.W.	6	Rain
San Diego	60	66	....	N.W.	6	Clear
Spokane	32	48	.20	S.W.	6	Rain
Tacoma	44	48	.24	S.W.	6	Cloudy
Canadian stations—						
Battleford	20	22	....	N.W.	8	Fair
Calgary	28	40	....	N.E.	16	Cloudy
Edmonton	18	32	.02	N.	4	Cloudy
Medicine Hat	32	34	....	N.W.	4	Clear
Minnedosa	32	42	....	N.	4	Cloudy
Montreal	32	34	....	S.W.	18	Cloudy
Winnipeg	30	32	....	E.	4	Fair

WEATHER IN CHICAGO.

Temperatures recorded at L. Manasse's optician, 88 East Madison street, were as follows: Thermometer—8 a. m., 37 degrees; 9 a. m., 38; 10 a. m., 41; 11 a. m., 42; 12 m., 43; 1 p. m., 45; 2 p. m., 45; 3 p. m., 47; 6 p. m., 40. Barometer—8 a. m., 29.45; 6 p. m., 29.52.

CHAS. A. STEVENS & BROS

Women's, Misses' and Children's Outfitters

$55 in Satin *$45 in Velveteen and Satin*

Afternoon Coats of Black Velour, Velvet and Satin

Interlined for Cold Weather

Special Showing at $45, $55 and Up.

Their smartness of cut and rich materials, together with the simplicity of design and dark colorings, make them suitable both en route and when one arrives.

The problem of selecting a wrap that will combine just the right amount of serviceability for suburban trains or street cars with enough dressiness to make it suitable for afternoon or evening wear, at the theater, dinners, the opera, etc., is most cleverly solved in this special showing at $45 and $55.

At $45—Coats of satin, velveteen and velour, with large sailor collar and wide soft revers. Coats cut in the straight, narrow lines, fastened at side and lined with black or contrasting shades of peau de cygne.

The coat sketched at left is $55, in black satin, interlined. At the right is $45, in velveteen or satin.

At $25, $30 and $35

Coats and Suits, extensive new showings in black, blue and all colors, in the fashionable rough materials and velveteens.

Great purchase of exhibition coats

We are uniting into several large lots selections from our own regular stock and samples and model garments from prominent makers; about 4,000 garments in all and several hundred different styles. Coats designed for dress and evening wear; also street and traveling coats. Second floor, State street.

Practical tailored walking coats at $25

Seal plush, caracul plushes, plain broadcloths and kerseys; novelty diagonals and fancy mixtures; satin linings; women's and misses' and small women's sizes, $25.

The newest street coats; special at $35

High-class models; full length; fancy braided and plain tailored; imported broadcloths and novelty weaves; rich black and colors; plain and fancy silk lining, at $35.

Beautiful dress coats, special at $50

Reproductions in elaborately trimmed and highly tailored coat styles; silk velours; imported broadcloths and novelty textures; tailored long garments, $50.

Elegant fur-trimmed coats, special at 69.50

Braided and embroidered effects; imported and domestic models, as illustrated, and other styles; chiffon broadcloths; finest wool materials, silks & velvets, 69.50.

Two hundred evening and opera wraps at half regular price

Imported models and American adaptations: $150 wraps now $75; $200 wraps now $100; $250 wraps now $125; $300 wraps now $150; $500 wraps now $250.

Mandel Brothers

CARSON PIRIE SCOTT & CO.

Combination Under-garments

We have great assortments on hand in both French and domestic productions. *The fit of each garment is assured.* The styles are practical as well as dainty—and the materials used are of high standard quality.

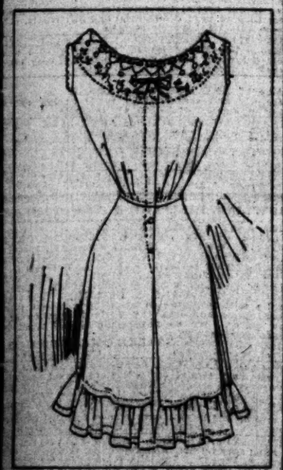

$1.00

To illustrate the strength of the values always found in this section we feature a combination that comes either in drawer and cover or skirt and cover—made of a splendid quality Nainsook, with dainty yoke of embroidery. Splendid fitting—and the workmanship is dependable. At $1.00.

THIRD FLOOR, NORTH ROOM.

CARSON PIRIE SCOTT & CO

We Merely Ask You to See

THESE PLUSH AND CARACUL CLOTH COATS

The maximum degree of worth The best possible value at **$25**

There are 200 coats in this special lot—beautifully tailored full length coats with shawl collars—styles now in high favor. Even details such as linings, which are sateens and brocades in both light and dark shades, are of superior grade. This is a remarkable value-giving sale and will undoubtedly be well attended. We advise early selection.

FOURTH FLOOR, NORTH ROOM

F. N. Matthews & Co.

Outfitters to Women

48 Madison Street

Between State and Wabash

Good Clothes For All Women

You women who don't care what kind of apparel you buy just as long as it is warm, you can buy at Matthews' as cheaply as you can anywhere if you're buying good fabrics, and you'll get some ***plus qualities included****, even though you're not looking for them.*

But for those women we exist for—those who know what fine fabrics are, *what correct lines mean*, and what constitutes a well-tailored garment, this is a citadel of style-beauty which knows no superior.

Good Clothes from $25 to $95

All Our Dresses Are Reduced

$25 values.....now $19	$45, $50 values.....now $39
$32.50 values.....now $24	$55, $57.50 values.....now $44
$35, $37.50 values.now $29	$60, $65 values.....now $49
$40, $42.50 values.now $34	$70, $80 values.....now $59
	$85, $95, $110 values.....now $69

ANTIQUES AT AUCTION

Furniture, Old Cut Glass, China, Bronzes, Mirrors, Brasses, Etc.

Consigned by the **Lehme Antique Co.** of Baltimore

Sales Today, Thursday and Friday

At 10:30 a. m. and 2:30 p. m.

Under Personal Supervision of Mr. R. W. Lehme.

Williams, Barker & Severn Co.

Auctioneers

185 & 187 Wabash Avenue

IT PAYS TO ADVERTISE —IN— THE TRIBUNE.

Sniff the dainty fragrant odor of Lavender and be refreshed. Indispensable at home, in the office.

CROWN LAVENDER SALTS

Sold Everywhere.

Crown Perfumery Co. of London. NEW YORK. 30 East 36th St.

CROWN BATHODORA LUNE DE MIEL

Send 10 cents postage to Dept. T, for Bijou bottle of Lune de Miel, sample of Bathodora and our book, "The Fashion Book of Perfumes."

SUBSCRIBE FOR THE TRIBUNE.

Plant now Tulips Hyacinths Daffodils

Vaughan's Seeds 64 & 66 Randolph Corner Fifth Ave. St.

EDUCATIONAL

DAY AND NIGHT SCHOOL

ILLINOIS BUSINESS COLLEGE

Madison and Ogden Ave. Expert Instructors. Positions for Graduates. Tel. Monroe 2169.

EDUCATIONAL

VALPARAISO UNIVERSITY

(Accredited) VALPARAISO, INDIANA.

Thirty-Eighth Year Will Open Sept. 20, 1910

In 1873 there were 3 Departments, 3 Teachers, 116 Students. Now there are—

35 Departments 187 Instructors

Last Year 5,627 Students Enrolled

Excellent Equipment.

Catalog mailed free. Address O. P. KINSEY, President, or O. P. KINSEY, Vice President.

THE JOHN MARSHALL LAW SCHOOL 107 Dearborn TWELFTH YEAR

EVENING SESSIONS MON., WED. & FRI.

Catalogue sent on request. Telephone Central 6

$2,500 PROPERTY value to the best singer of "DE MARION" on June 1911. Write for [illegible] De Marion [illegible] 7701 Normal Av.